2 CENTS PAY NO MORE!

Chicago Daily Tribune

THE WORLD'S GREATEST NEWSPAPER

FINAL EDITION

VOLUME LXXXIX.—NO. 82 C [REG. U. S. PAT. OFFICE: COPYRIGHT 1930 BY THE CHICAGO TRIBUNE.] SATURDAY, APRIL 5, 1930.—36 PAGES THIS PAPER CONSISTS OF TWO SECTIONS—SECTION ONE ** PRICE TWO CENTS IN CHICAGO AND SUBURBS ELSEWHERE THREE CENTS

SENATE BATTLE NEARS POLLS

HOOVER URGES ECONOMY TO HOLD SURPLUS

Gratified Over Tax Collections.

[Chicago Tribune Press Service.]

Washington, D. C., April 4.—[Special.]—Gratification over the extent of the income tax collections for the month of March was expressed by President Hoover today in a formal statement issued following a long White House conference with Secretary of the Treasury Mellon and Budget Director J. C. Roop. The President said that a collection of $2,-000,000 from income taxes during the fiscal year ending June 30, 1930, now seems assured.

While referring to the collections thus far as "most gratifying" the President warned that rigid economy must be practiced by the legislative and executive departments if a deficit is to be avoided during the next fiscal year. President Hoover expects, he said, to end the present fiscal year with "a very moderate surplus."

Treasury Estimate Stands.

"It is impossible at this early date to estimate with accuracy the situation in the next fiscal year [that ending June 30, 1931]," President Hoover said. "The budget indicated after the tax reduction which has since been enacted a surplus of $47,000,000 for the next fiscal year. On the revenue side the treasury sees no occasion to make any substantial revision of its estimates.

"Since the budget figures were submitted, legislation enacted at the present session of congress has imposed a burden of additional expenditures amounting to $30,000,000 during the next fiscal year.

"The major difficulty in prospect, however, arises from the fact that bills already favorably reported by congressional committees, if enacted into law, would entail an additional expenditure of nearly 300 million dollars next fiscal year and, as far as we can see today, inevitably result in a deficit. The situation clearly calls for most rigid economy and deferment of even otherwise justifiable expenditures by both the legislative and executive departments."

Refers to Stock Crash.

Referring to the stock market crash as "the unfavorable development of last fall," the President said the March tax returns indicated that individual incomes had not been affected to the extent that many people had thought they would be. Furthermore, he added, the business situation had not prevented the corporations of the country from "reporting for tax purposes a net income substantially in excess of that reported for the calendar year 1928."

"Generally speaking," the President continued, "March income tax collections indicate that collections from individual taxpayers, excluding the tax reduction factor, will be somewhat less than collections during the calendar year 1929, but will be substantially in excess of collections during the calendar year 1928. In so far as corporations are concerned income taxes paid during the calendar year 1930 will apparently not fall short of collections during the calendar year 1929, notwithstanding a $90,000,000 reduction resulting from the lowering of the rate from 12 per cent to 11 per cent.

Customs Duties Fall Off.

"The treasury seems to have estimated income tax collections for the fiscal year 1930 with remarkable accuracy, and it is apparent that the tax reduction enacted by the congress was fully justified. The figures submitted in the budget message estimated income tax revenue in the fiscal year 1930 at $2,480,000,000 without taking into account the tax reduction subsequently provided for. The March collections indicate that income tax revenue will actually aggregate $2,400,000,000, which, allowing $85,000,000 for tax reduction, would correspond to $2,485,000,000 under the old rates.

"On the other hand, there has been a substantial falling off in customs duties, the estimated revenue from this source amounting to 600 million dollars, whereas present indications are that not more than 560 million dollars may be expected this fiscal year."

Gunmen Hold Up Doctor and Wife; Get $1,325 Gems

Three armed young men in a coupé robbed Dr. Frank M. Wittelle, 9630 Hunter avenue, to the curb in his car at 79th street and South Park avenue at 11:50 last night, robbed him of $85 and his watch, and his wife of a ring and brooch valued at $1,325. Mrs. Wittelle saved two other rings by dropping them beneath her blouse.

NEWS SUMMARY of The Tribune

[And Historical Scrap Book.]
Saturday, April 5, 1930.

POLITICAL.

Senator Deneen hits back at Rodenberg for attack on his senate record; pictures Elmore as under influence of "Crowe-Galpin-Snow." Page 1.

Ruth Hanna McCormick calls Deneen a "dangerous influence" on political jobs and quotes Elmore statement on sanitary district rift. Page 2.

Methodist ministers vote indorsement of Senator Deneen; call his dry record consistent. Page 2.

Frank B. Kellogg defends world court in address to Bar association; says isolation impossible. Page 3.

Charles Center Case quits as attorney for election board after row; F. X. Busch takes his place. Page 3.

Past elections indicate 32 per cent of the voters will elect 73 per cent of Cook county's representation in the Illinois house Tuesday. Page 4.

Total of 247 assembly candidates fail to reply in TRIBUNE poll; 324 tell views on state dry law. Page 4.

DOMESTIC.

Love rival charges angry husband tortured him. Page 1.

Two killed when plane crashes in flames near Roosevelt field. Page 5.

Philadelphian held in Florida as slayer of wife, son, and Negro. Page 7.

Four hundred best minds plot miracles for Chicago fair. Page 9.

LOCAL.

New finance and home building service offered all Chicagoland; predict construction activity. Page 1.

Blast in loop radio store starts blaze that causes loss of $300,000. Page 1.

Mrs. William C. Thorne, widow of rich merchant, dead at 66. Page 3.

Survey shows example of tax changes caused by reassessment in Rogers Park. Page 5.

Sixth victim of denatured alcohol goes blind while applying to Iroquois hospital for relief. Page 6.

Kelly orders investigation of auto death; sanitary district policeman injured. Page 10.

Death notices, obituaries. Page 24.

WASHINGTON.

Hoover warns that congress must exercise rigid economy to hold treasury surplus. Page 1.

Senate lobby inquirers hear Raskob defend his gifts to wets and summon Josephus Daniels. Page 7.

Senate votes for United States operation of Muscle Shoals, 45-23. Page 8.

Appropriation for Illinois waterway is believed assured; compromise is reached on diversion. Page 8.

Dairy interests win casein fight in tariff conference. Page 8.

FOREIGN.

France to remove dry propaganda in school text books on grounds that wins is glory to France. Page 6.

Queen Victoria of Sweden dies in Rome at age of 68 after illness of several months. Page 6.

Gordon C. Thorne and wife of Chicago tell of night of terror and Arab attacks in camp on desert. Page 9.

Bombay police wound 30 in encounter with native railroad strikers; Gandhi nears end of march. Page 10.

United States and Britain reject new Japanese plea to raise tonnage of replaced ships. Page 11.

Italy hails iron stand of Dino Grandi at London naval conference. Page 11.

SPORTS.

Three southern teams in U. S. semi-finals; St. John's of Delafield, Wis., wins, 29 to 28. Page 21.

Faber hurls nine innings; Sox beat Little Rock, 5 to 3. Page 21.

Hornsby sees Cubs win, 8 to 6, then leaves for Chicago. Page 21.

Hark! hark! the dogs do bark, but will Stadium listen? Page 21.

Kalamazoo five takes the lead in A. B. C. Page 23.

EDITORIALS.

Suggestions for Voting; Restore Republican Representation; It May Be the Bulldog Breed, but It Learned Something from the Fox; As Winter Ends. Page 14.

BOOKS.

John Erskine's "Uncle Sam" describes that legendary gentleman and his neighbors across the pond. Page 13.

Carl Sandburg writes some wise nonsense by which a blind man views the world. Page 13.

FINANCE, COMMERCE.

Looks like United States trade again is up and coming. Page 25.

Scrutator says American farmer has attained unique position. Page 25.

Wall street stocks smash out long list of gains; trading is heaviest this year. Page 25.

Early gains in wheat are erased before close. Page 26.

Chicago stock sales heavy; prices steady. Page 28.

Want Ad Index. Page 30.

Average net paid circulation of THE CHICAGO TRIBUNE February, 1930:
Daily - - - - 842,734
Sunday - - 1,156,881

Loop Fire Causes Loss of $300,000

HOME BUILDERS OFFERED FUND OF 60 MILLIONS

Finance Program Is Launched.

BY AL CHASE.

Plans for what is expected will develop into Chicago's most comprehensive and effective building development on a large scale, were made public last night to more than four hundred realtors from all parts of Chicagoland at a banquet held at the Hotel Sherman. A new organization, backed, it is understood, by the Insull interests, is to offer facilities for home building which will be available to the public through the offices of every realtor in the Chicago area. Up to $60,000,000 in cash will be on hand for construction this year, it was announced.

These same interests are responsible for the "Build for Prosperity" movement launched at the Palmer house on Thursday and brought into effective visualization last night when "Build Now" banners of various wordings were flung across down town streets as well as in outlying centers; placards were placed in "L" and suburban trains and posters were placed throughout the city.

To Open Headquarters.

The new organization announced last night, to be known as Nixon Associates, Incorporated, has taken the entire building at 67 West Monroe street, between Dearborn and Clark, for its headquarters and for a permanent home building exhibition. George F. Nixon, host at last night's banquet, former president of the Chicago Real Estate board and head of George F. Nixon & Co., is president of the new incorporation.

"Financing, of course, is the primary requisite in home construction," said Mr. Nixon. "Unlimited funds are to be available through Nixon Associates for first mortgage loans of 75 per cent of the value of the land and building, these loans to be for fifteen year terms.

Gives Financing Terms.

"For instance, a man who owns a lot valued at $2,000 and wishes to erect a residence to cost $8,000, will be able to build with only $500 additional cash, the financing plan permitting the negotiation of a first mortgage loan for $7,500."

One of the features of the services to be offered will be the complete plans and specifications for houses of various types and within a wide range of prices. These will include the actual cost as completed, enabling the prospective builder to know his total investment before work starts. If the owner wants to use his own plans, exact figures will be furnished within three days.

Will Show Building Process.

The permanent exhibition in Monroe street will enable home owners to study every detail of construction and examine the various materials to be used. There'll be a cross section of a house showing its entire construction; in addition a model kitchen, bathroom, and displays of household appliances and fixtures will be shown.

"One of the principal advantages expected to be derived from the facilities of the new organization will be the fact that one order brings everything," said Mr. Nixon. "This includes the financing, supervision of the construction, and delivery of the completed building to the owner."

At the speakers' table were A. R. Marriott, president of the Chicago Title and Trust company; Hal Lytle and B. F. Falion, vice presidents of the Chicago Rapid Transit lines; Health Commissioner Kegel, Patrick Sullivan, president of the Chicago Building Trades council; Herbert Nelson, secretary of the National Association of Real Estate Boards, and others.

Hertz Family End Flight of 5,500 Miles at Miami

Miami, Fla., April 4.—(AP)—Concluding a 5,500 mile aerial tour over the West Indies, John D. Hertz, Chicago capitalist, members of his family, and friends arrived in his amphibian airplane here late today, 13 days after departure from this port. Mrs. Hertz and their daughter, Helen, and Mr. and Mrs. Nelson-Talbott, Dayton, O., were other members of the party. The trip was made for sightseeing, Mr. Hertz said.

AS THE CANDIDATE SITS FOR HIS CAMPAIGN PORTRAIT

"SAY, DON'T MAKE ME LOOK TOO FAT, LIKE ALL THE OTHER CANDIDATES. AND BE SURE TO GIVE MY FACE A STRAIGHT-FORWARD HONEST EXPRESSION, TH' KIND OF A FACE THAT PEOPLE WOULD INSTINCTIVELY WANT TO TRUST THEIR MONEY WITH."
McCUTCHEON

HARNESS OIL GUSHER IN OKLAHOMA, BUT IT BLOWS OUT AGAIN

Oklahoma City, Okla., April 5 [Saturday].—(AP)—In captivity for seven hours, the Mary Sudik No. 1, giant gusher of the I. T. I. O. company, ripped loose again at 1:05 o'clock this morning and sent oil smashing high over the crown block.

Placing an "overshot" cap weighing two tons over the top of the casing yesterday afternoon, the workmen reduced the flow of the well, which since Wednesday morning of last week had spouted oil high above the top of the 122 foot derrick.

Petroleum output was estimated by oil operators at more than 2,000 barrels an hour and its gas production at 200,000,000 cubic feet a day.

WOMAN'S DEATH LAST OF FAMILY'S RUN OF ILL-LUCK

Mrs. Julia Yuska, 37 years old, 4431 South Marshfield avenue, died last night in her home of blood poisoning, developing from a cut on her right hand. Her husband, Charles, died two weeks ago after fracturing his skull in a fall down the stairway at his home. Their son, Charles, 20 years old, was sentenced a month ago to serve from one year to life for robbery with a gun.

THE WEATHER

SATURDAY, APRIL 5, 1930.

Sunrise, 5:26; sunset, 6:20. Moon sets at 1:48 a. m. Sunday. Mars and Saturn are morning stars. Venus, Mercury, and Jupiter are evening stars.

Chicago and vicinity—Partly cloudy with mild temperature Saturday, followed by cooler in afternoon; Sunday generally fair with moderate temperature; moderate to fresh southerly winds, shifting to northerly Saturday afternoon.

TRIBUNE BAROMETER.

TEMPERATURES IN CHICAGO

MAXIMUM, NOON.....58
MINIMUM, 6 A. M.....37

3 a. m.	40	Noon	58
4 a. m.	38	1 p. m.	56
5 a. m.	38	2 p. m.	54
6 a. m.	37	3 p. m.	55
7 a. m.	37	4 p. m.	53
8 a. m.	44	5 p. m.	54
9 a. m.	49	6 p. m.	50
10 a. m.	53	7 p. m.	49
11 a. m.	56		
6 p. m.	48
9 p. m.	48
Unofficial:	
10 p. m.	49
11 p. m.	51
Midnight	52
1 a. m.	53
2 a. m.	53

For 24 hours ended at 7 p. m. April 4: Mean temperature, 47 degrees; normal, 43; excess since Jan. 1, 221.

Precipitation, none; deficiency since Jan. 1, .41 of an inch.

Barometer, 7 a. m., 30.22; 7 p. m., 30.18.

Highest wind velocity, 11 miles an hour from the east at 3 p. m.

[Official weather table on page 24.]

Irate Husband Tortured Him, Rival Swears

New York, April 4.—[Special.]—James Quinn, a 30 year old aviator of Brooklyn, charged in an affidavit filed in the West Farms court today that his former employer, J. Morgan Corbett, a wealthy Boston aviator and real estate operator, had him kidnaped and tortured in an attempt to make him tell the whereabouts of Mrs. Philomena Cecilia Corbett, the realty man's estranged wife.

Quinn, who was named as co-respondent in the divorce suit which Corbett, a Boston social registerite, filed against his wife last November, but later dropped. He appeared in the West Farms court today as the chief complaining witness against three alleged employés of Corbett—Arthur Hamel, 29, an aviator of Haverhill, Mass.; Edward Kendall, 29, of North Reading, Mass., also an aviator, and Edward Klein, 30, of New York. All three were arrested in a room in the Hotel Belmont which had been engaged by Corbett.

Nose Broken; Eyes Blackened.

Quinn appeared in court in bandages. His nose was fractured and his eyes were blackened.

Quinn in his affidavit said that on March 26 he received a telephone call from a "Mr. Marsh" asking him to go to an address in The Bronx to overhaul an airplane. Marsh agreed to pay $50 a week and provide him with a cottage.

On the evening of April 1, Quinn said, as he finished dinner in the cottage, the door opened and five men, including the three defendants, a man unknown to him, and Corbett, entered.

The unidentified man shoved a gun against his ribs, he said, while Corbett picked up a milk bottle and struck him full on the head with it. Klein then beat him about the head with a cane, according to the affidavit.

Beaten Unconscious.

Quinn fought back, but soon became unconscious. When he came to he was lying in a bed stained with blood and Corbett was tying him to the bedstead with ropes.

As Quinn struggled in his bonds, the affidavit alleges, Corbett again crashed the milk bottle over his head, and he once more became unconscious. His captors aroused him by pouring cold water over his body, Quinn said.

Twisting his arms and legs, they demanded that he tell them where to find Mrs. Corbett, Quinn charges. When he failed to give the information, the men beat him continuously for several hours, he said.

Finally he told them he was bleeding internally, and that if they did not stop he would die, and they would all face the electric chair. At length the men withdrew, and after a conference, Corbett, Klein, and the unknown man departed, leaving Kendall and Hamel to guard the prisoner, the affidavit states.

All that night, Quinn asserts, he lay on the bed, bound and without medical attention. At 10 the next morning his two captors left, apparently to telephone for instructions. While they were gone Quinn wriggled free and escaped.

Quinn, before driving away from the West Farm court with two detectives in a police automobile, was asked by a reporter:

"Is it a fact that you ran away with Mrs. Corbett?"

"Well, you can flip a coin," replied Quinn cryptically.

The prisoners admitted today that they had known Quinn for some time. Kendal, who was the most communicative of the three, said he had thought "the whole thing was legitimate."

Mrs. Corbett Former Model.

Corbett, a former flyer, had employed several pilots in his real estate business. At Provincetown he developed an exclusive summer colony known as Mayflower Heights.

His wife, the former Philomena Silva, had been much sought after as a model by New York and Boston artists. One portrait of Mrs. Corbett, executed by Lytton Buehler, was the subject of considerable attention at an exhibit in Boston a few seasons ago.

LONE FLYER TRYING TO CROSS CONTINENT IN ONE 23 HOUR HOP

Wichita, Kas., April 5 (Saturday).—(AP)—Airport attendants here reported that A. M. Mooney, 24 year old Wichita aircraft manufacturer who is attempting a transcontinental nonstop flight in a monoplane of his own design, passed over Wichita at 12:30 o'clock this morning. The small plane circled the airport after coming down to an altitude of 200 feet, and then headed northeast.

Mooney took off from the United airport in Los Angeles at 6:43:47 a. m. Pacific coast time yesterday. He told the few persons who witnessed his departure that he expected to complete the flight in 23 hours, which would put him in New York shortly before 8 a. m. today. His hope was to set a transcontinental speed record for a light plane with a relatively small consumption of fuel.

Told He'll Recover, Heart Sufferer Dies of Joy

New York, April 4.—[Special.]—John Dejustina dropped dead from joy today when told that he could leave the Newark City hospital, where he had long been a sufferer from heart trouble, and go to the Convalescent hospital at Ivy Hill, N. J.

Radio Store Blast Starts Costly Blaze

(Pictures on back page.)

Street and elevated lines' traffic in the northwest part of the loop was disrupted early this morning by fire that started in the plant of the Western Radio Manufacturing company at 128 West Lake street and spread rapidly to adjoining buildings on the east and west. At 3 o'clock scores of firemen, summoned by a 5-11 alarm, were still fighting the flames, but they were said to be under control. Fire Marshal Corrigan estimated that the damage would run close to $300,000.

Several thousand persons watched the battle from the streets and from points of vantage in nearby buildings. Hose lines laid in Lake, Clark, and La Salle streets and in Wacker drive halted automobile traffic, and the elevated lines shut off the electric power in the third rail along Lake street so that firemen could throw streams of water on the blazing buildings from the platforms. North bound trains were switched to the west at Van Buren street and service was cut off from the eastern half of the loop.

Flames Follow Blast.

The fire started shortly before 1 o'clock with an explosion in the Western Radio company's plant, according to members of the first fire company to reach the scene. Other explosions followed and soon the flames were shooting through windows in the upper floors of the building and spreading to the plants of the Office Furniture Clearing House at 130 West Lake street and the Slack Novelties Manufacturing company and New York Belting and Packing company at 124-26 West Lake street. Fire Marshal Corrigan suffered a cut beneath the left eye when he and a group of assistants were showered with glass from shattered window panes.

The firemen attacked the flames from three sides. Hose lines were run up to the elevated station platform at Clark street and streams of water poured into the blazing buildings from there. Other firemen clambered up fire escapes to the sixth and seventh floors of the new Wacker-La Salle building at the rear of the burning structures and directed streams of water into the blaze. Four hose lines were run from a fireboat in the river to aid the fight.

Rescue Firemen with Ladders.

On the La Salle street side fifteen firemen mounted to the roof of a one story building at the northeast corner of Lake and La Salle streets and from there took their hose up ladders to the roof of the Furniture Clearing House building. As the crowds watched and the streams of water hissed into the flames in the radio factory the fire suddenly broke through the roof on which the firemen were standing and cut off escape to their ladders.

Comrades in Lake street below quickly realized the situation and placed ladders on that side by which the men on the roof descended.

Two fire fighting towers were brought into use on the south side of Lake street, one throwing water across the elevated tracks into the roofs of the blazing buildings and the other plunging its stream through the steel framework of the elevated.

SERVANT WIDOW COMPROMISES IN WILL CONTEST

New York, April 4.—[Special.]—Surrogate Slater of Westchester county admitted to probate in White Plains today the will of Frank W. Savis, who died at his home in Port Chester on Dec. 31. The will disposes of an estate estimated at $1,600,000.

The bulk goes to his fourth wife, Mrs. Anna Mary Schleis Savin, former Czecho-Slovakian chambermaid in the Savin home, whom the 71 year old broker married a year before his death.

Mr. Savin's two children, Mrs. Josephine Savin Sargent of New York and Frank N. Savin of Paris, and an adopted son, Charles E. Monroe Savin of Port Chester, had filed a suit contesting the will. This was withdrawn under an agreement whereby the children receive a substantial portion.

Recommendations for the Primary

THE TRIBUNE'S recommendations for candidates in the Illinois primaries next Tuesday, April 8, will be printed in tomorrow's issue.

Recommendations in the senatorial, state-wide and county-wide contests will appear in the main news section.

Congressional and legislative recommendations will appear in the Metropolitan section of the paper.

DENEEN REPLIES TO RODENBERG; HITS AT ELMORE

Counter Attack by Mrs. McCormick.

The Day's Campaign

The two principal candidates for the Republican senatorial nomination continued their attacks and counter-attacks yesterday. Senator Deneen replied to William A. Rodenberg's thrusts at his senate record and said that President Elmore of the sanitary district was influenced by "Crowe-Galpin-Snow" in his statement on his break with the Deneen camp. Ruth Hanna McCormick described the senator as a "dangerous influence" on political jobs and renewed her attack on the world court. Details of Mrs. McCormick's meetings on page 2.

BY ARTHUR EVANS.

Senator Charles S. Deneen last night attributed the attack of William A. Rodenberg of East St. Louis upon the senator's record to a refusal on the part of Mr. Deneen to recommend a brother of Mr. Rodenberg for appointment as federal judge to succeed Judge George Washington English.

On the Elmore "break" Senator Deneen declared that "association with Crowe, Galpin, and Snow" has changed the attitude of Howard W. Elmore, president of the sanitary district, "towards public affairs." The senator said the Deneen camp told Mr. Elmore it wanted the payrollers removed from the sanitary district and that the discharges required five votes, of which Elmore was "only one."

His Reply to Rodenberg.

Speaking at the meetings on the south side, Mr. Deneen took for one subject the speech over the radio Thursday night by Mr. Rodenberg, an avowed wet, who before the campaign crystallized was regarded as a possible contender for the senatorship.

"I notice," said Senator Deneen, "that Mrs. McCormick has brought to Illinois former Congressman Rodenberg, who lives at Washington and practices law there before the federal departments and committees, but who has a technical voting residence at East St. Louis.

The Federal Court Matter.

"A few years ago Mr. Rodenberg urged me with great persistence to recommend one of his brothers to the President for appointment as federal judge to succeed Judge English, who had resigned to avoid an impeachment trial against him before the senate. I recommended Judge Fred L. Wham, who was later appointed by the President.

"The situation in the federal courts for the eastern district of Illinois was so scandalous that I deemed it my duty to recommend new federal officials as the terms of the other officials of the court expired, to restore the court to the respect and confidence of the people of the district.

Discusses Appointments.

"The administration of the federal court there had been a national scandal. Mr. Harold G. Baker was appointed United States district attorney by the President on my recommendation. The appointment did not meet with the favor of Mr. Rodenberg.

"The federal court and the federal officials of the eastern district have been removed from certain evil influences at East St. Louis and in other communities in the district and they have won the full confidence of the law-abiding people of the district in their discharge of the duties of their respective offices. Had I recommended to the President the appointment of the brother of Mr. Rodenberg I am sure that the speech he made last evening would have been of a different character."

Takes Up Elmore Statement.

Senator Deneen declared his interest in the sanitary district is to get a "strong board" to aid in Washington against the lake states which are fighting diversion of water from Lake Michigan.

"I notice in the papers today," he said, "that Mr. Elmore has issued a statement against us. I am surprised that the association of Mr. Elmore with the Crowe-Galpin-Snow leaders has changed so quickly his attitude toward public affairs and his disposition to make accurate statements of facts.

"There were a dozen committeemen present when I told Mr. Elmore after his election that the committee wished him to remove every needless employé and that we hoped he would

* * *

have the courage to follow out the program. There was not a dissenting voice from any of the committeemen to this program. The committeemen supported the reorganization of the board without regard to politics.

"Mr. Elmore adds that I desired to control the sanitary district and that the ticket supported by our group for sanitary district trustees is a confirmation of his fears. I think it is generally known that the candidates for sanitary district trustees on our ticket were recommended by a group of men who represented twenty-seven of the prominent civic organizations of the city.

"I did not recommend any one and did not know who had been recommended until I read their names in the paper. They are men of the highest standing and character. The statements which Mr. Elmore makes against me are as groundless as the statements he makes against them.

Explains Interest in Trustees.

"The appointments and discharges of the employés in the sanitary district must have the approval of five of the nine members of the board of trustees. Mr. Elmore was not chairman of the employment committee and had but one vote.

"My interest in the administration of the affairs of the sanitary district is largely due to the fact that we must cooperate with the trustees on measures before the congress and it is of the highest importance that men of character be elected as trustees in the district to overcome the unfavorable reputation which the district has had at Washington and to aid the congressional delegation from Illinois in the contest which is being made against our state by the lake states and eastern provinces of Canada."

Allen Makes Statement.

Jacob D. Allen, director of the Deneen Cook county campaign, supplemented the senator's statement with one of his own:

"It is utterly untrue," said the Allen statement, "that I ever said, publicly or privately, that Elmore 'refused to take orders or follow program' in the reorganization of the sanitary district subsequent to his election in 1928. Nor is it true that either the head of our group or any one among its leaders, directly or indirectly through me, asked any improper favor of Mr. Elmore."

Davis Speaks on World Court.

Gen. Abel Davis, in opening Senator Deneen's noonday rally at the Grand Opera house, spoke on the world court.

"Senator Deneen is against entry into the league of nations," said Gen. Davis. "So is the Republican party. So am I. But the world looks to peaceful means of settling international misunderstandings and is hopeful of reducing the possibilities of war to a minimum. I am as strongly for the world court, just as strongly as I am opposed to America's entry into the league of nations.

"As one who saw active service in France, as a soldier, I cannot see how any one can oppose a judicial means for the settling of international difficulties and the avoidance of war. Adherence to the world court, according to the President's message to congress, specifically states that our adherence to the court is not in any degree a step toward entering into the league of nations."

MRS. McCORMICK DRIVES AT FOE ON ELMORE RIFT

Quotes Statement from Sanitary President.

BY PHILIP KINSLEY.

Ruth Hanna McCormick in her campaign meetings yesterday attacked Senator Charles S. Deneen, whose seat in Washington she seeks, as a "dangerous influence in the offices which come under the touch of his political fingers."

She considered this charge justified, she said, by the revelation made during the day by Howard W Elmore, president of the sanitary district board, as to the cause of the political break between Senator Deneen and himself.

Mrs. McCormick mentioned casually the "bewildering indictment situation in the Criminal court, paving contracts and forest preserve matters in the county board and certain phases of the United States district attorney's office," all of which offices, she said, were more or less under Deneen control.

The Elmore Statement.

But her only specific attack was through the statement by Mr. Elmore. This proved, she said, one of the two points which she set out to prove against Mr. Deneen in her Cook county campaign. The other concerns the world court.

The Elmore statement, as read by Mrs. McCormick to her audiences in the Apollo theater and elsewhere during the day, is as follows:

"When I became president of the sanitary district in December of 1928, the control of that body by politicians, including Senator Deneen, was a very real and dangerous thing. The padded pay rolls reflected this condition. Within a few weeks after I was inducted into the office we discharged many unnecessary employés. The district was reorganized and put on a business basis. When it became necessary in my opinion, to remove Deneen appointees, I fearlessly recommended their discharge to the employment committee in the same manner as I recommended like action in cases of other employés.

Tells of Rift with Deneen.

"In many cases Mr. Deneen was dissatisfied with this action and voiced his dissatisfaction to me. He told me that the trouble with me and business men like me was that we did not see things as politicians should see them.

"The rift between Senator Deneen and myself over sanitary district jobs became so wide that it was apparent to me that he was firm in his stand to control the sanitary district, and his present ticket is a confirmation of my fears as to the ultimate outcome of this condition.

"To answer Mrs. McCormick's oft repeated questions specifically concerning my break with Senator Deneen, I can say that the break did occur over sanitary district patronage. Mr. Jacob Allen, the campaign manager of the Deneen organization, made it very apparent that this break had widened within the last few months.

Quotes Allen on Break.

"In a meeting on March 6, he said: 'Mr. Elmore's unpopularity with the Deneen faction arises from the fact that after he was elected he would not take orders from the Deneen people. Nor would he take orders from the Deneen people with reference to the candidates for the sanitary board at the primaries this spring.'

"After all, Mr. Deneen's activities and his speeches indicate that he has a vital interest in electing his sanitary district candidates."

Mrs. McCormick said it had taken her 18 days to get the answer to her question, put to Senator Deneen and to Jacob D. Allen, his manager, as to what caused the break.

"I ask you whether I am right in saying that insofar as my speeches have been successful in exposing this situation, my campaign has been of some substantial benefit to the community?" she said. "Sometimes I think with the Psalmist who said, 'A blessed thing it is to see the light.'

"You will remember that on April 1 Senator Deneen expressed surprise that there had been a break between him and Howard Elmore. 'Why!' said the senator, 'I supposed our relations were very friendly. I happen to know that they are.' He went on to say that he had done his best to make Mr. Elmore president of the district.

"On last Sunday I made a speech reviewing the senator's shifting alliances during the last 12 years. I showed that his staunch friends of one campaign were the objects of his bitter wrath in his next campaign.

Charges Deneen Handspring.

"We need go no further back than last Tuesday to find the senator's greatest back handspring of all. After praising Mr. Elmore on Tuesday he apparently learned that my statement that there was a break was true. So two days later the senator once more discussed Howard Elmore.

"What a difference in the senator's judgment of this honest, able, and vigorous public servant! He suddenly discovers that one of Mr. Elmore's candidates for the sanitary district board has been marked on the sample ballot of Senator Deneen's political rivals.

"He instantly leaps to the conclusion that this is a damning fact against Howard Elmore. And then he says that while Mr. Elmore is claiming all the credit for the management of the district affairs that the 'management of the district is conducted by the majority of the members; no one trustee of the district can do anything alone.'

"All this throws a brilliant illumination upon the whole character of the senator's appeal to the public since he came into Illinois on March 3 to start a campaign of misrepresentation and evasion."

Returns to the World Court.

With this county question out of the way, Mrs. McCormick returned to question 2 in her attack on Deneen.

"I want an honest answer," she said, "to the question as to how he would vote on the Root formula in its present form if it were placed before him for ratification in the United States senate."

She reviewed the history of the league and world court controversy, and said that the Root formula simply revived the old issue in a new form, and that she was opposed to entrance into the league of nations in any way. Her contention here is that many people have been deceived into thinking that the court is something apart from the league, whereas she declares that it is an integral part.

Mrs. McCormick will bring her campaign to a close at her farm home at Byron, Ogle county, on Monday night, when she will make her closing plea to the voters over the radio. She will remain there to vote and then will come into Chicago to receive the returns. Her daughter, Katrina, is accompanying her on the final rounds of the campaign.

B. W. Snow, chairman of the Cook county regular Republican committee, said yesterday:

"Mrs. McCormick will carry Cook county by not less than 75,000. With Deneen eliminated, the Republicans can sit down and build for the good of the party rather than for the good of a faction. Mrs. McCormick will content herself with being United States senator. She will not attempt to build up a machine or head a faction of her own."

State House Supporters Listed.

McCormick headquarters yesterday gave out a list of seven members of Gov. Emmerson's cabinet who are supporting Mrs. McCormick. They are Barney Cohen, director of labor; John H. Milhouse, director of mines and minerals; Harry Cleaveland, director of public works; Henry Cohn, director of purchases; Leo Lowe, director of trade and commerce; Rodney Brandon, director of public welfare, and Ralph Bradford, director of conservation.

Jenkins Says G.O.P. Rivals Are Fighting Sham Battle

Newton Jenkins, one of the Republican candidates for the Illinois senatorship nomination, declared in his addresses last night that a "big swing" is under way. Six years ago he got 115,000 votes and carried three counties.

"The contest is now between Mrs. McCormick and myself," said Mr. Jenkins. "The big swing in the vote already is moving.

"Deneen is already a defeated candidate, and he has no one to blame but himself. His record for six years in the senate has been colorless. He has not made an important speech upon any major issue. He has feebly followed the leadership of the east, when he could have risen to the leadership of the best interests of Illinois and the middle west.

Calls League Issue a Sham.

"Deneen and Mrs. McCormick have failed to meet the big economic issues. They are as like as two peas in a pod. They have staged a sham battle upon the league of nations. When the farm debenture bill was before congress, they both lined up against it. When the tariff bill was before congress they both voted the same way, against the people and for the protected interests of the east. On prohibition, their positions are identical.

"Restoration of agriculture remains an important economic issue. I have endeavored to discuss all the economic questions vital to the country, but not a word has come from my rivals. There are weaknesses in the present farm law that should be remedied and delay is bound to be costly.

Urges Tariff for Midwest.

"Illinois needs a senator who stands for the people and industries of the state and the middle west in a vigorous way instead of merely voting with the reactionary eastern leadership. The legitimate rights of the industries, the stores, the people of Illinois must be protected in any tariff bill.

"It is my contention also that the administration at Washington should turn its attention away from the problems of Europe and enter immediately upon a vast program of internal improvements."

KILL ESCAPED LIONESS; END 2 DAY TERROR

Los Angeles, Cal., April 4.—[Special.]—Cliff Snyder, wild game hunter, and Louis Gobel, owner of a local lion farm, today killed a 250 pound African lioness which escaped from Gobel's establishment yesterday. Snyder hunted the lion with a pack of dogs. The lioness mauled several of his dogs bady and Snyder killed it with a pistol. The lioness' death ended a two day reign of terror through San Fernando valley and Malibu hills, schools having been closed to keep children indoors. The lioness was valued at $1,000.

M. E. MINISTERS INDORSE DENEEN ON COURT VOTE

Also Declare Dry Record Has Been Consistent.

After debating for two hours, the Chicago Methodist Preachers' association yesterday voted to indorse Senator Deneen's campaign for renomination at the Republican primary because of his stand on the prohibition and world court issues. The meeting was held in the Chicago temple with about forty ministers present and the final vote, members said last night, was not unanimous.

Leading a younger group of the clergymen, the Rev. John H. Williamson, pastor of the Franklin Park M. E. church and former law enforcement commissioner of Chicago, fought adoption of the indorsement. He contended that ministers have no right to enter politics to the extent of mentioning the names of candidates they would support.

Argument in Opposition.

"When we indorse candidates by name we automatically become a part of the party machinery," Mr. Williamson said. "We do not have the right to function in that fashion. Our duty in that respect is to indorse principles or issues but not individual candidates."

In its indorsement of Senator Deneen the Anti-Saloon league used the phrase, "Indorsed on dry record." The ministers went a step further in their public statement, calling attention to "his long and consistent dry record."

To this they added: "He has been a long and unfailing friend of prohibition. Nothing is to be gained by making a change in this important office."

While the Rev. Mr. Williamson could not remember the proportion of the final vote, he said last night that he had enlisted the support of several of his colleagues during his speech in opposition to the indorsement. The Rev. Almer Pennewell, pastor of the Ravenswood Methodist Episcopal church, said that "two, and possibly three," sided with Mr. Williamson.

Statement by Ministers.

Issued by the Rev. Charles A. Draper, secretary of the group, the ministers' statement said:

"The central issues in the Illinois senatorial campaign are matters of vital import to the Christian people of Illinois and the nation—namely: the world court and prohibition. The verdict on these two issues, which shall be registered in the primary April 8, will have an important influence throughout the nation.

"Senator Deneen has had the courage to come out plainly for adherence of the United States to the world court and has made the court the central issue in his campaign. Mrs. Ruth Hanna McCormick vaguely talks about a court' and capitalizes upon the tremendous newspaper propaganda and influence against the United States membership in the world court, now effectively functioning. We feel the importance of vigorous action in support of the world court."

Political Meetings Today

(All meetings are in the evening unless otherwise designated.)

McCORMICK.

Morrison hotel—Illinois League of Republican Women, 1 p. m.

14 East Monroe street—Young Women's league, 3:30 p. m.

Lindblom High school—62d and Lincoln streets.

Mrs. McCormick also will speak over WIBO at 7:30 and over WLS at 8 o'clock.

DENEEN.

Palmer house—Women's meeting, noon.

Myrtle Masonic temple—Tripp avenue and Irving Park boulevard.

Evanston—North Shore hotel.

Wilmette—Wilmette Women's club.

Senator Deneen also will speak over WCFL at 7 o'clock.

LONNQUIST.

Jewish Community center—6035 South Troy street.

K. P. hall—111th street and Michigan avenue.

Fenger High school—113th and Wallace streets.

Odd Fellows' hall—3335 South State street.

Some of the Lonnquist candidates also will speak over WWAE at 9:30.

RUSSELL GIVES POLICE ORDERS FOR PRIMARY

Police Commissioner Russell issued instructions for primary day next Tuesday to the captains of the 41 police stations at a meeting in his office yesterday. Strict orders were given that all policemen detailed to polling places are not to leave their posts under any circumstances.

The captains were told that in the past frauds have been perpetrated when policemen have left their posts to investigate disturbances outside. In case of any disturbance, Commissioner Russell said, the policeman on duty is to notify the election commissioners. The captains were instructed also in the handling of the police returns of the vote cast.

Kills Self; Wounds Wife for Her Attempt to Save Him

Peter Brill, Gary theater manager, yesterday shot himself to death in his room in the Broadway hotel at Gary, after shooting his wife in the thigh when she attempted to prevent him from ending his life with poison. Mrs. Brill was taken to the Mercy hospital. Her condition is not serious. Mrs. Brill told the police her husband started to drink poison after they had quarreled and that he shot her when she knocked the glass from his hand. Brill moved to Gary recently from Fort Wayne, to succeed his brother, Anthony, as manager of the Gary theater.

WIFE ILL; HE KILLS SELF.

Martin Trasik, 35 years old, a clerk, committed suicide last night by shooting himself as he lay in bed at his home at 1645 West 81st street. Trasik had been worrying because his wife, Mrs. Florence Trasik, has been ill.

BOND ISSUES TO PAY JUDGMENTS GIVEN APPROVAL

Three of the bond issues, totaling $18,970,000, which will be on the small ballot in Tuesday's primary, were approved yesterday by the Citizens' association and the Chicago Real Estate board. These three bond issues will be used to pay judgments against the city held by property owners along Ashland and Western avenues and La Salle street, whose land was taken in the widening of those thoroughfares.

The Citizens' association urged the defeat of the $5,400,000 bond issue for the extension of Ogden avenue across Goose island and the $450,000 bond issue for improvements at the municipal airport. No vote of the membership of the real estate board was taken on the airport bonds, but the taxation and legislative committee of the board voted against approving these two issues. The Chicago Association of Commerce yesterday announced its approval of the airport bonds.

The Citizens' association pointed out the "wholesale diversion of bond issue funds under President Faherty of the board of local improvements," and said "that the voters should not entrust those officials with the expenditure of any further bond moneys which may be wasted through favoritism." The association said it considers the airport bonds inadvisable because of the failure of the city to get a long term lease on the school land now occupied by the airport.

Child Reaching for Candy Killed by Slab of Marble

Striving to reach a candy box on the mantel in his home last evening, 4 year old Robert Blanchard, 534 Stratford place, pulled upon his own head and that of his playmate, 5 year old John Otto, a heavy slab of marble, which killed Robert. His playmate was but slightly hurt.

LAKE FOREST TO VOTE TUESDAY ON PROPOSAL TO ANNEX LAKE BLUFF

The question of annexation of Lake Bluff to Lake Forest is to be voted on Tuesday in Lake Forest and the following Tuesday in Lake Bluff. Wealthy Lake Forest residents have been making a fight against the annexation, contending that it will increase Lake Forest taxes.

Advertising matter was distributed in Lake Forest last night at the instance of a "committee of 16" to the effect that if Lake Bluff is annexed every general improvement for the sole benefit of Lake Bluff will come the Lake Forest community. On every $1 it costs Lake Bluff, on a "7 to 1" figure was arrived at in computing the assessed valuation of the two communities, the Lake Forest valuation being $18,000,000 and that of Lake Bluff $2,500,000, according to the circulars.

The members of the committee of 16 are John T. Pirie, Henry A. Dubsey, Farwell Winston, David Dewey, John Yore, W. R. Burns, Donald McLennan, Cyrus Adams, James Forgan, Harold Griffin, Alfred Cox, Stanley Anderson, Alfred Hamill, Washburne, Douglas Stuart, and C. Dennehy.

Members of the American Legion and a number of Lake Forest merchants are supporting the annexation plan.

Yates Talks at Cairo in His Primary Campaign

Cairo, Ill., April 4.—[Special.]—In his campaign for renomination, Congressman Richard Yates visited Cairo today and talked to many voters.

New York Central to Open New Ticket Office Monday

The new ticket office of the New York Central railroad, in the Carbide and Carbon building, 232 North Michigan avenue, will be formally opened on Monday. The mural decorations and fittings of the office were designed by Pierre Bourdelle. A special showing of the murals will be given today for classes in mural painting and interior decorating from the Art institute

Schumann-Heink Demands $75,000 from Film Director

Hollywood, Cal., April 4.—[Special.]—Mme. Ernestine Schumann-Heink filed suit for $75,000 against Edwin Carewe, film director and producer, today. She charges Carewe contracted to star her four singing films and then demurred, disclaiming liability for his signature on the contract.

Advance Sale of

$1.50 $1.75 $2

ATHLETIC UNION SUITS

$1.05

6 for $6

This is a great sale—a really wonderful opportunity to stock up for the entire year. Fresh, crisp, new athletic union suits—well-tailored and comfortably cut. Plain broadcloth, figured broadcloth and fine madras. Sizes 34 to 50

If you can't get in, phone Harrison 9000

MAIL ORDERS PROMPTLY FILLED

MAURICE L ROTHSCHILD

State at Jackson

MINNEAPOLIS CHICAGO ST. PAUL

New Stetson Snap Brims That Have "It"

To know how "downright smart" a Snap Brim Hat can be, you've got to see these new Stetsons. Different proportions for every type of face and size of head. That's the advantage you have of choosing from our enormous selections.

$8.50 *and* $10

Other Stetsons up to $50

Our Charter House Hat for Young Men, $7

THE HUB

HENRY C. LYTTON & SONS

Stein-Bloch Clothes

Chicago Stores
STATE AT JACKSON
118 SOUTH MICHIGAN
(NEAR MONROE)

Suburban Stores
EVANSTON
OAK PARK
GARY

shayne nu-blue fox scarfs

$57.50

An enchanting shade that has a way of lending lovely shadows to your eyes, and a flattering softness to your face—nu-blue scarfs—specially priced.

suited for early spring

$50

For a notable experience in chic, at a price that is strikingly economical—these suits at Shayne's! Sketched — one of navy sharkskin with trig silk crepe blouse. Others of tweed, twill, and coverts—custom tailored, cape styles or copies of Lanvin, Patou and Worth.

silk ensembles that arrive

$35

Because it has a swinging gracefulness and a blithe gayety, this attractive ensemble has genuine versatility about going places. The coat is of plain crepe—the frock is printed, and the slim simplicity of it altogether is delightful!

the hats

Baku of beautiful quality, fashioned into two vivacious models. Specially priced.

$10

John T. Shayne INCORPORATED

Shop for Women

MICHIGAN at RANDOLPH

ELECTION BOARD ATTORNEY QUITS; BUSCH IS NAMED

C. C. Case Resigns After Row with Maguire.

BY PARKE BROWN.

(Picture on back page.)

County Judge Jarecki yesterday put an end to what he called a family row on the board of election commissioners by appointing Francis X. Busch, president of the Chicago Bar association, as attorney for the board.

A few hours earlier Attorney Charles Center Case issued a statement announcing his resignation as legal adviser of the board and denouncing its chairman, Fred V. Maguire, in connection with a dispute about how legal opinions should be handled.

This is a charge in the local political campaign, in which most of the disputing has been between Republicans. Both Chairman Maguire and Attorney Case are Democrats, but the latter's charges included one that the chairman has friendly relations with ward committeemen and leaders identified with the city hall.

Explains Busch's Stand.

The formal announcement from the board concerning Mr. Busch mentioned the fact that he was appointed to the same position when Judge Jarecki took office in 1923 and continued to hold it until after Mayor Dever's election in April, when he was appointed corporation counsel. The statement emphasized the fact that Busch listened to the request of Judge Jarecki and the board only because of the close proximity of the primaries.

The dispute between Attorney Case and members of the board arose last Monday, when the lawyer was criticised for giving directly to employés of the board certain rulings about cases in which suspect notices had been sent out, but had not been received by the voters whose rights to vote on the poll lists had been challenged. The cases called for close decisions and were of a character usually passed upon by the board in instructions to employés.

Argument Over Ruling.

There was an argument over both the nature of the rulings and the fact that they had not been transmitted to the board for determination whether they should be put into effect in the form of instructions. But the cause of his resignation, Case said, was found in his charge that Maguire, during the argument, said: "To hell with the Supreme court and law. We consider this a question of policy."

This charge Chairman Maguire emphatically denied.

"Mr. Case's statements are erroneous," he said. "There has been a difference of opinion between Mr. Case and the board concerning interpretation of the law governing election affairs. But his statement that I said 'To hell with the Supreme court' is absurd and untrue."

Swissler Makes Statement.

In a statement to the press William R. Swissler, Crowe candidate for the board of review, laid emphasis on the fact that J. F. Cornelius, Democratic candidate for the same office, had changed his name from that of Julius Wengierski. Friends of Cornelius point out that from the beginning of the campaign he has admitted changing his name. He played football at Northwestern under the family name of Wengierski about 25 years ago and a few years later announced the change of his name for business reasons, adopting his middle name as his last name.

"I have practiced law in Chicago for over 20 years," continued the Swissler statement, "and am a law partner of Conrad H. Poppenhusen, Edward R. Johnston, Floyd E. Thompson, former chief justice of the Supreme court of Illinois, and other distinguished lawyers.

"I have the support of no faction, but solicit the support of all the good men and women of Cook county. Mr. J. F. Cornelius, nee Julius Wengierski, was placed upon the Deneen ticket through the sole influence of his political boss, Frank J. Link."

Cornelius Fires Back.

At Deneen meetings on Thursday Cornelius asserted that former State's Attorney Crowe is his real opponent, charging that Swissler is a messenger boy for the former prosecutor, who, he said, is now trying to stage a political comeback by way of the board of review.

An appeal to the business men of Chicago to act as watchers next Tuesday and to enlist their employés in that work has been issued by President Robert Isham Randolph of the Chicago Association of Commerce. He urged support for the activities of the Voters' Nonpartisan association, which is to provide watchers at the polls. The statement on this subject included the fact that the Association of Commerce makes no recommendations as to candidates, but does request all citizens to vote.

Appeal on Drainage Board.

Lessing Rosenthal yesterday addressed a letter to 7,000 or more voters urging them to vote for the group of candidates for sanitary trustees espoused by the Butler committee of civic groups.

An anniversary for Ald. William D. Meyering, Democratic candidate for sheriff, will be observed at a service men's luncheon at the Hotel La Salle this noon. It will be twelve years ago tomorrow that he lost his right hand in combat in France.

County Chairman Cermak, regular Democratic candidate for president of the county board, will speak on the tax situation over WGES at 6:15 and over WHFC at 7:30 tonight, and over KYW at 4 o'clock tomorrow afternoon.

China's Favorite Actor Here

MEI LAN-FANG.

Plays Tomorrow

China's most favored actor in the last 400 years reached Chicago yesterday to give the middle west a sample of the best drama China has to offer. Mei Lan-Fang, famous as a female impersonator, will start a week of the Chinese theater at the Princess tomorrow. He is on his first visit to America and has just completed three successful weeks in New York.

The actor when he arrived wore a blue silk gown, a black silk jacket embroidered in a dragon design, and an American gray felt hat. He was greeted by many admirers of his own race.

Mei Lan-Fang was the guest of the Drama league of Chicago at the Stevens hotel at a luncheon. He shared honors with Dr. Walter Starkie, authority on gypsy music and dialects, who will teach this summer in the romance language department at the University of Chicago.

KELLOGG DEFENDS WORLD COURT IN CHICAGO SPEECH

Says U. S. Isolation Is No Longer Possible.

(Picture on back page.)

The world court was defended in Chicago yesterday by Frank B. Kellogg of Minneapolis, former secretary of state.

Speaking at a luncheon of the Chicago Bar association, Mr. Kellogg made the statement that the world court confines its opinions entirely to legal matters, such as the interpretation of treaties, agreements, and international laws.

"There is some misunderstanding about the world court," he said. "There seems to be an impression that it will pass upon all sorts of political and domestic questions involving or affecting the United States. The court, under its charter, can deal only with juridical matters, in the same manner as the courts of our land function. Political questions can only be settled by conciliation between the disputants, by consultation and discussion and agreement."

Sees Peace Movement Growing.

The former secretary said he found a greater movement abroad in the world today for world peace than ever since the world began.

"The only ways of enforcing a treaty," he said, "are by the overpowering strength of public opinion or by war. I would educate the people all over the world to guard treaties of peace above all else and thus to insure the practice of arbitration and judicial settlement of international problems.

"Isolation in the world scheme is no longer possible for the United States. A great nation like ours, with ten billions a year of foreign commerce, has as much to gain by the establishment of the world court as any country in the world.

Replies to League Argument.

"The common argument we hear is that it is a league court and that it is but an arm of the league of nations, and that our country shall become entangled in foreign alliances and foreign wars and disputes.

"These are the shibboleths of political argument. The United States would asume no obligation whatever beyond the privilege—the privilege, I say—of submitting a case to the court when it pleased, and the annual payment of $38,000 to contribute to the expenses of the court."

Answering the charge that the Root protocol in effect nullifies the fifth of the reservations set up by the senate for American adherence to the world court, Mr. Kellogg declared that the Root formula does not conflict with the fifth reservation, but rather strengthens it.

"Can there be any objections to an exchange of views between the nations on a matter in which the United States has or claims an interest?" Mr. Kellogg asked. "The fifth reservation provided that no opinion should be asked in a matter affecting the United States without our consent. The Root protocol merely puts it that the United States and the other nations should discuss whether the United States has an interest.

"If the objections of the United States are overridden by the proponents of the question, and the latter insist on an opinion by the court, despite the objection of the United States, the United States may withdraw from the court.

"In such an event the United States is in just as good a position as though it has never adhered to the court statute, for at present the United States has nothing to say about whether the court shall deliver an advisory opinion."

FLYER TELLS HOW HE SMUGGLED PLANE OVER BORDER TO MEXICANS

New York, April 4.—(AP)—An aviator who flew most of the distance from Hollywood, Cal., in answer to his subpoena, today described before United States Commissioner Garrett W. Cotter the course of the alleged arms smuggling conspiracy for which Ignacio Moran, former Mexican ambassador to Germany, is wanted in Arizona.

Testifying at Moran's extradition hearing, the flyer, Philip M. Mohum, said he was an aviator in the Mexican rebel army and accompanied Moran to Buffalo, N. Y., and Phoenix, Ariz., where planes bought by Americans—ostensibly for use in this country—were flown to El Paso, Tex., for delivery across the border. He told of flying one plane to Juarez under cover of darkness.

BRIDE DENIES FORMER SUITOR KIDNAPED HER

Mrs. Anna Storring, 18 years old, 5324 Princeton avenue, a bride of a week, and Joseph Palumbo, 21 years old, her former suitor, who was reported to have kidnaped her on Thursday evening, walked into the stock yards police station together last night.

Mrs. Storring denied indignantly the report made to the police by her sister-in-law, Mrs. Alice Westbrook, 23 years old, that Palumbo had struck her and dragged her into a waiting automobile. She said she had gone with Palumbo willingly and that she had spent the night at the home of a friend.

She told the police that she had no intention of returning to her husband, Allen, whom she married at Crown Point, declaring she had been persuaded to marry him while angry at Palumbo. She said she intended to obtain a divorce from Storring and marry Palumbo.

800 CHURCHES HEAR PRIMARY APPEALS SUNDAY

Women's Organization to Urge Candidates.

BY THE REV. JOHN EVANS.

The attention of thousands of church members will be directed toward politics as they engage in their public devotions tomorrow. The Chicago Church federation, representing 17 Protestant denominations and 800 congregations, has issued a call for the church people of Chicago to vote at the Tuesday primaries in order to correct existing conditions in the city, county, sanitary district, and the state.

In calling for the church vote, Dean Shailer Mathews, president of the church federation, declared that true Christian impulses are toward positive action and stated that Christianity is not a call to passive endurance of political evils.

The Dean's Appeal.

"Respectability is often a political soporific," said Dean Mathews in the Church federation bulletin. "What are we Christians going to do about our city politics? Suffer them to continue to let criminals keep good Samaritans busy caring for their victims? Or shall we look at a primary and an election as a call to forestall robberies and racketeering and graft and official allbis?" Dean Mathews then declared that a full church vote was the only answer.

When asked to comment on the appeal last night Dean Mathews said that the Chicago Church federation had absolutely no political affiliations and made no recommendations as to specific candidates for whom church members should vote. He stated, however, that it was the duty of the federation to build up a morale among church members in regard to political matters.

Women Take Action.

Although the church federation recommends no candidates, through the agency of the Christian citizenship council, a woman's organization, church members will receive specific recommendations as to their voting. According to a council leader, Mrs. G. M. Mathes, 5830 Harper avenue, today's mail will carry copies of recommendations of nonpartisan groups, such as the Anti-Saloon league and the civic safety commission.

Mrs. Mathes stated last night that the Christian citizenship council did not formulate its own list of recommendations, but accepted those prepared by nonpartisan agencies. It is stated that Dean Shailer Mathews, though not acting in his capacity as the head of the church federation, was one of those who was active in organizing the civic safety commission.

According to Mrs. Mathes, the Christian citizenship council is made up of women representatives from many churches. Each participating church, through its Christian citizenship council chairman, will distribute the recommended list of candidates. She stated that in some cases the recommendations will be forwarded through the church mailing lists, while in others they will be distributed through the congregations tomorrow as they assemble for services.

Mrs. Mathes stated last night that the recommendations favored the candidacy of Senator Deneen.

High Court Grants New Hearing to 3 Condemned

The Illinois Supreme court yesterday allowed a rehearing of the case of three colored men who are scheduled to be executed in the electric chair next Friday. The execution is automatically stayed pending the outcome of the new hearing. The defendants are Lafon Fisher, Leonard Shedlow and Leon Brown, who are under conviction for the murder of Martin French, a bank guard.

Typical of our many new models is this charming chiffon frock for afternoon and dinner wear—with yoke of ecru lace combined with batiste. In black, French blue, green, beige.

An exceptional value at..... $29.50

Johnson & Harwood
1st and 3rd Floors Pittsfield Bldg.
37 North Wabash Avenue at Washington

TO THE MAN WHO IS "FUSSY" ABOUT TIES

S. F. Wilson & Co. offer a rare and unusual range of choice in price from $1.50 to $5.00. Ties a little different in weave, in tone, in figure, in material, or in the shade of color. Individuality within strict limits of good form.

And it is principally this unusual character of all S. F. Wilson & Co. merchandise—equally free from the "freakish" or the commonplace—which has made steady patrons of so many Chicago men. Men who buy here with perfect confidence in that quality for which, since 1865, the name of S. F. Wilson has come to stand.

S. F. Wilson Co.
Founded 1865
Men's Furnishings and Hats
Michigan Avenue at Lake Street
Block from Randolph I. C. Station

THERE IS ONLY ONE S. F. WILSON & CO. STORE

L'ARRIVÉE

The new Spring Flanel Felts have arrived for your inspection. There has been captured in these fine hats that Continental air that is the hallmark of fine headwear.

Any and every color and shape for you to choose from.

$7.00 - $12.00

FLANUL FELT HATS

A STARR BEST
Randolph and Wabash ... CHICAGO
FINE CLOTHES for MEN and BOYS

Three-piece KNITTED SUITS

A new department opens today

Exciting, enticing... each little suit will be a new thrill. For your play hours, for business, motoring, traveling. They won't sag, they won't pull, they won't wrinkle, they'll just keep on and on being smart and lovely... adorable. Fire tones, flaming yellows, cool greens, fawns, blues, helios, blacks—an endless, enchanting variety of resistless values

$25 $35

Other knitted suits for women and misses $30 $40 $45 $50

Maurice L Rothschild
State at Jackson

Coupon for Special LIFE INSURANCE POLICY

Issued Exclusively to Chicago Tribune Readers

$1.00 a month, with coupon below, for a Life Insurance Policy which pays $1,000 Plus!

No Medical Examination! No Subscription Necessary!

Note: Included Are Valuable Total and Permanent Disability Benefits!

This means that Full Amount of Insurance is payable to the insured, WHILE LIVING, in event of Total and Permanent Disability, as stated in Policy. Open to men, women, boys and girls in normal health, between ages of 9½ and 44½. Only one policy to a person. Issued by the Federal Life Insurance Company through special arrangement with the Chicago Tribune.

FILL IN AND MAIL

COUPON

"Special Life Insurance Department"
FEDERAL LIFE INSURANCE COMPANY,
140 N. Michigan Avenue, Chicago, Ill.

I hereby certify that I am a reader of the Chicago Tribune and wish to apply for a Special Life Insurance Policy made available by the Chicago Tribune in the Federal Life Insurance Company, in the amount of $1,000. PLAN. I enclose check or money order for $..... to pay for first Month's ☐ One Year's ☐ Premium.

NOTE: Renewable Restoring Term to Age 65. Whole Life Thereafter. BOTH: The premium is $1.00 per month up to the policy anniversary nearest date of the insured. Thereafter $2.50 per month. If you wish to pay for a full year, enclose $11.00.

My Name is.....
(Print Name in Full) (Do not use Initials)

My Address is.....
(Street) (City) (State)

Date of Birth..... My Age is.....
(Day) (Month) (Year)

Beneficiary.....

Write here the full name of the person to whom you want the money paid at your death. NOTE: This Insurance will be issued as applied for and when issued by the Federal Life Insurance Company of its Home Office in Chicago. A short-form application blank will be mailed to applicants in accordance with regular application blank will be mailed to applicants in accordance with regular custom. The Federal Life Insurance Company reserves the right to reject any application for this Insurance for any cause whatsoever, and in such case will return to the applicant the full amount of the payment sent with application. This offer open only to persons between ages of 9½ and 44½. Only one of these Life Insurance Policies to a person.

COUPON FOR TRIBUNE ACCIDENT INSURANCE POLICY

For New Policy or Renewal

To secure the Chicago Tribune-Federal $7,500.00 Travel Accident Insurance Policy, or to renew for another year one previously issued to you, cut out and fill in the application below and send it with registration fee of $1.25 to Tribune Insurance Dept., Federal Life Insurance Co., 140 N. Michigan Ave., Chicago, Ill. Remit by money order or check payable to Federal Life Insurance Company. (As stated in the Policy, the value of all specific indemnities increases 10% each year your policy is renewed.)

☐ NEW POLICY OR ☐ RENEWAL
Check here if you wish new policy. Check here if you wish old policy renewed

APPLICATION for $7,500.00 TRAVEL ACCIDENT INSURANCE POLICY

If insured, write Policy Number here, if known, or submit No.....

Issued to Readers of the Chicago Tribune

(If you wish a new policy, ALL QUESTIONS BELOW MUST BE ANSWERED. If you wish to renew a Policy previously issued to you, indicate above and fill in name, address and policy number.

Do you apply for a $7,500.00 Travel Accident Policy in the Federal Life Insurance Company, issued only to Readers of The Chicago Tribune?.....

What is your Full Name?.....

Address?..... (Number) (Street)

(City) (State)

What is your Age?..... Place of Birth?.....

Date of Birth? Month..... Day..... Year.....

Are you Totally Blind or Deaf?..... Are you Crippled to the Extent That You Cannot Travel Safely in Public Places?.....

What is the name and address of person to whom you want this insurance paid in case you are killed? (If not concerned Insurance will be payable to your Estate.)

Beneficiary's Name?.....

Relationship?..... Address?.....

Do you certify that you are or will become a reader of the Chicago Tribune?.....

Sign your name.....

Date.....

NOTICE: Not more than one policy will be issued to any one person. Issued Only to Applicants Over 10 and Under 70 Years of Age.

Chicago Daily Tribune
THE WORLD'S GREATEST NEWSPAPER

Vol. LXXXIX. Saturday, April 5. No. 92.

Published daily at Tribune Square, Chicago, Illinois.
The Tribune company, publishers.
MAIL SUBSCRIPTION PRICES.
Mail subscription price in Ill. (outside of Chicago), Ind., Iowa, Mich. and Wis.—Daily with Sunday, one year, $12.50.
Zones 2 and 4 in states other than Ill. Ind., Iowa, Mich. and Wis.—Daily, $7.50 per year.
Zones 5 to 8 inclusive—Canada, Mexico and foreign—Daily, $12.00 per year.
Entered as second class matter June 3, 1905, at the postoffice at Chicago, Ill., under the act of March 3, 1879.

(ADVERTISEMENT)

BOARD OF ELECTION COMMISSIONERS
Room 308 City Hall, Chicago.

Official Notice

Color of Paper for Official Primary Ballots, Primary Election, April 8, 1930.

In accordance with the requirements of Section 84 of "An Act to provide for the making of nominations by, and the organization of political parties approved July 6, 1927," OFFICIAL NOTICE is hereby given that at the Primary Election to be held April 8, 1930, in the Cities of Chicago, Chicago Heights and Berwyn, the Town of Cicero and the Villages of Summit and Evergreen Park, Cook County, Illinois, the Official Primary Ballots for the political parties hereinafter named will be printed upon paper of the color designated for each party, respectively, to-wit:

DEMOCRATIC.... ROSE
REPUBLICAN.... BLUE

All SPECIMEN ballots will be printed on GREEN paper.

Samples may be seen and had at the office of the Board of Election Commissioners, Room 308 City Hall, Chicago, on and after April 5, 1930.

FRED V. MAGUIRE
MRS. MABEL G. REINECKE
HARRY A. LIPSKY
BOARD OF ELECTION COMMISSIONERS OF THE CITIES OF CHICAGO, CHICAGO HEIGHTS AND BERWYN, THE TOWN OF CICERO AND THE VILLAGES OF SUMMIT AND EVERGREEN PARK

By JOHN S. RUSCH, Chief Clerk

Charles Center Case, Attorney.
Approved:
EDMUND K. JARECKI
County Judge
Chicago, March, 1930.

93 CANDIDATES WIN ASSEMBLY SEATS TUESDAY

Control of House Rests with Primary Voters.

BY OSCAR HEWITT.

At the last presidential election 3,107,489 voters went to the polls. But less than half of them voted in the 1928 primaries. The voting record in the presidential election and the last two state-wide primaries is a summarized in the followink table:

Division—	Presidential. 1928.	Primary. 1926.	Primary. 1928.
Cook County	1,540,171	636,645	769,932
Downstate	1,567,318	706,556	725,744
Illinois	3,107,489	1,343,201	1,495,726

Next Tuesday's primary will be not only a primary, but it will also constitute an election for 93 members of the lower house in the next general assembly. The votes of only 77 members are required to adopt a law in the lower house.

Of the 93 selected next Tuesday, 53 will be Republicans and 40 will be Democrats, and for 10 of these Democrats the nomination will be equivalent to election. These are:

Dist.	Name.	Address.
1	John Griffin,	2020 Indiana-av., Chicago.
8	Michael L. Igoe,	5434 Cornell-av., Chicago.
18	David H. McClurrage,	Peoria.
21	Thomas J. O'Brien,	1433 W. Erie-st., Chicago.
21	Joseph L. Rategan,	7 S. Mayfield-av., Chicago.
24	William E. Gilmore,	Champaign.
33	Thomas F. Sinnett,	Rock Island.
35	John F. Devine,	Dixon.
40	Arthur Roe,	Vandalia.
51	Frank Porter,	McLeansboro.

The state constitution provides for minority representation in the house and for the election of three members from each district every two years. The state law confers upon the senatorial committees the power to determine how many candidates shall be nominated in each district. In the first district, to illustrate, the Republican senatorial committee decided to nominate two in the primary and the Democratic committee decided to nominate only one, Mr. Griffin, who is thereby assured a seat. The two high men of the four Republican primary candidates are also certain of seats.

Will Nominate 3 in 31 Districts.

There are 31 districts in which only three candidates are to be nominated in each, and when the nominations are over next Tuesday these 93 candidates are assured of election. Those districts are:

In Cook county—First, second, third, Fourth, fifth, sixth, ninth, thirteenth, fifteenth, seventeenth, twenty-first, twenty-third, twenty-seventh and twenty-ninth.

Downstate—Tenth, twelfth, sixteenth, eighteenth, twentieth, twenty-fourth, twenty-sixth, thirtieth, thirty-third, thirty-fifth, thirty-sixth, fortieth, forty-first, forty-second, forty-third, forty-fifth, and fifty-first.

20 Districts to Nominate 4.

In the other 20 districts the voters will have a choice among four candidates for three jobs after the primary. Only five of those districts, the seventh, eleventh, nineteenth, twenty-fifth and thirty-first, are in Cook county. In those five districts are 876,000 persons who vote in a presidential election, but if they go to the polls next Tuesday in the same proportion as they have at the last two primaries, less than 270,000 of them will vote. The number who voted for house members in these five particular districts in the 1928 primary totaled only 218,836.

In the other 14 Cook county districts, where the nomination next Tuesday will be the equivalent of an election, there will probably be 500,500 voters, if they vote in the same proportion as they did in 1928, when 769,932 primary votes were cast in Cook county. These 500,500 voters will select 42 members of the county's 57 in the house. Therefore, estimating on past performance, about 32 per cent of the voters next Tuesday will elect 73 per cent of Cook county's membership in the Illinois house of representatives, and on four of those representatives will not have a choice because their election has been predetermined.

247 Candidates Fail to Reply as 324 Assembly Aspirants Tell State Dry Law Views in Tribune Poll

The Tribune on Monday morning will publish a table showing the attitude on prohibition expressed by all candidates for the state legislature who replied to The Tribune's questionnaire on repeal of the state prohibition law. Candidates who failed or refused to vote in the poll will be included in the table, which is prepared for the information of all voters in the state.

THE TRIBUNE has received no replies from 247 of the 578 candidates for the Illinois legislature who were sent questionnaires by which THE TRIBUNE sought to inform the voters on the prohibition views of all the candidates.

Seven candidates wrote letters giving various reasons for refusing to vote in THE TRIBUNE poll.

List Four Propositions.

The candidates were asked to indicate in the questionnaire whether they favored or opposed the direct repeal of the Illinois prohibition law by legislative action, or whether they favored or opposed a referendum of the people on the issue.

Of the 324 candidates who did vote in the poll, a total of 216 favored the direct repeal of the law by legislative action and also favored a referendum, and 83 others voted for a referendum. Twenty-four candidates opposed the repeal, and one opposed a referendum.

The 324 votes are tabulated as follows:

	House.	Senate.	Tot.
For both direct repeal and referendum	140	51	191
For direct repeal	18	7	25
For referendum	60	23	83
Totals	218	81	299
Opposed to repeal and referendum	14	4	18
Opposed to repeal	6	0	6
Opposed to referendum	1	0	1
Totals	21	4	25

Most of the candidates from whom no replies have been received are from the districts outside of Cook county. Of the 247 candidates whose replies are not in, 173 are from downstate and 74 are from Cook county. Five of the seven candidates who wrote in their refusals to vote are from downstate.

The vote of the candidates from Cook county, and of those from the outside counties combined, are tabulated as follows:

	Cook.	Downstate.
For both repeal and referendum	165	26
For direct repeal	20	5
For referendum	61	22
Totals	246	53
Opposed to repeal and referendum	5	13
Opposed to repeal	2	4
Opposed to referendum	0	1
Totals	7	18

The latest batch of returns received by THE TRIBUNE, 16 in number, are classified as follows, the list showing the districts in which the candidates are running, and their political affiliations, indicated by [R] for Republican and [D] for Democrat:

The following candidates voted in favor of both the repeal and referendum:

HOUSE.

District—
1. George H. Fischer [R].
2. Louis Drucker [R].
5. William J. Warfield [R].
9. David E. Shanahan [R].
18. John J. Conrad [R].

SENATE.

7. P. L. Howard [R.]

The following indicated that they favor a referendum on the question:

HOUSE.

6. Leon Henry Tashjian [R].
10. George Falconer [R].
13. Elmer J. Schaeckenberg [R].
23. Vera F. Busse [R].
29. Robert M. Woodward [R].

SENATE.

5. Roy C. Woods [R].
21. Edward J. Lyons [R].
25. R. J. Peacock [R].

W. G. Anderson, Republican candidate for senator in the Third district, voted in favor of the repeal of the law while J. L. Matthews, Republican candidate for the house from the Forty-sixth district, voted against the repeal.

The candidates who wrote in their refusals to vote in the poll are the following:

HOUSE.

District.
7. James O. Koontz [R].
Joseph H. Wright [R].
33. George S. Brydia [R].
35. Jesse W. Osborn [R].
William H. Helm Sr. [D].
41. Miller N. Karnes [R].

SENATE.

45. Earl B. Searcy [R].

List Those Not Replying.

The following candidates for the legislature in the April 8 primary have not, to date, sent any reply to THE TRIBUNE'S questionnaire. The candidate's district is given, and his party affiliation, indicated by [R] for Republican and [D] for Democrat.

HOUSE.

District.
1. John Griffin [D].
3. Jacob R. Tipper [R].
William S. Stark [R].
Charles Schuesen [D].
4. Joseph L. Doyle [R].
Martin Wlzecki [D].
Harry Burdzinski [D].
5. Josephine Perry [R].
Walter Fisher Bushing [R].
Michael L. Igoe [D].
6. Ralph E. Church [R].
Oscar Lindstrand [R].
Mary Marnell [D].
7. Frank E. Foster [R].
William McGee James [R].
William A. Warman [R].
8. N. L. Jackson [R].
Richard J. Lyons [R].
Lee McDonough [R].
William M. Carroll [R].
Charles M. Palmer [R].
Fred A. Galiger [R].
Grace F. Bairstow [R].
10. Harry H. Baldwin [R].
Carl O. Nyman [R].
E. T. Hamer [R].
David Hunter Jr. [R].
11. William McKinley Wilmore [R].
John J. Heti [D].
12. John Acker [R].
Alfred S. Babb [R].
Michael H. Cleary [D].
13. John C. Garriott Jr. [R].
Daniel H. Lewis [R].
14. Frank A. McCarthy [R].
John M. Peffers [R].
Mrs. Mary Etta Hoadley [R].
Lawrence Swinyer [R].
J. William Marson [R].
May R. Simpson [R].
John J. Petit [D].
15. James Curran [R].
Matt Franz [D].
16 Charles M. Turner [R].
Calistus A. Bruer [R].
Fred Bestold [R].
Michael Fahy [D].
Francis M. Masterson [D].
17. Harvey H. Krone [D].
Anthony Fintezad [D].
18. Charles W. La Porte [R].
Carl J. Jobst [R].
19. Harry Plenn [R].
20. Elmer Wilson [R].
Luther B. Bratton [R].
S. Fred Cummings [R].
21. J. W. Harris [R].
Rocco Prato [R].
George A. Payne [R].
John W. Lewis [R].
George H. Harvey [R].
Robert Michael Gardiner [R].
George J. Crane [R].
22. Hugh M. Luckey [R].
Karl R. O'Hair [R].
William H. Stephens [R].
Benjamin H. Redman [R].
W. O. Edwards [D].
23. William G. Thon [R].
William J. O'Malley [D].
24. Roger F. Little [R].
William Z. Black [R].
James A. Reeves [R].
George W. McCaskrin [R].
25. Rena Elrod [R].
Wilmot I. Goodspeed [R].
Cornelius H. Keller [D].
26. G. J. Johnson [R].
Gordon W. Childers [R].
Maurice O. Kalaher [R].
E. D. Cameron [R].
Charles P. Kane [D].
John O. Bozarth [D].
27. Lawrence Basalachi [R].
Lillian Marie Noonan [R].
William Morton [R].
28. John Clark [R].
W. C. Chynoweth [R].
Evan Worth [R].
Art N. Dawson [R].
Grover C. Hoff [D].
Howard L. Doyle [D].
29. Carl E. Stone [R].
Thomas J. Garrity [D].
Harold Hildebrand [D].
Charles G. Memlnger [D].
Bernard David Knutson [D].
Edward Swan [D].
Frank J. Marlan [D].
Gustave Klaus [D].
Edward Strong [D].
James C. Webb [D].
30. Homer J. Tice [R].
H. V. Teel [D].
Albert Webb Buggles [D].
John C. Harlow [D].
31. Donald S. Fraser [R].
Desse Anderson [R].
George Walter Johnson [R].
32. Rollo R. Robbins [R].
James H. Foster [R].
Roy R. Barnes [R].
John F. Bratner [R].
Ira Howell [R].
Sarah Bond Hanley [D].
Miss Mary Davidson [D].
James C. Mayor [D].
Charles E. Britt [D].
William R. Harris [D].
33. Harry M. McCaskrin [R].
Clinton Searle [R].
Virgil A. Love [R].
34 John W. Lewis [R].
J. W. Fredenberger [R].
G. M. Nicholson [R].
S. A. Hughart [D].
Harvey Z. O'Hair [D].
Sol Handy [D].
John F. Brewster [D].
35. Alvin Warren [R].
Albert T. Tourtillott [R].
John P. Devine [D].
36. Harry F. Scarborough [R].
A. Otis Arnold [R].
Robert Schott [R].
Mary Cowan McAdams [D].
Charles I. Ellis [D].
37. William H. Jackson [R].
Owen Sharkey [D].
38. Robert Whiteley [R].
Truman A. Snell [D].
39. Ole Benson [R].
Charles H. Johns [R].
Earl D. Amsler [R].
40. Roy A. Corzine [R].
G. L. Armstrong [R].
Arthur Roe [D].
41. John L. Walker [R].
Otto A. Buck [R].
William Bradley Harrison [R].
Aloysius B. McCarney [R].
Bernard M. Long [R].
42. E. J. Branson [R].
G. W. E. Griffin [R].
John M. Etchison [R].
A. B. Lager [D].
Fari Stechman [D].
J. B. McMackin [D].
43. Reed F. Cutler [R].
E. W. Murcen [R].
Arthur C. Wood [R].
Henry G. Hawkinson [R].
M. P. Rice [D].
Frank W. McClure [D].
44. Albert Waller [R].
Charles Johnson [R].
George Prescott [R].
Henry Eisenbart [R].
Joseph H. Davis [D].
45. Henry H. Mester [R].
D. Logan Griffin [R].
William J. Lawler [R].
T. J. Sullivan [D].
A. E. Rouland [D].
46. Frank G. Thompson [R].
Sidney Parker [D].
John Cox [D].
Dr. F. W. Kuechler [D].
47. Schuyler B. Vaughan [R].
Fred N. Johnantosettel [R].
Cecil L. McCracken [R].
Marshall E. Kirkpatrick [R].
J. F. Gillham [R].
Charles F. Malley [D].
William Diekman [D].
Schaefer O'Neill [D].
48. Ed Ryan [R].
John R. Thompson [R].
Uly s Fyle [R].
F. W. Lewis [D].
J. M. Elliott [D].
James A. Womack [D].
49. Emil W. Hohls [R].
Robert W. Bucknell [R].
McHenry Robinson [R].
Dr. E. A. Buehmann [R].
50. Wallace A. Bandy [R].
H. Clay Ing [R].
Walter T. Sears [R].
M. F. Browner [R].
Sid M. Ward [R].
M. W. Ballance [R].
Earl C. Kimbro [D].
Troy C. Lager [D].
51. W. V. Rush [R].
Claude L. Rew [R].
Robert D. Melton [R].
B. D. Gates [R].
Walter E. Speckman [R].
Frank Porter [D].

SENATE.

1. Daniel A. Serritella [R].
3. Adelbert H. Roberts [R].
5. Philip F. Sachs [R].
7. Joseph J. Lolivett [D].
9. Frank Edward Faison [R].
James C. Bowdrous [D].
J. W. Bretzan [D].
11. Carl F. Lund [R].
Edward T. Freery [R].
13. Milford F. Hoshl [R].
Francis J. Loughran [D].
15. Simon A. Murray [R].
19. Benjamin D. Hilhols [R].
21. Guy C. Crapple [R].
23. Lowell B. Mason [R].
James Marks [R].
Alfred Mueller [R].
Frederick B. Resag [R].
25. Oscar C. Johnson [R].
29. Charles J. Monahan [R].
31. Harry F. Lowe [R].
33. Martin B. Carlson [R].
37. Thomas S. Gannaway [R].
Burt Craig [R].
Charles W. Boyden [R].
39. Rudolph Wm. Ray.
N. M. Mason [R].
James T. Solon [D].
41. Richard J. Barr [R].
Lottie Holman O'Neill [R].
43. William S. Jewell [R].
45. William E. Thompson [D].
47. Norman G. Flagg [R].
Robert W. Tunnell [R].
49. William H. Horner [R].
E. P. Kline [D].
51. Charles H. Thompson [R].

Among those listed as not responding to the questionnaire is John Acker of Savanna. A letter was received by THE TRIBUNE, signed by Mr. Acker's daughter, in which she stated he was out of town, and also that "he is not in the habit of making pledges."

Does Not State Vote.

John W. Lewis of the 34th district did not return the questionnaire, but sent a letter referring the voters to his vote on the Weber-O'Grady bill, which was passed by the house and defeated in the senate of the last legislature, and provided for a referendum on the repeal of the state prohibition and search and seizure acts. Mr. Lewis' letter did not state how he voted on this bill.

William S. Stark, 4139 South parkway, Chicago, Republican candidate for state representative from the Third district, sent in his questionnaire with crosses marked in all four squares, which might indicate that he both favored and opposed the repeal of the prohibition law, or a referendum on the question.

Senator Earl B. Searcy of Bushfield, seeking reelection in the Forty-fifth district, in a letter said he could not confine his answers to the printed queries.

"I cannot adequately express myself by confining myself merely to the repeal or retention of existing Illinois statutes," Mr. Searcy wrote. He said he had been opposed by the Anti-Saloon league in his first campaign, but that the league now rated him as "fair" or "independent."

"Frankly," said Mr. Searcy, "I do not yet know what the solution is. I feel that the first move, in either direction, should lie in Washington."

Calls Issue National One.

W. H. Helm of Roodhouse, Democratic candidate for the house from the 38th district, said he would not answer the questionnaire because he felt the question is not of local or state concern, but is national in scope.

George S. Brydia, mayor of Prospectstown and candidate for representative from the 35th district, wrote, "I am not committing myself on any pre-election pledges except good government."

Decline to Make Pledges.

Jesse W. Osborn of Butler, seeking a seat in the house from the Thirty-eighth district, said he did not care to pledge himself in advance on the question. The same position was taken by James O. Koontz of Cullom City, Republican candidate for representative from the Seventh district.

Miller Karnes of Elmhurst, a Republican running for representative in the Forty-first district, returned the questionnaire with the notation above it: "If elected, I shall be guided by the majority of my constituents."

Joseph H. Wright, Republican candidate for representative from the Seventh district, wrote that he does not believe "that the solution can be found by juggling the Illinois prohibition law."

"This is primarily a federal question," Mr. Wright said.

2 PADLOCKS KEEP COUPLE APART WHILE DIVORCE SUIT PENDS

South Bend, Ind., April 4.—[Special.]—Padlocks can be used by courts for other purposes than the closing of an oasis for unconstitutional thirsts. This was demonstrated in the St. Joseph circuit when Judge Cyrus E. Pattee of South Bend ordered Mr. and Mrs. Frank Avery of Mishawaka to each put padlocks in their respective sides of a door which connects Mr. Avery's carpenter shop with Mrs. Avery's living room.

A divorce action is pending and until the legal action is settled Mr. Avery is rooming with neighbors. He still has his carpenter shop in the rear part of the house occupied by his wife.

MYSTERY BULLET HITS BOY.

Thirteen year old Edward Orbulski was reading in the front room of his home at 4918 South Crawford avenue last night when a bullet drilled the window and struck his knee. Police searched the neighborhood but failed to find any one who had seen the shot fired.

At Our Price a Hat for Every Dress

$1.88 NONE HIGHER WHY PAY MORE WYLE HAT CO

"Suzanne" — one of the many new Wyle hats in hair braid—flattering, youthful, and fashion-right.

The back of the hat is as smart as the front, with important new details of chic.

Triumphs of Fashion

Every Wyle hat is a fashion success—inspired by Paris couturiers and cleverly adapted to the demands of smart young moderns. You'll see them at fashionable gatherings everywhere. Choose from hosts of accepted new modes in Baku Braid, Bangkok, Pent Toyo, Perle Hemp, Straw, Hair Braid, Lacy Hair, and Lacy Straw, in shades to match your spring costumes. Hats you'll love to wear.

WYLE HAT COMPANY

On sale at our 101 stores in Chicago and suburbs, Oak Park, Evanston, Elgin, Kankakee, Fond du Lac, Chicago Heights, Milwaukee, Racine, Madison, Oshkosh, Joliet, La Grange and Gary.

NINE WYLE HAT SHOPS IN THE LOOP:

71 W. MONROE ST. — 53 E. JACKSON BLVD. — 212 W. ADAMS ST.
188 N. STATE ST. — 72 W. WASHINGTON — 63 E. ADAMS ST.
106 N. WELLS ST. — 172 W. VAN BUREN ST. — 159 W. WASHINGTON

Open Tuesday, Thursday and Saturday evenings until 10 (loop stores excepted)

Phone our factory—Calumet 5032—for address of Wyle Hat Shop nearest you

CARSON PIRIE SCOTT & CO

THE MEN'S STORE

Monroe at Wabash

Soft Luxurious Camel's Hair

Few fabrics have the soft depth of camel's hair.

Few combine the mild comfortable warmth with the attendant lightness of weight of camel's hair.

Few promise the same genuine satisfaction and continued good style.

Few Topcoats Offer Comparable Value at

$50

SURVEY SHOWS TAX REVISIONS IN ROGERS PARK

Valuations of 1927 and 1928 Compared.

BY OSCAR HEWITT.

One of the effects of the tax reassessment is shown by a comparison of all the buildings on Haskins avenue. This street is in the Forty-ninth ward in the neighborhood of the Howard street elevated station. It is a block in length, and has only four buildings.

Three of these buildings are of the same age, and each contains 38 apartments. Each was appraised by Harry S. Cutmore, director of the reassessments, for the same amount to a dollar. His full fair cash value for each was $132,293 for both land and building.

Old and New Compared.

Under the old assessment the 38 apartment property at 7720 Haskins avenue, owned by John J. Bladon, was assessed at $69,800. The same figure was set down for the 38 apartments at 7734 Haskins, owned by George H. Billinger. The 38 flat property at No. 7746, owned by W. L. Wallen & Son, was assessed for $45,800.

Under the reassessment each property is placed on the books at $48,986, which is 37 per cent of the appraised value. Bladon and Billinger thereby get a 20 per cent decrease in assessed valuation, and Wallen & Son get an increase of 7 per cent.

The fourth building on the street, at No. 7716, contains 15 apartments and is owned by Frank Roberts. It was appraised by the Cutmore staff at $44,003, and the 37 per cent equalization factor gives an assessment of $31,082. Under the old assessment it was on the books for $47,856, so Mr. Roberts will obtain a 14 per cent reduction in assessed valuation.

Far South Side Comparison.

Another result of the reassessment was obtained from the far south side. At 6917 South Carpenter street is a home owned by Mat Kett. The Cutmore appraisers valued the house and lot at $5,444.

Next door is a structure of like appearance, at 6919 South Carpenter street, owned by John Hosty, which was appraised at $5,688 for both building and lot.

The 37 per cent ratio gives the Kett place an assessment valuation of $2,015 and the Hosty house an assessed valuation of $2,106. Under the old assessment Kett paid taxes on a valuation of $3,800 and Hosty on $3,186.

Auburn Avenue Homes.

Farther north were other illustrations of the reassessment's effect on home owners. In the 3200 block of Auburn avenue were found nine properties, none of which in the recent Cutmore survey was appraised for as much as $3,000 for both house and lot. Following is a table giving the street numbers of the nine Auburn homes and comparing their assessed valuations under the old assessment of 1927 and the reassessment of 1928:

Auburn-av.	Old assessment.	New assessment.
3300	$1,800	$810
3302	900	938
3304	1,400	711
3308	1,125	462
3309	1,625	950
3310	925	495
3314	1,025	574
3316	2,125	979
3320	2,325	855

The 3300 block of Auburn avenue contains like illustrations. The property at No. 3300 was assessed formerly at $16,086. Under the new assessment it is $6,803. No. 3308 was reduced from $925 to $642, No. 3310 from $1,125 to $3,540, No. 3314 from $2,825 to $1,537, No. 3316 from $2,125 to $1,-198, No. 3318 from $1,325 to $800, No. 3320 from $1,325 to $705, and No. 3324 from $1,725 to $1,010.

TAX BILLS ARE EQUALIZED

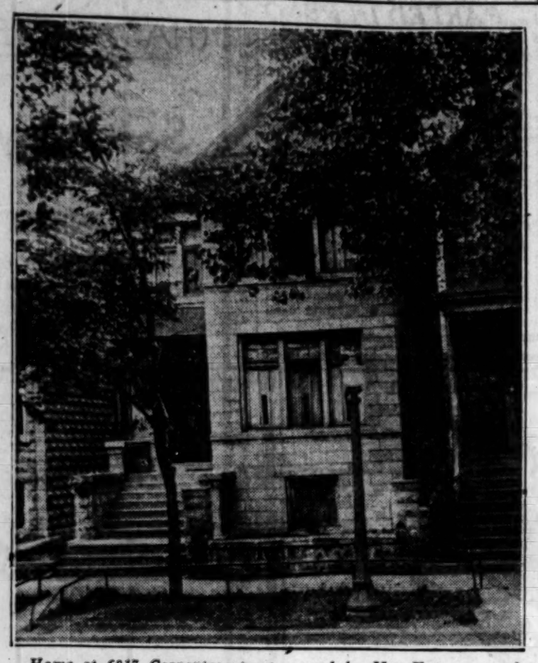

Home at 6917 Carpenter street, owned by Mat Kott, assessed at $3,800 under old system. Next door at 6919 is the home of John Hosty, almost precisely the same in appearance, which was assessed at $2,108. Under the Cutmore reassessment Kott pays on $2,015 and Hosty on $2,106.

[TRIBUNE Photo.]

TWO DIE WHEN PLANE CRASHES AND BURNS UP

Falls Within Sight of Landing Place.

Roosevelt Field, N. Y., April 4.—[Special.]—T. Worden Hunter of Los Angeles, president of the Bach Aircraft corporation of Van Nuys, Cal., and his pilot, R. W. McAllister of Pasadena, were burned to death late today when their three motored Bach monoplane dived about 300 feet to a vacant lot about three-quarters of a mile from here and burst into flames. The two men were returning to this field after a short visit to Bethany Conn. They arrived here from the west coast Wednesday and had planned to leave tomorrow for Detroit to exhibit their monoplane at the air show there.

John J. Garvey, who witnessed the plane's plunge to destruction, said it went into an abrupt nose dive after the left wing suddenly worked loose and hung from the fuselage.

Just Misses Gasoline Tank.

In its wild descent the monoplane barely missed one of the Texas Oil company's storage tanks, containing 80,000 gallons of gasoline. It thudded into the ground, two of its three motors roaring, and buried its nose ten feet. Almost instantaneously its gas tanks caught fire and flames enveloped the eight passenger plane.

Garvey and George F. Hageman rushed to the scene with chemical extinguishers but the heat was so great that they could not approach close enough to use them.

Army Flyer Drowns.

San Diego, Cal., April 4.—(AP)—Hurled into Lake Hodges when a wing of their PT-3 army plane struck a high tension wire, Sergt. M. Davis was drowned and Capt. E. G. Harper, pilot, succeeded in saving himself today.

C. D. CHAMBERLIN, OCEAN FLYER, ON HOP TO CHICAGO

New York, April 5 (Saturday).—[Special.]—Clarence D. Chamberlin, the trans-Atlantic flyer, took off from Newark municipal airport at 2:10 a. m. today to keep a luncheon engagement in Chicago today. Col. James Fitzmaurice of the crew of the Bremen, which flew from Ireland to Labrador two years ago, and Miss Ruth Nichols accompanied him. Mr. Chamberlin and Col. Fitzmaurice are to be the guests of the Chicago Press club at luncheon and at a club night program this evening.

The plane is of Mr. Chamberlin's design, a seven passenger Crescent cabin monoplane, powered with a 300 horse power Wright Whirlwind engine. He expects to stop at Cleveland between 5 and 6 a. m. and to reach the Curtiss-Wright airport at Chicago between 8 and 10 a. m.

SHOOTS HIMSELF TO DEATH.

John Brannon, 54 years old, a Negro laborer, died yesterday in the Dailey hospital of a self-inflicted gunshot wound. Brannon shot himself early yesterday while despondent over his inability to find work, the police said.

SHOUT OF 'LIE' IN COUNCIL GROUP CAUSES UPROAR

The meeting of the council gas, oil committee was thrown into an uproar yesterday when Michael J. Kennedy, commissioner of gas and electricity, advanced toward Ald. Arthur F. Albert [43d] shouting, "It's a lie." Several members rose to their feet and started between the two officials as Kennedy continued to advance on the alderman.

The session was called to investigate complaints that nearly 7,000 street lights and a number of traffic warning signals are not being used. At the conclusion the committee adopted a resolution calling upon the finance committee to find $217,538 in miscellaneous funds for Kennedy's department. Kennedy said that the sum would enable him to employ 130 additional men to keep the lights in a better condition.

"Mr. Kennedy," began Ald. Albert, "are you in touch with your department?"

"I consider that question an insult," answered Kennedy.

"Very well," Albert continued. "I called your office and reported street lights out in my ward. Some one in your office said to me: 'See your alderman.'" At that point Kennedy began to push through the crowded room toward the alderman, shouting his denial.

Mausoleum Bankrupt Suit Filed for $500,000 Debt

An involuntary petition in bankruptcy against the Oakridge Abbey company, owners of a mausoleum near Roosevelt and Mannheim roads, was filed in the federal court yesterday. The law firm of Cassels, Potter & Bentley, representing the Georgia Marble company, a petitioner, announced the liabilities were in excess of $500,000. Charles M. Haft, vice president of the mausoleum company, admitted the $500,000 debt, but declared the company's assets were more than $3,000,000.

Philip Morris announces an INNOVATION

MARLBOROS now available at no increase in price. Try your dealer

CARSON PIRIE SCOTT & CO

Blue Cheviots

Gray or Tan Tweeds

It certainly simplifies matters when you have a complete assortment of good-looking suits to choose from—all of them the dependable sort, in style and wearing quality.

These knicker suits are new and smart—in blue cheviots double-breasted and Spring tweeds single-breasted, in gray or tan. Sizes 8 to 17 years,

$16.75

Or with Two Pairs of Long Trousers, Sizes 15 to 18 Years, Priced at $20.

Boys' Section—Fifth Floor, Wabash

Lots of nice new things under the sun these days, but we doubt if Spring has anything newer or nicer to show than our Rogers Peet Scotch Mist* topcoats.

Prove it?

Easily! The stock is in our clothing cabinets, and so varied are the sprightly patterns and colors that you can't help picking one that we apparently picked just for you.

Besides their good looks, Scotch Mists* are wet-proof, to give you double service.

But at only one price—$60.

*Reg. U. S. Pat. Off.

ROGERS PEET CLOTHING

Hats - Shoes - Furnishings

ANDERSON & BROTHERS

Michigan Blvd. at Washington

25 INDICTMENTS VOTED AGAINST POLL OFFICIALS

The grand jury, in its final return yesterday prior to disbanding, returned the indictments voted during the week against twenty-five precinct election officials. The indictments charge that the judges and clerks allowed the registration lists to be padded with floaters. The bonds of each official were fixed at $1,000.

R. W. Grysh, 1624 North Oakley boulevard, an election judge in the 27th precinct of the 34th ward, was the witness for the state yesterday in Judge Walter P. Steffen's court, where three men are on trial in one of the election fraud cases. He, however, did not get very far into his story when court adjourned for the day.

Fred Hrdlicka, candidate for state representative from the 23d district; Edward Kotek, precinct captain, and Edward Kerstein are the defendants. An effort is being made to finish the case before primary because of Hrdlicka's candidacy.

(ADVERTISEMENT)

Vote for Eugene D. Sullivan

For Associate Judge of the Municipal Court on the Republican Ticket. Primary on April 8, 1930.

Age 41. Born and educated in Chicago. Studied law at Chicago-Kent College of Law; admitted to the Bar in 1909. Engaged in practice here since that date excepting period of service in the U. S. Army during World War. Assistant Attorney 1921-23, during which time he was in charge of personal property tax litigation. Member of Chicago Bar Association.

QUALITY - SERVICE - SATISFACTION

FAMOUS FIFTY SUITS AND TOPCOATS

There never have been $50 values that could rightfully be compared to these

The clothing industry was advanced years ahead of itself when these new Famous Fifty clothes were born. Nothing that has previously been made can even be placed in the same class. Here are marvelous styles, tailoring and woolens that until this spring have cost many, many dollars more. Styles for young men, university men, business men—perfectly designed models for each in every conceivable size, model and proportion. It's certainly a collection worth seeing

Kuppenheimer, G.G.G. and other famous makes
Men's suits on the second floor
Young men's suits 4th floor
Topcoats on the 6th floor

$50

Suits have 1 or 2 trousers

Learbury and Rothshire 2-trouser suits $38.50

At this price they would be very exceptional values with one pair of trousers. These have two. Rothshire suits are made of long fibred worsteds that'll give very unusual wear and come in styles for all men and young men. Learburys are made exclusively for high school and university men. They're authentically styled, perfectly detailed

$38.50

3rd floor

MAURICE L. ROTHSCHILD

State at Jackson

MINNEAPOLIS CHICAGO ST. PAUL

QUEEN VICTORIA OF SWEDEN DIES IN ROME AT 68

Passes Quietly After Long Illness; King at Side.

BY DAVID DARRAH.

(Pictures on back page.)

[Chicago Tribune Press Service.]

ROME, April 4.—Queen Victoria of Sweden died quietly at 7:30 o'clock tonight at the Villa Svezia here, where she had been ill for several months. She was 68 years old. King Gustaf V. was at her side. The queen had long suffered from a bronchial ailment and her critical condition was due to an increase of mucous secretion in the lungs and a persistent cough. Her heart had also been functioning unsatisfactorily for some time.

The queen's death brings to a conclusion the annual visits which the royal couple were in the habit of making to Rome, where they maintained a luxurious villa. Ever since arriving this year Queen Victoria had been in a dangerous condition and was forced to remain in bed. When King Gustaf hurried to Rome the latter part of January physicians warned him that it was not likely his wife would ever be able to make the return trip to Sweden.

Stockholm Goes Into Mourning.

STOCKHOLM, April 4.—(AP)—News of the death of Queen Victoria in Rome was publicly announced in the Swedish capital after a cabinet meeting tonight. As the news spread through the city all theaters and places of amusement closed for the evening. The bells of all the churches in the country will be tolled at 8 a. m. tomorrow. A memorial service will be held in the chapel of the palace at 4 p. m. and the court will go into mourning. The cabinet will discuss funeral arrangement tomorrow.

BORN IN GERMANY.

Sophia Marie Victoria, princess of Baden, from the time of her triumphal entry into Sweden as the 19 year old bride of Crown Prince Gustaf, was loved and respected as one of the most kindly, benevolent and democratic royal personages in Europe. She was born at Karlsruhe, Baden, Germany, on Aug. 2, 1862. She was the only daughter of Frederick, grand duke of Baden, and Grand Duchess Louise, a daughter of Emperor Wilhelm I.

She met Crown Prince Gustaf when he was attending German army maneuvers at Strassburg in the fall of 1879. On March 12, 1881, their betrothal was announced. The wedding took place at Karlsruhe on Sept. 20 of that year. When Prince Gustaf took his princess home they were given one of the most enthusiastic demonstrations ever given royalty in Sweden. It was not long before Victoria learned the Swedish language so that it could scarcely be recognized that she spoke an adopted tongue.

Had Three Children.

Three children were born to Gustaf and Victoria: Gustavus Adolphus, duke of Skane; William, duke of Sodermanland, who is a poet, and Erik, duke of Vaestergothland, who died in 1918.

On the death of King Oscar in 1907, Gustaf and Victoria became king and queen of Sweden. Their coronation ceremony was simple.

In her childhood Victoria was a physical culture enthusiast and inclined toward athletics, but later in life she developed a bronchial ailment which not only undermined her strength, but made it impossible for her to live in the rigorous climate of Sweden throughout the year.

Queen Victoria's main interests outside of her duties in the home were charitable organizations, notably the queen's central committee for the distribution of private charity, and the Swedish Red Cross.

38 STATES VOTE WET AND ONLY 2 VOTE DRY IN POLL BY DIGEST

New York, April 4.—[Special.]—Of forty states, only two are voting for "bone dry" prohibition enforcement, the Literary Digest announced today in giving the weekly results in its poll of 20 million persons.

The arid states are Kansas, which has been voting dry steadily, and Tennessee.

Take Kansas first: For strict enforcement, 21,270; for modification, 8,119; for repeal, 6,000.

In Tennessee the vote is closer: For enforcement, 4,853; for modification, 2,460; for repeal, 2,240.

The Literary Digest states that of the 2,000,340 votes counted 848,751, or more than 42 per cent of the total, are out and out wet; 598,252, or nearly 30 per cent, are moist in that modification is favored, while 553,337 are for strict enforcement without change in the law.

In every southern state except Tennessee the combined vote for modification and repeal is larger than that for enforcement, while in Maryland the vote for repeal is considerably greater than for both modification and enforcement together.

Maine, the state which is sometimes referred to as "the grandmother of prohibition," is moister than it is dry. For enforcement there are 4,116 votes, for modification, 2,589, and for repeal, 4,035.

Connecticut, Delaware, Illinois, New Jersey, New York, Pennsylvania and Massachusetts are voting strongly wet.

GIRL NEAR DEATH FROM STRAY SHOT IN BANDIT FIGHT

Struck by a stray bullet fired in a running gun battle between police and suspected auto thieves, Miss Catherine Corcoran, 22 years old, 500 West 45th street, was in a dangerous condition last night in St. Bernard's hospital.

The girl was shot in the neck as she was walking near Emerald avenue and West 45th place Thursday night. Sergts. Thomas Durkin and Joseph Glennon of the auto detail sighted two youths in a car who aroused their suspicion. They called upon them to halt but the pair sped away, the police in pursuit, and the occupants of both cars firing at each other.

As they passed the corner where she was walking, Miss Corcoran was hit by a bullet and the cars continued a few blocks farther where the pursued car let forth a cloud of dense smoke. Unable to see, the policemen halted their machine and the other escaped. Police say the smoke screen device is new here and conjectured that it is operated by driving black oil through the exhaust pipe.

FRENCH PROTECT GLORY OF WINE IN SCHOOL TEXTS

Deputy Flays Attempt to Make Drinking a Sin.

BY JAY ALLEN.

[Chicago Tribune Press Service.]

PARIS, April 4.—On the grounds that wine is both strength and glory to France, the government will take steps immediately to scotch anything resembling prohibitionist propaganda in the textbooks used in the schools, Minister of Public Instruction Pierre Marraud informed the chamber of deputies today.

Using the tactics of the W. C. T. U. years ago in America, the French prohibitionist societies, which are gaining in strength, are doing their utmost to influence the young idea and make wine drinking appear a sin. Part of the campaign has been to introduce into school books condemnations not only against hard liquors but wines, too.

Socialist Deputy Protests.

A couple of such books came to the attention of M. Barthe, Socialist deputy from the wine growing department of Herault. He immediately got up in the chamber and howled. He asked permission to interpellate the government on "the attacks contained in certain elementary school commanuals against even the moderate use of wine."

M. Marraud arose and said that he was from the wine country himself and could be counted on to put a stop to this sort of thing.

Deplores Dry Propaganda.

"Such sentiments are profoundly deplorable," he said, "and I, as minister, disavow them and will take steps either to ban the books in question or get the editors to amend them so as to restore to wine drinking its true character in the eyes of school children. Wine should be one of our national glories and our strength."

SIX U. S. SAILORS ON LONELY ISLE SAVED BY PLANE

[Copyright: 1930: By the New York Times.]

PORT OF SPAIN, Trinidad, April 4.—A graphic story of the rescue of six American sailors from a lonely island in the northern Antilles was told today by Capt. Jones, pilot of an airplane which arrived here.

Sailors from the naval base at St. Thomas were driven to sea by a gale while on a fishing expedition. Two days later Capt. Jones was asked to hunt them. After two hours' search he sighted the party on an uninhabited island in the Virgins.

Landing, he found the men dying from exhaustion. He gave them food and drink and returned them to St. Thomas.

6TH RUM BLINDED VICTIM APPLIES AT THE IROQUOIS

Loses Sight While He Tells Symptoms.

In the final stages of going blind, George McGown, 40 years old, a ship's fireman out of a job, visited the Iroquois hospital yesterday. He confessed that throughout the winter he had been drinking radiator alcohol obtained at gasoline filling stations.

This is the sixth case of blindness caused by drinking denatured alcohol, or gin or moonshine made from denatured alcohol, that the hospital had recorded in the last eight months, according to Dr. Edwin Wachlin, superintendent of the hospital.

Two Young Men Victims.

"Whether any of the six men, whom we sent to the County hospital, recovered their eyesight, we have not learned, as they failed to report back to us," said Dr. Wachlin. "All of them were totally blind when they left us.

"Most of the cases were men who were habitués of West Madison street saloons who apparently had established some immunity to the poisons in denatured alcohol. But two of them were young men. One entered the hospital shortly before Christmas, one shortly afterward, both totally blind.

Goes Blind in Hospital.

"McGown decided two days ago he would quit drinking, he told us. Without the alcohol his system was accustomed to, he became ill. The slight dimness of vision he had been bothered with became more noticeable. As he sat in the hospital telling his story, he became blind."

McGown was taken to the County hospital.

EX-PROFESSOR FACES ANOTHER CONTEMPT CASE

Joseph M. Synnerdahl, former professor of mathematics and astronomy at Loyola university, faces another contempt of court action on a charge that he has not returned clothing and jewelry valued at $5,000 to his estranged wife, Mrs. Ethel Kesner Synnerdahl, 644 Wrightwood avenue. The wife yesterday obtained an order from Superior Judge Sabath calling on Synnerdahl to show cause why he should not be held in contempt of court.

Synnerdahl recently served five days in the county jail under sentence by Superior Judge Gentzel, before whom he denied having the clothing. The sentence was imposed when an investigation revealed that Synnerdahl had taken the garments. At that time Judge Gentzel ordered the clothing returned to Mrs. Synnerdahl by March 29. Mrs. Synnerdahl said yesterday that she has not received it. She is suing for divorce on charges of cruelty. In an answer, filed by Attorney Thomas A. Green, Synnerdahl charges his wife with intimacy with other men.

WAITRESS HEARS $250,000 ESTATE IS AWAITING HER

Mrs. Mary Lou Bay, 28 years old, a waitress, living in the Bel-Ray hotel, 3150 North Racine avenue, will leave for New York today, where she expects to claim a $250,000 estate.

She says the estate was willed to her by her uncle, Rudolph Lizak, 78 years old, New York, a bachelor, who operated an automobile body concern.

A telegram informing her of the will arrived yesterday. Mr. Lizak died Friday, she said.

Mrs. Bay for the last three years has been a waitress in the Hickory Inn, 95 West 86th street. Her mother, Mrs. Mary Lizak, 5801 West 63d street, operates a punch press in a factory at 63d and South La Salle streets. Her husband, James Bay, from whom she is separated, she said, also operates a punch press in a factory.

E. A. GRUNSFELD AND WIFE ARE PARTED IN RENO

Reno, Nev., April 4. — (AP) — Mrs. Tessie N. Grunsfeld, a former sister-in-law of Julius Rosenwald, head of the Sears-Roebuck company, who is now on his honeymoon trip, was granted a divorce here today from Ernest A. Grunsfeld of New York. The suit was filed this morning and tried within half an hour. It charged failure to provide. They were married in Chicago, Oct. 6, 1896.

Farmington G. O. P. Leader Found Dead in His Garden

Peoria, Ill., April 4. — (AP) — A. A. Luckey, 54, attorney of Farmington, chairman of the Fulton county Republican committee, was found dead in his garden today.

PINEHURST HATS

Felts and straws in thirteen headsizes

Feminine? We should say so. They do such unexpected things . . . and that's what makes them feminine. Like having bows in the oddest places . . . and flaring where you would think they'd dip, and dipping where you'd expect them to end. And best of all every one will fit; each comes in thirteen headsizes

$7.50

In our Rothmoor coat dept., 5th floor

Maurice L Rothschild

State at Jackson

HAT BY KNAPP-PELT—'SOMETHING' TO WEAR IF YOU VALUE STYLE

$10

Designed and finished with the utmost care, this hat has a smartness you're sure to want this spring. Its colors are Vellum tan, Tamarack brown, Pewter and Crystal grey. It's silk lined, $10

BASKIN

Michigan at Madison | State Street at Adams | 43rd Street at Maryland | Car of Lake and Marion Oak Park

HART SCHAFFNER & MARX CLOTHES

John M. Smyth Company

Established 1867

Madison East of Halsted

MANUFACTURERS—RETAILERS—IMPORTERS

Open Tonight

$39

High Back Chairs, Carved Solid Mahogany From Our Own Shops

Sketched at left, covered in Linen Frieze in Green, Plum or Black. This is a large, roomy chair with unusually high back. Tassel fringe trimming, but if you prefer brass nail trimming you can have it at no additional cost. $39

THE JOHN M. SMYTH CO. GUARANTEE THE QUALITY

The above is significant if you wish to buy good furniture.

Carved Solid Mahogany Covered in French Silk Velvet

At right, choice of green or bronze with multi-colored flower patterns. Tassel fringe trimming on this chair, but for those who prefer brass nail trimming there is no added cost... $57

Smyth Upholstery Soft and Strong

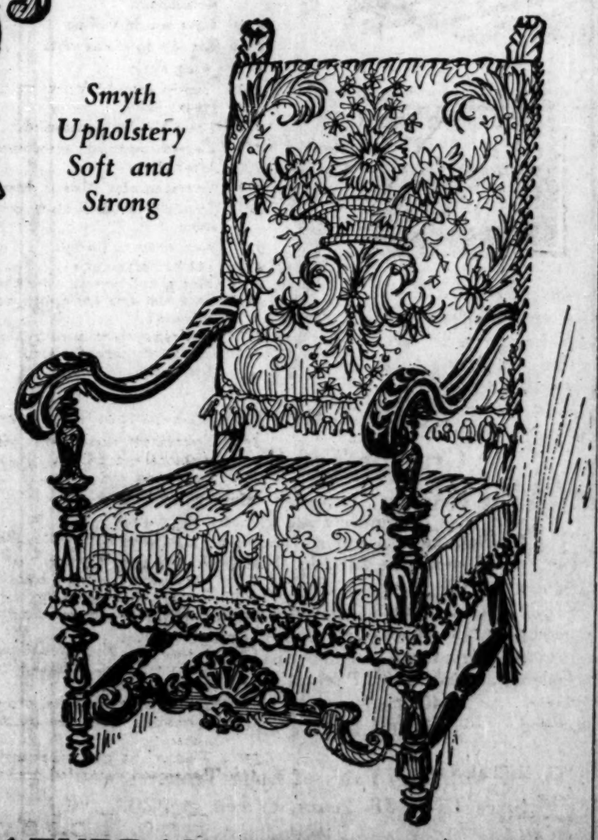

DRIVE UP TO OUR DOORS

Attendant will take your car.

WE PARK YOUR CAR FREE

Ample Parking Space at Smyth's

OPEN MONDAY AND SATURDAY UNTIL 10 P. M.

CHAS A STEVENS & BROS

Saturday's Shopper

"CUNNING"

A new term—but correct for a poke with an upturned brim and a perky Velvet Bow. Straw in Black, Navy, or Brown. Other youthful models.

$10

MILLINERY—FIFTH FLOOR

LITTLE Cape Suit

for junior debs

Covert or a fine Woolen in Brown, Green, Navy or Black, with long-sleeved Silk Crepe Blouse and lining. Sizes 13 and 15.

$45

JUNIOR DEB SALON—FIFTH FLOOR

CHIFFON Jacket Frock

Sleeveless Printed Frock with a separate jacket tied at the waistline, a frill, and short little sleeves.

$17.50

MODERATELY-PRICED FROCKS—FOURTH FLOOR

WORTH Coat Copy

Telga Cloth with Galyak collar and tabs on the cuffs. In Black, Pirate Blue, Fiesta Red, or Sylvan Green. Stunning!

$65

MODERATELY-PRICED COATS—THIRD FLOOR

Store Hours 9:30 a. m. to 6:00 p. m.

RASKOB DEFENDS GIFTS TO WETS; DANIELS CALLED

Senate Lobby Inquisitors Clash Over Questions.

(Picture on back page.)

[Chicago Tribune Press Service.]

Washington, D. C., April 4.—[Special.]—Bitter political squabbles between senate lobby committee members today featured what was supposed to be an investigation of the activities of John J. Raskob, Democratic national committee chairman, as a director of the Association Against the Prohibition Amendment.

The upshot of the session was a summons for former Secretary of the Navy Josephus Daniels to appear next Tuesday to explain an editorial in his newspaper, the Raleigh, N. C., News-Observer, denouncing Raskob's stand against Volsteadism as "a party peril" and demanding his resignation from the chairmanship.

Denies Activities Intertwined.

Contenting himself whenever possible with simple "yes" or "no" answers, which obviously disconcerted Senator Arthur Robinson [Rep., Ind.], Raskob denied that he "intertwined" his activities as chairman of the Democratic committee and director of the association. As a matter of fact, he testified, although he has contributed $64,500 to the association in the last three years and is pledged to give another $30,000 this year, he knows little of its work.

"I have been very careful about that," Raskob declared. "I feel that as chairman I should do nothing to commit the Democratic party on either side of this question. My feeling is that there is no one able to commit the party except the convention and certainly not the chairman."

Drys Attend Hearing.

Standing on the fringes of the hearing room crowd which roared with laughter at the bitter exchanges between the senators or at Raskob's sallies were F. Scott McBride, general superintendent of the Anti-Saloon League; his assistant, Ira Champion, and Dr. E. L. Crawford, secretary of the Methodist church, South, board of temperance and social service, which is headed by Bishop James Cannon Jr.

The most spirited clash of the hearing came when Robinson, after reading Daniels' editorial, bluntly asked Raskob if he intended to resign in response to the former cabinet member's demand.

"Don't answer that," Senator T. H. Caraway [Dem., Ark.] told Raskob.

"I protest," added Senator T. J. Walsh [Dem., Mont.]. "I'm not going to allow this hearing to be turned into a show, and if the senator persists he can appeal to the senate."

"But the same question was asked Claudius Huston, the Republican chairman, when he was a witness here and the record will show it," Robinson insisted.

"No, it won't show anything of the kind," declared Caraway. The question went unanswered until after the hearing, when Raskob declared he has no intention of resigning.

Raskob explained that the purpose of the association against the prohibition amendment is to "elect members of congress favoring its views rather than trying to persuade members already elected."

Two Definitions of Lobbying.

"The whole purpose is to influence legislation, is it not?" asked Senator Robinson.

"Yes," answered Raskob.

"Then it is a lobbying organization," continued Robinson.

"No," answered Raskob, "my understanding of lobbying is to send people into the corridors of the capitol and the offices of members to influence votes one way or another."

"Well, an organization attempting to influence legislation is a lobby," asserted Robinson, who declared he would ask for an accounting of the expenditures of the association to determine if the contributions of the Democratic national chairman are being used to elect wet Republicans opposed by dry Democrats."

Mustn't Dabble in Politics.

"I object to that question," interrupted Walsh. "It's irrelevant and I won't have this committee going into politics."

"O my, no," said Robinson sarcastically, "of course this inquiry has not been diverted into politics before."

When Raskob admitted he is still a vice president of the E. I. du Pont de Nemours company Robinson asked if he was aware that Senator Pat Harrison [Dem., Miss.] said on the floor during the recent tariff debate that the Democratic chairman had severed his connection with the corporation.

"What has all this to do with the inquiry?" demanded Caraway.

"A whole lot———" began Robinson.

"Well, call Senator Harrison then," snapped Caraway.

"Some of the senators don't want to appear here, it seems," retorted Robinson. "One of them, and I refer to Senator King, went to Europe."

Senator King [Dem., Utah], who is said to be traveling in Europe for his health, received campaign contributions, according to evidence before the committee, from H. A. Metz, American agent of the German dye monopoly.

Raskob reiterated that he never read Daniels' editorial warning that his retention as national chairman constituted "a party peril." Raskob added, in response to Robinson's questions, that he has never met Daniels and does not know whether the latter was ever a Democratic national committeeman.

"I mention this," said Robinson, after reading the editorial, "because this is a serious charge from a prominent member of the Democratic party———"

"O, no, no," protested Caraway.

"Don't laugh, good folks," cautioned Caraway when the uproar died down. "This is Senator Robinson's party."

"And Mr. Raskob said he left the Republican party so he could help this great cause," continued Robinson.

"No, he did not," rejoined Caraway. "He wanted to get into an honest party."

INTERESTING LETTERS

If you have received a letter from an interesting or little known place, send the envelope to The Tribune, stating name of place where it was mailed and some information about the writer of the letter. The sender of every envelope which is reproduced will be paid one dollar.

FROM LWOW, POLAND.

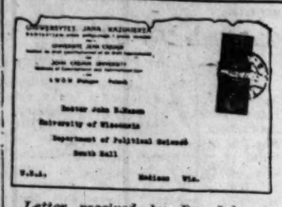

Letter received by Dr. John B. Mason, University of Wisconsin, Madison, Wis.

The writer of the above letter is a former professor at the University of California, who returned to his native land after the restoration of Poland as a result of the great war. He is Prof. Ludwik Ehrlich, director of the institute of constitutional and international law at the John Casimir university of Lwów.

During the war this city, then known as Lemberg, was the center of heavy fighting when the Russians invaded Galicia, only to be driven out later by Gen. von Mackensen, who came to the relief of the hard pressed Austrians with a German army. The victory, however, failed of permanent value and the treaty of Versailles brought Galicia and its capital, Lemburg, back to Poland, from which it was separated by the partition of 1772.

Lwów is an important industrial town, the third in size in Poland and having a population of about 225,000.

Boy Freed of Charge of Causing Sister's Death

Joseph Portugese, 18 years old, 900 Sibley street, whom the police had blamed for the death of his sister, Mary, 21 years old, found shot on March 25, was released yesterday by Judge Allegretti in Boys' court. The judge rejected a confession which the youth alleged the police had forced from him by beating, and ruled there was insufficient evidence to support a murder charge.

YOUNG NEIGHBOR OF SLAIN WOMAN IS QUESTIONED

Asked to Assist Police Search for Clews.

(Picture on back page.)

Walter Deans, 23 years old, who lives with his mother and two sisters next door to the apartment at 5820 West Lake street in which Mrs. Charlotte Mildred Helsing was strangled on Tuesday evening was asked by the Austin police last night to help in gathering information which might lead to a solution.

According to the police, Deans mailed a copy of an evening newspaper carrying an account of the slaying to a chum at Ottawa, Ont., yesterday morning. Postal clerks saw a message written across the top of the newspaper. The message read:

"Hello Jim—Hello Crafty. We just had a wild party staged in our apartment. I was at home that afternoon and the cops wanted to know everything I did, but so far my alibis have been good. I'll be seeing you."

Found Drilling with Guard.

Deans, a member of the Illinois National Guard, was found drilling with his company at the armory of the 122d field artillery and was invited to go to the Austin station by Lieut. Albert Hoffman. He readily admitted having written the note on the newspaper.

Lieut. Hoffman said he was inclined to accept Deans' explanation that the alibi reference was a joke, but decided to ask him to remain for further questioning this morning by Chief of Detectives Stege. Deans, a Canadian by birth, was employed until three weeks ago by an Oak Park department store and has since been job hunting. Officers of the guard unit described him as of good character.

The police last night continued their search for a red haired young man who was seen several times in the neighborhood of the Helsing home before the slaying. The youth, who rang doorbells at several homes, offering to sell dress snaps or cards of hooks and eyes, or soliciting signatures for a boys' club proposition, came under suspicion on Thursday when Mrs. J. C. Jorgensen, 5948 West Lake street, told of his breaking into her home.

Yesterday several women informed the police they had seen the youth under circumstances that convinced the investigators that he was a prowler who gained entrance to homes when he discovered that the occupants were absent.

Story of Oak Park Woman.

Mrs. George Schneider, 61 Chicago avenue, Oak Park—a few blocks from the Helsing apartment—said that several days ago, while she was lying down, the doorbell rang and she did not get up to answer it. She saw the door slowly open and a young man with red hair peered in, but upon seeing her he backed out and slammed the door, she told the police.

John Kinsella, also living at 61 Chicago avenue, Oak Park, reported to Sergt. Albert Lauderdale that he had encountered a red haired youth at his front door a few weeks ago, who said he was seeking names in order to get a charter for a club.

The same afternoon Mrs. E. W. Rowe, who lives in the same building, reported that her home had been ransacked.

Mrs. M. H. Wheat, also of 61 Chicago avenue, said the young man called at her home. After the bell was rung several times, she said, she went to a window overlooking the porch and a red haired youth, seemingly startled by her appearance, took a package of dress snappers from a coat pocket, showed them to her and then ran quickly away.

The funeral of Mrs. Helsing was held yesterday at the home of her father, Frank H. Carson, at 325 West Marion street, Joliet. Pallbearers were all former classmates of Mrs. Helsing at the Joliet High school, from which she was graduated eight years ago. They are James Bell, Julius Westphal Jr., Rupert Barners, George Arbeiter, Robert Fraser, and Lewis Woodruff.

HELD AS SLAYER OF HIS WIFE, SON, FLORIDA NEGRO

Philadelphian Had Life Insurance on Mate.

Sebring, Fla., April 4.—(AP)—With William R. Carver, former Philadelphia real estate man, held without bond on murder charges, a coroner's jury late today returned a new verdict in the triple slayings at the Carver home last Wednesday.

Re-summoned after discovery of new evidence, the jury heard witnesses and held that Mrs. Carver and her small son met death at the hands of persons unknown to them. The first verdict of the jury was that Ben Whitehead, Negro, killed the woman and child with an ax, and was in turn slain by Carver "in justifiable homicide."

The jury recommended that a grand jury further investigate the case. The grand jury has been called to meet tomorrow.

The case was reopened last night when the sheriff arrested Carver and held him for questioning. Discovery of a $10,000 double indemnity insurance policy on Mrs. Carver's life, payable to her husband, and stories related by neighbors and others, were cited by the sheriff as his reasons for the act.

Carver's statement was that "they ought to know better." His version of the slayings, as told before the first coroner's jury, was that the Negro attacked and killed his wife and son while they were sleeping, and that he heard the screams from an adjoining room. He said he ran in and shot the Negro.

SAVING 1 HOUR

TO MINNEAPOLIS AND ST. PAUL

1¼ TO THE PACIFIC NORTHWEST

Burlington Route

Throttles pulled open another notch.... huge drive-rods revolve six-foot wheels faster.... two 93-foot iron horses race into the night at the head of giant transcontinental flyers. The North Coast Limited and the Empire Builder—Burlington's twin trains to the twin cities, "big shots" among any list of America's crack trains—clip an hour off their former running time to St. Paul and Minneapolis.... hasten on to gain still more time over the long course to the coast.

NORTH COAST LIMITED

Lv. Chicago	*10:00 pm
Ar. St. Paul	8:00 am
Ar. Minneapolis	8:45 am
Ar. Spokane	9:48 pm
Ar. Seattle	9:45 am
Ar. Tacoma	9:45 am
Ar. Portland	10:00 am

*Both trains formerly left Chicago at 9:00 pm

EMPIRE BUILDER

Lv. Chicago	*10:15 pm
Ar. St. Paul	8:15 am
Ar. Minneapolis	9:00 am
Ar. Spokane	10:45 pm
Ar. Seattle	10:00 am
Ar. Tacoma	11:40 am
Ar. Portland	10:00 am

RESERVATIONS—TICKETS—BURLINGTON TRAVEL BUREAUS

Union Station, Canal and Jackson, Phone Franklin 6700

City Ticket Office, 179 West Jackson Street, Phone Wabash 4600

S. J. Owens, General Agent, Chicago

Tobey

Michigan Avenue at Lake Street

"Clean-Up"

of Odds and Ends

Final Reductions *in the* Furniture Clearance

TODAY—Final clearance reductions have been made on many items, making them the rarest bargains yet offered in furniture. There is a wide variety, but only one each in some cases, and all are subject to prior sale.

Living Room Furniture

$35	Walnut chairs	$19.50
$175	John Hancock mahogany arm chair	$79
$210	Carved walnut side chair	$55
$200	Carved high back arm chair in needlepoint	$95
$180	Love seat in mohair	$69
$310	Kidney sofa and chair	$155
$115	Wing chair	$55
$225	Carved high back arm chair in Italian velvet	$95
$540	Louis XV. walnut love seat	$250
$115	Carved Spanish embroidered arm chair	$65
$110	Georgian arm chair in frieze	$59
$275	Imported English chair in tapestry	$135
$210	Arm chair in leather	$95
$180	Leather arm chair	$69
$158	Maple upholstered arm chair	$55
$430	Sofa and arm chair with down cushion	$195
$210	Mahogany davenport in damask	$98
$1000	Imported carved walnut sofa and chair	$495

Sunroom Furniture

$450	Decorated sofa with down cushions and pillows	$225
$65	Decorated end table	$25
$265	Decorated sofa	$95

Bedroom Furniture

$800	Walnut suite, 6 pieces	$325
$725	Mahogany suite, 8 pieces	$325
$470	Enamel decorated suite, 5 pcs.	$195
$710	Hepplewhite decorated suite, 6 pieces	$295
$500	Walnut and gum suite, 8 pieces	$298
$240	Walnut and gum dresser, chiffonier and bed	$156
$1800	Solid mahogany suite, 6 pieces	$850
$2550	Satinwood directoire suite, 8 pieces	$1250
$70	Walnut and gum toilet table	$15
$156	Satinwood decorated dresser	$49

Dining Room Furniture

$310	Mahogany and gum suite, 8 pieces	$125
$575	Walnut suite, 10 pieces	$295
$775	Walnut Georgian suite, 10 pcs.	$450
$1800	Old English walnut suite	$800
$1772	Italian mahogany suite	$650
$1760	Moderne suite, 10 pieces	$695
$5000	Cuban mahogany handmade suite, 12 pieces	$1950
$450	Hepplewhite inlaid sideboard	$125
$70	Walnut serving table	$15
$90	Mahogany and gum cabinet	$29

Miscellaneous

$340	Carved walnut cabinet	$98
$250	Satinwood inlaid cabinet	$95
$270	Mahogany secretary	$129
$570	Jacobean walnut secretary cabinet	$195
$60	Mahogany and gum desk	$39
$115	Spanish walnut table	$35
$84	Living room table	$39
$175	Mahogany highboy with desk	$75
$49	Walnut carved console table	$28

Gift Room

$39	Red and gold floor lamp and shade	$14
$78	Bronze table lamp and silk shade	$25
$43	Boudoir floor lamp and shade	$21
$60	Italian pottery lamp and shade	$18
$95	Red and gold table lamp and shade	$25
$15	Bronze radio lamp	$9
$76	Orchid and gold floor lamp and shade	$35
$68	Dresden lamp and shade	$24
$54	Italian pottery lamp and shade	$27
$100	Antique silver table lamp and shade	$35

A Group of Odd Lamp Bases
Worth Up to $40
YOUR CHOICE, $5

The Tobey Furniture Company

Every home in Chicago

can have

WANZER'S MILK

WANZER ON MILK IS LIKE STERLING ON SILVER

No matter where you live in Chicago, you can have Wanzer's milk, cream, butter and eggs. Simply call BOUlevard 7900 and say you would like Wanzer service to start in the morning. Or you may stop the Wanzer man when he goes by your door, and give him your order.

In this way you can see for yourself the rich quality of Wanzer dairy products, and every member of the family can have an opportunity of tasting the delicious flavor of Wanzer milk.

Sidney Wanzer & Sons, established in 1857 is Chicago's oldest milk company. It has repeatedly pioneered methods for delivering better milk to Chicago homes.

Ask any Wanzer customer her opinion of Wanzer milk and Wanzer courteous service. Then Phone BOUlevard 7900 and try them for yourself.

SIDNEY WANZER & SONS, Est. 1857

Phone BOUlevard 7900 for immediate service

WANZER'S MILK AND DAIRY PRODUCTS

Available to every Chicago home

*As well as in Oak Park, River Forest, Forest Park and Berwyn on the west—Evanston on the north—and in all suburbs south.

STATE SHIPWAY APPROVAL WON BY COMPROMISE

$7,500,000 Appropriation by U. S. Is Assured.

BY ARTHUR CRAWFORD.
[Chicago Tribune Press Service.]

Washington, D. C., April 4.—[Special.]—Action which is believed to insure legislation for federal completion of the Illinois state waterway was taken today by the house committee on rivers and harbors.

Unanimous committee approval of a $7,500,000 appropriation as recommended yesterday by Secretary of War P. J. Hurley was made possible by acceptance of a compromise proviso on the Chicago water diversion question by spokesmen for Illinois and for the lake states which have sponsored lake level litigation. The water diversion proviso appeared to make it certain that there would be no substantial opposition to the Illinois project either on the floor of the house or in the senate.

Smallest Flow Practical Is Decreed.

The proviso was embraced in a paragraph approved for insertion in the general rivers and harbors bill which will authorize new projects aggregating in excess of 100 million dollars. The text of the entire paragraph follows:

"Illinois river, Illinois, in accordance with the report of Gen. Lyttle Brown, chief of engineers, submitted in senate document No. ——, 71st congress, 2d session, and subject to the conditions set forth in his report in said document, except that the state of Illinois' plans of improvement are not adopted as to the volume or so as to require the volume of water contemplated in said plans, but the said project shall be so constructed as to require the smallest flow of water with which said project can be practically accomplished, in the development of a commercially useful waterway; and, provided that nothing in this act shall be construed as authorizing any diversion of water from Lake Michigan but the whole question of diversion from Lake Michigan shall remain and be unaffected hereby as if this act had not passed; provided, further, that there is hereby authorized to be appropriated for this project a sum not to exceed $7,500,000."

Illinois Men Satisfied.

Attorney General Carlstrom of Illinois, William R. Dawes of Chicago, president of the Mississippi Valley association, and Representative W. E. Hull [Rep., Ill.], who steered the project through the rivers and harbors committee, expressed complete satisfaction with the language of the proviso.

Raymond T. Jackson of Cleveland, attorney for the Lake Carriers association and special council for the state of Wisconsin in the lake level litigation, and the Ohio members of the rivers and harbors committee also said they were satisfied. Attorney General Bettman of Ohio, who insists that diversion of water at Chicago should be shut off entirely, was not so well pleased and said the proviso consisted of "weasel words which do not mean anything."

How Paragraph Was Drafted.

Mr. Jackson was responsible for the clause in the proviso which requires that the project "shall be so constructed as to require the smallest flow of water with which said project can be practically accomplished." This was accepted by Attorney General Carlstrom and Mr. Dawes after the latter had suggested the adding of the words "in the development of a commercially useful waterway."

The practical effect of the proviso, in the opinion of Attorney General Carlstrom, is to postpone a decision as to the ultimate amount of water required for navigation in the waterway between Chicago and the Mississippi until the Supreme court decree, which may be announced within ten days, becomes completely effective, probably nine years hence.

Under the decree suggested in the Hughes master's report the maximum average diversion of water at Chicago would be reduced to 1,500 cubic feet per second at the end of a nine year period allowed for the construction of sewage treatment plants by the Chicago sanitary district. Until the diversion is reduced to 1,500 feet, which with the addition of domestic pumpage would mean a flow of 3,200 feet at Lockport, there would be ample water for the needs of the waterway. At the end of the nine year period the waterway would have been in operation for six or seven years and it would be much easier than at present to determine the amount of water necessary for the proper movement of traffic.

Either the secretary of war, if his authority to control the amount of diversion is recognized in the Supreme court decree, or congress, Attorney General Carlstrom believes, will be ready at that time to authorize whatever diversion is necessary.

According to the contention of Mr. Jackson on the other hand, the stipulation that the project shall be so constructed as to require "the smallest flow of water with which said project can be practically accomplished" means that the engineers must perfect plans for dredging and lock construction so as to permit operation of the waterway with a flow of only 1,000 cubic feet per second of water at Lockport.

HULL ADVISES MANUFACTURERS

Immediately upon the vote of the rivers and harbors committee on the bill Congressman William E. Hull of Peoria notified James L. Donnelly, executive vice president of the Illinois Manufacturers association, by wire.

Mr. Donnelly, in announcing receipt of the message, explained the benefits which will come from the waterway once it is finished.

"It will save 20 per cent on all freight rates involving rail and water transportation," he said. "It will allow fleets of barges to pass from the great lakes to the gulf of Mexico. It will make Illinois, now third, the first manufacturing state in the union. From 15 to 20 millions a year will be saved from the time of its opening, and 15 millions of tons of freight will be available for transportation annually. It will have a capacity of 60 million tons; some expert engineers estimate the capacity at 100 million tons, which may be doubled by building twin locks.

"Lasting and cumulative value will result from the waterway to the entire Mississippi valley, which covers 62 1-3 per cent of the area of the United States; 75 per cent of the manufacturing; 75 per cent of the agriculture, and 79 per cent of the mining in this country is represented in this area.

"The waterway will place Illinois on the coast."

HOW SENATORS VOTED ON NORRIS MUSCLE SHOALS RESOLUTION

Washington, D. C., April 4.—(AP)—The roll call on the Muscle Shoals proposal follows:

FOR ADOPTION.

REPUBLICANS.

Borah,	Johnson,	Pine,
Brookhart,	Jones,	Robinson [Ind.],
Capper,	McNary,	Schall,
Couzens,	Norbeck,	Steiwer,
Frazier,	Norris,	Thomas [Idaho]—18.
Hatfield,	Nye,	
Howell,		

DEMOCRATS.

Ashurst,	George,	Sheppard,
Barkley,	Harris,	Simmons,
Black,	Harrison,	Stephens,
Blease,	Hayden,	Swanson,
Bratton,	Heflin,	Thomas [Okla.],
Caraway,	Kendrick,	Walsh [Mass.],
Connally,	McKellar,	Walsh [Mont.],
Copeland,	Overman,	Wheeler—26.
Dill,	Pittman,	

FARMER-LABOR.

Shipstead—1. Total—45.

AGAINST ADOPTION.

DEMOCRATS.

Tydings—2.

REPUBLICANS.

Allen,	Hale,	Shortridge,
Baird,	Hebert,	Smoot,
Dale,	Kean,	Sullivan,
Fess,	McCulloch,	Townsend,
Glenn,	Metcalf,	Vandenberg,
Goff,	Oddie,	Walcott,
Goldsborough,	Phipps,	Watson—21.

Total—23.

SENATE VOTES U. S. OPERATION OF SHOALS, 45-23

Same Project Vetoed by Coolidge.

[Chicago Tribune Press Service.]

Washington, D. C., April 4.—[Special.]—By a vote of 45 to 23 the senate late today passed and sent to the house the Norris resolution providing for government operation of the Muscle Shoals power and fertilizer project.

Administration forces divided on the final roll call, nine regular Republicans lining up with the radical Republicans and Democrats to pass the measure in substantially the same form that caused former President Coolidge to pocket veto it several years ago.

What little opposition manifested itself was led by Senators Arthur Vandenberg [Rep., Mich.], and Simeon Fess [Rep., O.], who attacked government operation in general and particularly provisions in the resolution which provide for the construction of the so-called Cove Creek dam and for the payment of a percentage of the proceeds of the power developed to the states of Alabama and Tennessee.

Both Are Voted Down.

An amendment sponsored by Vandenberg to eliminate the provision for the payment of 5 per cent of the gross proceeds from the power to each of the two states was defeated by a vote of 34 to 33 and Fess' amendment to kill the Cove Creek project was rejected without a record vote.

"This amounts," said Senator Vandenberg, "to perpetual franchise fees for the states of Alabama and Tennessee out of the federal treasury. Do we owe Alabama a continuous cash reward for permitting the federal government to develop Muscle Shoals? Why, Alabama has fought for ten years to get this development.

"Muscle Shoals has already cost the taxpayers of the whole country 125 millions and this bill provides for an expenditure of $52,000,000 more. All of this inures to the advantage of Alabama, and I do not complain about that, but I cannot subscribe to the doctrine that the rest of us owe Alabama a cash dividend, in addition, on our investment in her behalf."

Turns Guns on Tennessee.

The appeal for the construction of the Cove creek dam, 300 miles away from Muscle Shoals, in Tennessee, Vandenberg pointed out, is based on "flood control and navigation."

"We are asked to spend $35,000,000 or $40,000,000 on this project and in addition to pay Tennessee a percentage of the gross proceeds," continued Vandenberg. "It narrows down to this. Tennessee says, 'save us from floods, give us navigation, spend $40,000,000 on us, and then pay us a consideration on the deal.'"

Senator Fess joined Vandenberg in denouncing what both described as "the preposterous scheme to pay Alabama and Tennessee" and attacked the entry of the government into competition with private enterprise. He criticised the apathy displayed by the senate toward the resolution and pointed out that at the moment he spoke there were less than 20 senators on the floor.

"Here is a project," he said, "that already has cost the taxpayers 125 millions, and the $52,000,000 more proposed here is probably only an idea of what we shall be called upon to throw into the hole, yet we find empty seats and little interest."

Census Taker Calls and Finds Householder Dead

Thomas Kelly, 2364 Lincoln avenue, a census taker, smelled gas when he called at 2149 North Halsted street yesterday. Kelly walked in and found the householder, Charles Dossinger, 50 year old carpenter, in the kitchen, dead. A kettle of water on the gas stove had boiled over, extinguishing the flame, probably while Dossinger was dozing.

DAIRYMEN WIN CASEIN FIGHT IN TARIFF PARLEY

Washington, D. C., April 4.—(AP)—Rapid progress was made by the senate and house conferees on the tariff bill today, agreements being reached on nearly 100 rates in the chemical schedule. The senate conference committee continued to win a majority of the contests.

Casein, a product of skimmed milk used in the manufacture of paper, proved the first big point of contention. A final decision on the senate increase from 2½ to 5½ cents a pound went over. The house bill retains the existing levy.

Representative Garner of Texas, house Democratic conferee, in a speech to the house said the issue was whether the dairy or paper manufacturing interests were to be benefited, and expressed the belief that the house would be called upon to vote on the senate increase.

Representative Treadway, Massachusetts, and Bacharach, New Jersey, two of the three house Republican conferees, took the Texan to task for advocating the senate rate and for bringing to the house floor what happened in conference.

As a house conferee, they argued, Garner should stand up for the house rates.

The house minority leader replied that he never had stood for the house rates, and insisted he would continue to give full publicity to the conference actions.

Girl Ends Her Life by Leap from Fourth Story

Miss Jean White, 30 years old, killed herself early this morning when she leaped from a window in her fourth floor room at 56 West Schiller street. She fell in the alley at the rear of the building, almost striking the automobile of Carl F. Kaschuk, 64 West Schiller street. She was taken to Henrotin hospital, where she died. She left a note reading: "Good bye, Mother, this is the best way out." Her mother's name was not given. The girl is believed to be a waitress from Grand Rapids, Mich.

DEAD EMPRESS' HUSBAND SLAIN IN ABYSSINIA BATTLE

ADDIS ABABA, Abyssinia, April 4.—(AP)—It was reported here today that the unexpected death of the Empress Zauditu on Wednesday was caused partly by shock on hearing that her former husband, Ras Gugsa Olie, had been killed in a battle between his rebel force and the imperial troops of the regent and negus, Ras Taffari. The empress was in ill health when the news reached her.

Details of the battle, which occurred near Zebit last Monday, show that the rebels suffered a decisive defeat. While ostensibly making offers of submission to the negus, Ras Olie was understood to have planned a surprise attack by a force of 10,000 men, equipped with two pieces of artillery and ten machine guns.

The attempt was stemmed by an adroit maneuver on the part of the regent's war minister, Degiac Mulugheta, who commanded the imperial army of 20,000. His losses were insignificant.

Palmer Apparel Shops

PALMER HOUSE BLOCK
105 SOUTH STATE STREET

NORTH SIDE 4704 Sheridan Rd. | SOUTH SIDE 6406 S. Halsted St. 949 E. 63rd St. | WEST SIDE 3201-05 W. Roosevelt Rd.

An Important New Suit in Tweed!

$15

The suit sketched will prove indispensable for Spring. It is beautifully tailored in tweed, with a full crepe lined coat and smart yoked skirt. Here is another evidence of the Palmer Apparel Shops' success in bringing you outstanding values.

In the Palmer Apparel Shops' spring collection are cape suits, oxford suits and three-quarter length coat suits. A style for every individuality.

Are you a member of the Palmer Apparel Hosiery Club? Ask for details at any Palmer Apparel Shop.

A NEW PALMER APPAREL SHOP

Just opened at 949 East 63rd Street, a new Palmer Apparel Shop ready to serve you with a complete line of coats, dresses, suits, lingerie, hosiery and purses.

You are invited to call and browse around.

OTHER STORES

202 So. Clark St. Bankers Building	176 N. State St. State-Lake Bldg.	124 W. Randolph St. Sherman Hotel Annex
24 E. Randolph St. Atlas Building	131 W. Madison St. Roanoke Building	26 E. Adams St. Palmer Apparel Bldg.
30 E. Madison St. Tower Building	210 W. Washington St. Morton Building	138 W. Monroe St. New York Life Bldg.
WAUKEGAN, ILL. Cor. Washington and Genesee Sts.	175 W. Jackson Blvd. Insurance Ex. (Lobby)	PEORIA, ILL. 226 So. Adams St.

PAS

Bennetts
5 North Wabash

Our First CHOICE of the HOUSE SALE Today Only

We offer you unrestricted choice of our entire stock of better dresses at

$25

Nothing reserved. Every dress must go to make room for the new summer models now arriving. Dresses that would sell elsewhere from $45 to $75 are here at only $25.

2ND FLOOR KESNER BUILDING

MARSHALL FIELD & COMPANY

INAUGURATING A SEASON OF COMMANDING VALUES

AN ACHIEVEMENT IN

ORIENTAL RUGS

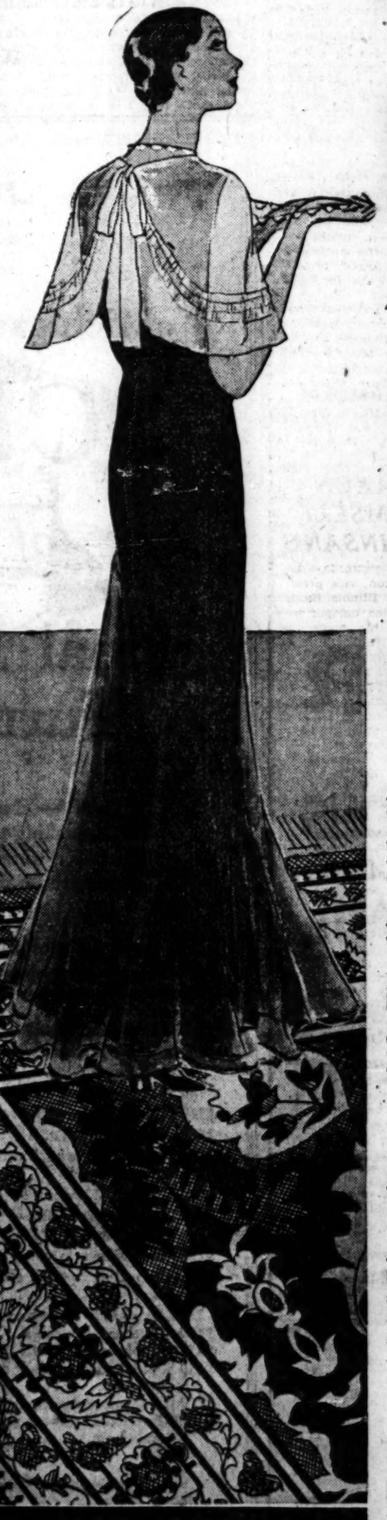

A FEATURE OF OUR APRIL SALE

If, as and when the new tariff operates, the duty alone on such Oriental Rugs may be approximately, $12. Therefore, at $18.50 retail price, this Commanding Value is self evident.

And remember . . . Persians are not only beautiful . . . they wear for a lifetime. Natural colors in red, blue, rose, tan and brown. Attractive designs.

HEAVY PERSIAN 3.6 x 5.6 $19.50

Many Other Commanding Values Available In Our Month-long Sale of Oriental Rugs

Now, **with every Oriental Rug in stock specially priced,** you have a rare opportunity to supply your floor covering needs with rugs of higher character at savings heretofore hardly considered possible.

KARADJA RUGS, 3.0 x 4.6, $13.50. Both natural and washed colors. Many of the designs are geometric.

TURKISH KONIA RUGS, 9 x 12, $295. Very heavy with a beautiful sheen and long, silky pile. In rose or blue.

PERSIAN RUGS, 2 x 4, $14.50. All over geometric and floral designs worked out in mellow tones.

KARADJA RUGS, 2.6 x 9, $25.50. Just the rug for the hallway, natural colors in geometric patterns.

CHINESE RUGS, 9 x 12, $275. Mulberry, taupe, rose and tan predominate. Highest quality, very silky.

THIRD FLOOR, MIDDLE, WABASH

SPECIAL SELLING OF IMPORTED INLAID LINOLEUM—$1.75 square yard

An extra heavy quality that we will be unable to duplicate at this unusually low price. Although there are several patterns the quantity in some instances is limited. Several patterns of domestic Inlaid Linoleum are also specially priced at $1.45 square yard.

THIRD FLOOR, SOUTH, WABASH

BAZAAR OF SMALL DOMESTIC RUGS

Here, all in one group, you will find a large selection of small rugs for every use . . . for the bedroom, bathroom, kitchen, doorway, porch or hallway . . . or in any place where you wish to save wear on larger rugs, carpets or floors. All priced very moderately.

THIRD FLOOR, SOUTH, WABASH

SHOWING OF CARPETS BY THE YARD

Spring is an ideal time for recarpeting with wall to wall floor coverings . . . and to aid you in this very important part of your spring decorating activities we are showing an extensive assortment of carpets at attractive prices.

THIRD FLOOR, SOUTH, WABASH

Similar Values (with exception of linoleum) in the Evanston and West Suburban (Oak Park) Stores—You may wish to take advantage of Our Extended Payment Plan in purchasing these Rugs.

PROGRESS! SERVICE! VALUE!

In the cause of finer homes, finer clothes, finer and more gracious living . . . our Retail Stores have planned this as a Season of Commanding Values

• • •

Quality Alone is True Economy!

400 BEST MINDS PLOT MIRACLES FOR CHICAGO FAIR

World's Wonders Will Be Exposition Keynote.

BY TOM PETTEY.
[Chicago Tribune Press Service.]

New York, April 4.—[Special.]—There is a group of scientists here plotting miracles for Chicago's Century of Progress exposition in 1933. The physicists, the geologists, botanists, chemists, anthropologists and engineers are interpreting natural science with a view to making its wonders the keynote of the exposition.

Four hundred trained minds throughout the country are working for the fair and today the scheme is being put together by the national research council here. An advisory committee of which Dr. Frank R. Jewett, head of the Bell Telephone laboratories, is chairman, is sifting more than 1,000 original suggestions and proposals sent in by thirty-two groups composed of universities, technical schools, colleges and industrial laboratories.

For 80,000,000 Laymen.

There will be nothing technical about the natural science exhibit, according to the research council workers, for it is being planned for the laymen—more than 80,000,000 of them—and the technical will be discarded for the picturesque and dramatic. These are some of the wonders that will be seen:

What the solar system looks like when it is speeded up a bit.

How the earth was created and cross sections of it that reveal its true age.

Steel making, gold mining and electric lighting staged in a manner that will be easily understood by sightseers. The great engineering undertakings of modern times also will be reproduced in miniature, including the Mississippi river flood control plan, the Panama canal and the Boulder dam.

Beetles as Insect Sees Them.

Magnification will be one of the highlights. Visitors will see the insides of beetles enlarged until they are larger than elephants and through specially constructed lenses as eyes will be able to look out from inside the huge beetle's head on a world as the insect sees it.

Grasshoppers as big as Pullman cars will be on exhibition and the central states farmers will be enabled to see the interior mechanism of the bugs that he has to fight every season.

Vegetables, fruits, and fabrics will look as highly magnified as the insect world. An atom magnified until it is as big as a box. Each division of science will have its special show, according to the research workers who though they talk of highly magnified things are not magnifying their statements.

Peterson to Advertise Fair.

While the Chicago fair architects hold their important meetings in New York from time to time and the scientists making this city their data gathering headquarters, New York is getting exposition conscious.

Charles S. Peterson, vice president of the exposition, came to New York yesterday to advertise the fair. This afternoon he was the guest of honor at a "Chicago world's fair exposition" luncheon with the Forum magazine as host.

The leading railroad men, architects, geographical society directors, engineers, and advertising men were present at the luncheon. Mr. Peterson told them about the exposition and invited New York to "forget its fears and come to the fair in 1933."

There'll Be Many Venuses.

"Why, even King George and all the other royalty of Europe has been invited to attend," said Mr. Peterson, "and a lot of them will be there."

Among the latest attractions for the fair, Mr. Peterson said, are a number of paintings from the Louvre which have never been shown in America. The Hermes, by Praxiteles, has been promised by the Greek government and will be sent over in a dirigible.

"There will be plenty of Venuses," Mr. Peterson told the gathering.

"And Bacchus?" asked a railroad vice president.

"You never can tell," said the Chicagoman. "There may be a few on the outskirts of town."

DIES FROM SKULL FRACTURE.

Jay A. Peterson, 63 years old, 3930 Ellis avenue, died yesterday in the county hospital of a skull fracture incurred on Tuesday. The police were unable to learn how Peterson was injured.

DIES IN HOSPITAL

MRS. KATHERINE C. THORNE.

MRS. W. C. THORNE, WIDOW OF RICH MERCHANT, DEAD

Her Death Follows an Operation and Illness.

Mrs. Katherine Comstock Thorne, widow of the late William C. Thorne, vice president of Montgomery Ward & Co., died yesterday afternoon at the Grant hospital. Mrs. Thorne, who had been a prominent figure in Chicago's social circles, was 66 years of age. She had been an invalid for the last several years. Her death followed an operation some days ago for gallstones.

Mrs. Thorne is survived by her son, Gordon C. Thorne, who is now returning from a trip to Europe, and by one daughter, Mrs. Helen Norcott. She had made her home at 3314 Sheridan road with her sister, Mrs. Fred Ingalls. Another sister, Mrs. Richard Smith, died a year ago.

Widow Since 1917.

William C. Thorne died in 1917, leaving his wife an estate estimated at $3,000,000. She later became the wife of William C. Camp, well known bon vivant and retired bond salesman. A long and lively period of litigation followed Mrs. Thorne's filing of a suit in 1922 to obtain from Camp an accounting of her estate, which she claimed to have virtually turned over to his control, and the revocation of a $350,000 trust fund she stated she had established for him.

Marriage Ends in Divorce.

This stormy martial experience, which ended in divorce, was subsequently the basis of two suits filed against Mrs. Thorne, one by Mary Lygo, Follies actress, who claimed that her good name had been injured by remarks made by Mrs. Thorne, and another by Cyrus R. Shipman, a Riddle, Ore., rancher, who asserted that Mrs. Thorne had agreed to pay him $100,000 if he succeeded in securing a divorce for Camp from his first wife, which he declared he had done.

No funeral arrangements have been made.

TWO SUBURBAN TRAINS CRASH ON W. SIDE ELEVATED

A local train of the Chicago, Aurora and Elgin road rammed the rear of an express train of the same road at 5:18 o'clock last evening while the latter train was loading passengers at the Halsted street station. About 150 passengers on each of the outbound three car trains were jolted from their seats and one, Alfred Galuzzo, 45 years old, 458 North Peoria street, was taken to Mother Cabrini hospital, suffering a dislocated hip.

J. W. Dryden, motorman of the local train, is believed to have misjudged the distance necessary for a close stop. He was relieved of his post and taken to the offices of the road for questioning. The front trucks on the local train were derailed and traffic on the westbound inside track was blocked more than an hour until the coach was righted.

WOMAN DIES FROM INJURY.

Mrs. Margaret Barron, 78 years old, 1410 Leland avenue, died yesterday in the Lake View hospital of a fracture of the hip suffered March 30.

CHICAGOAN TELLS NIGHT OF TERROR ON EGYPT DESERT

Gordon Thorne Says Arabs Attacked His Wife.

BY SIGRID SCHULTZ.
[Chicago Tribune Press Service.]

BERLIN, April 4.—A solemn warning to beware of the lure of the pyramids, the Sphinx in the moonlight, or the starlight on Egypt's desert was sounded by Gordon C. Thorne of Chicago and his wife while here on a visit. Mr. Thorne is a son of the late William C. Thorne, one of the founders of Montgomery Ward & Co.

"It may sound romantic to camp at the foot of the pyramids on the desert, but for us it proved a ghastly experience," Mr. Thorne said. "When in Egypt I heard that many others had had similar and worse encounters, but I never read about them and I think the public ought to know about them.

The Thrills of Camping.

"We were taking part in a Mediterranean cruise. The folders told us all about the thrill of a night in camp at the foot of a pyramid and the entire cruising party dutifully pitched camp to enjoy the thrill. Dark figures hovered in the background all around the camp, but we had five guards and nobody thought much about them. But over the last nightcap the men got together and talked of arms and ammunition. It was discovered that there was only one revolver in the entire camp."

Then Mrs. Thorne interrupted to tell of her horror at waking up to see a huge, swarthy Arab in their tent, his eyes glowing red from liquor and hashheesh, the horror of feeling his hand on her arm trying to drag her out. She screamed. Mr. Thorne woke up, she said, and kicked the Arab out after a battle.

Guards Refuse to Help.

The uproar in camp increased as at the other end of the row of tents an elderly wealthy Philadelphia woman began screaming for help against a drunken native, Mrs. Thorne continued. The five guards, she charged, proved blind and deaf to the calls for help of the American tourists.

Mr. Thorne has been divorced three times and married four times. His first wife, Virginia Millner, divorced him in 1921. In 1922 he married Mary McGinnis, who obtained a divorce in 1925. Wife No. 3 was Anne Clore, whom he married in 1926. She secured a divorce in 1928. His present wife, a former nurse of Ashland, Wis., was the former Mrs. Marion Bolin. They were married in February, 1929.

FIND H. H. SAXON KILLED HIMSELF WHILE INSANE

A coroner's jury late yesterday decided that Hugh H. Saxon, vice president of the Continental Illinois Bank and Trust company, killed himself by slashing his throat in his home at 738 11th street, Wilmette, earlier in the day, while temporarily insane due to ill health. Mr. Saxon's body was found at 4 a. m. in a pantry of his home by Mrs. Rose Brodeur, his mother-in-law, who, according to her custom, arose at that hour to prepare breakfast for her grandchildren.

Officials at the bank stated Mr. Saxon had been in ill health for a long time and that they believed his mind had suffered on account of his condition. Mrs. Brodeur testified at the inquest that Mr. Saxon had been ill for more than a year, following a hemorrhage, that he had recently suffered from an attack of flu, which had left him the victim of acute melancholia.

The banker was only 37 years old. He was brought to Chicago by the bank that employed him from Augusta, Ga., in 1925. He is survived by his widow, his sons, Hugh Jr., 15, and Bernard, 13; and his daughters, Cecelia, 11, and Annette, 5.

Vaccinate Over Million in Mexico's Smallpox Scare

[Chicago Tribune Press Service.]

MEXICO CITY, April 4.—A smallpox scare here has set the health and medical departments working overtime and more than 1,000,000 vaccinations have been made in the uplands of Mexico within a few weeks. The health department ran out of vaccine, and a hurried call brought 3,000 injections from Philadelphia by airplane this morning, with a promise of 20,000 more tomorrow.

A SUIT is Known by the Company it Keeps

And if the company isn't right, the suit's completely out of the picture. It's an ensemble age, and men who know what's right appreciate the exclusive style that picks its own companions.

Take, for instance, the new spring suits in the distinctive blues that are so popular. Not just any shirt, or tie, or hat will make this suit feel at ease. It can afford to be high-hat—and knows it.

Because Mandel's realizes this fine point of style, many men who never knew what a department store was before are buying their Easter outfits in the Men's Shops . . . where they know they can get correct style harmony at a lower price than they had expected to pay. They know that Mandel's is

—a store of youth—a store of fashion —a store of moderate price

Correct Spring Color Company Will Be BLUE!

Blue is the early spring choice of well-turned-out men everywhere . . . from La Salle Street to the Avenue. For Blue is in the modern manner . . . correct for either dress or business.

In Suits It's a NEW Blue That Leads

$50

Grays and greens mingle with the light blue of this spring fabric to produce real color harmony. Cut in younger lines, broad-shouldered, and slim-waisted, they give the nonchalant assurance which comes with being well-dressed and knowing it.

Mandel's—Second Floor—Wabash.

. . . To Be Worn with a Topcoat in Tweed! . . .

$50

Not any tweed, of course, but a diagonal, distinctive, imported tweed . . . in gray . . . that's silk trimmed and cut in single-breasted, box style . . . as conservative as it's good looking.

Mandel's—Second Floor—Wabash.

Blue Ties to Match $2

Small, but very important is the tie, and you will find that these neatly figured blue foulards blend harmoniously into your Spring color pattern.

Mandel's—First Floor—Wabash.

Silk Hose in Blues $1

Blue shades to match or to contrast . . . you can choose either. Plain, full-fashioned silks, or seamless silk in subdued stripes or patterns at $1.

Mandel's—First Floor—Wabash.

Top It Off with a Gray Dunlap

$8.50

Soft Oriental pearl with a navy blue band . . . a snap brim that snaps and a curl to the back that's new. This is the story of the Dunlap Metropolitan, the crown of your blue spring ensemble.

Mandel's—First Floor—Wabash.

Blue Tab Shirts or Button-Downs

$3.50

Both are new . . . both are smart . . . and both are necessary to your spring ensemble. In blue madras or Oxford, these English creations impart the right amount of informal snap.

Mandel's—First Floor—Wabash.

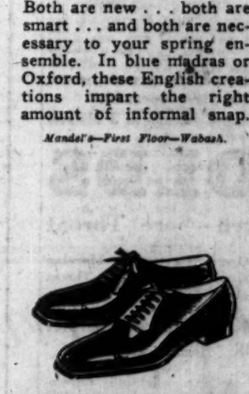

Black Oxfords for This Outfit

$8.50

Because they add a final touch of color harmony . . . because they are just the least bit formal . . . because they are sturdy and comfortable . . . because there's a wide range in styles.

Mandel's—Second Floor—Wabash.

MANDEL BROTHERS MEN'S SHOPS

This is Mandel's 75th Year

SWANSON SAYS OFFICIALS EVADE CIVIL SERVICE

New April Grand Jury to Continue Quiz.

The grand jury investigation of city hall affairs has disclosed that the department heads have practically nullified civil service in order to appoint political favorites through 60 day appointments, according to a statement issued yesterday by State's Attorney Swanson. The grand jury adjourned without voting any indictments on the evidence submitted by the state's attorney's office or making any report on the subject.

Prosecutor Swanson says that the mass of evidence is so voluminous that it is necessary to continue the investigation before the April grand jury, which will be sworn in next week.

Legal Provision Cited.

His statement cites the legal requirement that all municipal employés, with certain specific exceptions, should be under civil service. He then quotes the law allowing department heads in emergencies to make 60 day appointments.

"In spite of the civil service law," Mr. Swanson says, "the number of non-civil service employés in the departments thus far investigated totals 1,581 as against 4,058 civil service employés. In other words, three-eighths of all the employés in the departments investigated are temporary 60 day appointees.

"The city license department offers an illustration of this condition. In January of this year that department had 207 employés, only 96 of which were civil service employés. The building department of which Christian P. Paschen is head, offers another illustration. In that department whole classifications of men are working as temporary 60 day appointees and no examinations have ever been held for the positions.

Puts Blame on Board.

"The system of 60 day appointments seems to have had the sanction of the civil service commission for the last three years, for many 60 day appointees have been working continuously for three years by means of renewal of temporary appointments."

The fight of the prosecutor's office for records of the U. S. A. company, electrical contractors, in connection with the sanitary district graft investigation, was delayed yesterday because First Assistant State's Attorney John E. Northup failed to appear in Chief Justice D. J. Normoyle's court to press his request for a subpoena duces tecum.

Fireman Is Hurt Fighting Blaze; May Lose Eyesight

Fireman George Offord, 31 years old, of Engine company 60, may lose his eyesight, physicians said, as the result of injuries suffered in a fire and slight explosion which damaged a two story frame dwelling at 5408 Kenwood avenue early yesterday. Offord was struck by falling glass and was taken to the Billings Memorial hospital. It is believed the fire started from matches which had been accidentally dropped in the hallway of the home. The damage was estimated at $500.

GAS ACCIDENT CAUSES DEATH.

Mrs. Pauline Brinkman, 55 years old, was found asphyxiated by gas yesterday in the kitchen of her home at 7774 Elm Grove drive, Elmwood Park. The police believed Mrs. Brinkman was overcome by the gas after a heart attack.

This Magic Spray Opens Up Stuffed Nostrils in 3 Minutes

COLDS

Catarrh—Sore Throat

Spray Opex Night and Morning and Keep Nostrils and Throat Free From Mucus All the Time

NO MORE SORE THROAT OR HEAD COLDS

Spray soothing, delightfully refreshing Opex in nostrils and throat night and morning.

Takes only two pleasant minutes each day, but this is what it does—If nostrils and head are stuffed so you can only breathe through mouth, Opex brings out every bit of mucus in 3 minutes—you can breathe freely through nostrils again.

Keeps membrane of nostrils and throat free from mucus and immaculately clean at all times.

Singing and buzzing in ears when caused by Catarrh are lessened.

Your throat and nostrils feel clean and refreshed all day long.

After a few weeks use with Opex you'll never know you had Catarrh—there won't be any mucus to hawk up in the morning—that's worth a lot of money.

30 Days Free Trial

Opex is a blessing to people who love cleanliness — how they will appreciate its swift acting power.

You can get a bottle of Opex for $1.00 at any Walgreen-Economical Drug Store—use it with an Oil atomizer if you have one—if you haven't—ask for an Opex atomizer—a splendid, perfect working one for 25 cents.

Use Opex for 30 days and if you are not entirely satisfied get your money back—one bottle lasts nearly two months.

Get Opex at Any Walgreen or Economical Drug Store

INDIA STRIKE RIOT

Demanding free transport to the suburban station of Byculla, native railroad strikers stormed Bombay station. Police wounded 30 when they answered the barrage of stone with rifle fire.

SURFACE LINES INSPECTOR ACTS AS DRY INFORMER

How an inspector for the surface lines acted as an informer for the prohibition department was disclosed in the federal court of Judge Woodward yesterday, when the case against James O'Malley, a street car conductor living at 1511 Olive street, was dismissed.

The evidence showed that a search warrant for a raid on O'Malley's place was obtained on an affidavit made by James Whitmere, the street railway inspector, who claimed he bought a pint of liquor from O'Malley on Nov. 6. Dry agents raided the place and charged O'Malley with possession of liquor and maintaining a nuisance.

O'Malley had three witnesses who testified that he was at another place at the time Whitmere alleged he bought the liquor, whereupon Judge Woodward dismissed the case.

Judge Woodward fined one Philip Kessner, arrested by dry agents in the Y. M. C. A. hotel, only $1. The drys were called in by the house detective and a search of Kessner's room was made without a warrant.

800,000 on Census List as 3d Day of Work Ends

About 800,000 Chicagoans in approximately 115,000 homes had been enumerated by the census takers at the close of the third day's work yesterday. The bulk of the enumerators started on the large apartment house districts during the day and slower progress over the areas is predicted for today and next week, the final period of the population and unemployment count. Some of the enumerators have already finished their districts and are starting on others, it was announced.

BOMBAY POLICE FIRE ON STRIKE MOB; INJURE 30

Natives Storm Railroad Station; Hurl Stones.

BULLETIN.

BOMBAY, India, April 5.—(AP)—Mahatma Gandhi, Indian nationalist leader, and the devotees who have followed him from Ahmabad arrived early today at Dandi, near Jalapur, where they plan to break the British salt laws as the first step in the campaign for Indian independence.

BOMBAY, India, April 4.—(AP)—Police today fired on a crowd of striking Indian railwaymen, injuring 30 persons, including two European bystanders. A police sergeant and Miss B. Hay and H. B. Burley were taken to the hospital.

The encounter occurred outside the Victoria terminal of the Great Indian Peninsular railway, where 2,000 strikers were demonstrating.

Demand Free Transport.

The natives forced their way into the station and demanded to be taken to the station of Byculla, in the environs of the city. Railway officials replied by shutting the platform gates, an action that so incensed the strikers that they burst into an uproarious disturbance.

The police were sent for, but when they arrived the strikers received them with a barrage of stones. They retaliated by opening fire.

Order has been restored, and the police were on guard tonight around the station.

Gandhi Nears His Goal.

Nearly at the end of their march opening their civil disobedience campaign, Mahatma Gandhi, Indian Nationalist leader, and his volunteers camped tonight at Karadi Matvad, a village only three miles from Dandi.

Addressing a meeting this evening, Gandhi said the district of Jalalpur had been selected for the violation by Vallabhai Patel, one of Gandhi's chief lieutenants and brother of V. J. Patel, speaker of the Indian legislative council. Vallabhai Patel was arrested and imprisoned shortly before Gandhi's march began.

The Nationalist leader said Patel had chosen the Jalalpur district for violation of the salt law because the monopoly was enforced more strictly there than elsewhere in the Gujerat.

CANAL OFFICIAL ORDERS QUIZ IN HIGHWAY DEATH

Sanitary District Cop Injured.

Edward J. Kelly, chief engineer for the sanitary district, yesterday ordered an investigation into the automobile accident which resulted in the death of Gordon Ryder, 18 years old, 4441 North Laporte avenue, and injuries to four companions. One of the companions, Fred Sandstrom, 5058 North Lincoln street, is a sanitary district policeman.

Ryder was fatally injured on Thursday when the automobile in which he was riding crashed into a light post at McCormick road and Pratt boulevard. His companions admitted that they had been drinking, officials said. Kelly stated that if the investigation reveals that Sandstrom was drinking so as to constitute a peril to himself and others he will be discharged.

Ryder's death and two others raised the 1930 Cook county motor toll to 223. The other victim:

Stephen Smardowicz, 10 years old, 3534 West 39th street. Fatally injured when he ran against the side of a truck while he was playing in the street in front of 3810 South Kedzie avenue.

Mrs. Amelia Flask, 78 years old, 937 Clarence avenue, Oak Park. Died from injuries received on Feb. 27 in a collision at Cicero avenue and 59th street.

Wilbert Meyer, 4501 Sheridan road, whose automobile is alleged to have killed Donald O'Brien, 4 years old, 1656 Addison street, on March 16, was arrested yesterday. Meyer left the scene of the accident, witnesses said, after another motorist started for a hospital with the child. He was traced through his license number and arrested when police found him at a new address, authorities stated. He formerly lived at 2324 South Spaulding avenue.

Seven Hurt in Crash.

Seven persons were injured, one of them perhaps fatally, last night when two automobiles, driven by Harold Hokans, 21 years old, of Waukegan, and John Lolenski, 596 Vine avenue, Highland Park, collided and turned over at Waukegan road and route No. 22, two miles north of Deerfield. Mrs. Selma Hermanson, 49 years old, 632 Lincoln avenue, Waukegan, who was riding in Hokans' car, suffered a fracture of the pelvis and is reported in a critical condition.

Mrs. Hermanson's two children, Dorothy, 12 years old, and Eskel, 22, and Hokan's mother, Mrs. Hilda Hokans, 138 North Butrick street, Waukegan, who were in the same car, and Frank Parker of Highland Park, Lolenski's nephew, were injured less seriously. All seven are in the Highland Park hospital.

COMPLETE JURY TO TRY EX-UNION AGENT AS KILLER

Approximately 250 veniremen were examined before twelve jurors, pledged to the death penalty in a proper case, could be sworn in to try Melville Purves, 35 years old, former business agent, charged with the murder of his successor in the union, E. J. Tracey. The jury was completed late yesterday afternoon in Judge Daniel P. Trude's court. The attorneys had worked since Monday morning trying to qualify a jury.

The death penalty was the chief obstacle in finding qualified jurors, court attachés said. Assistant State's Attorney Walker Butler rejected many veniremen because they said they would not inflict the extreme penalty. The recent anti-gun toting campaign conducted by the police also showed its effects in the jury box, according to observers. Attorney Harold Levy and Emmet Byrne, for the defense, disqualified several jurors who said they would be prejudiced against any civilian, no matter what the excuse, who carried a revolver.

Purves formerly was business agent for the sign painters and bulletin board hangers union. He was replaced by Tracey, his boyhood friend. The state charges that because of jealousy he shot down Tracey, but the defense contends that he acted in self-defense.

CRIMINAL COURT.

Sheldon Hewitt, burglary, sentenced to 1 year to life in Pontiac reformatory; George Ambroski, larceny, sentenced to 1 to 10 years in the penitentiary, by Judge D. J. Normoyle.

Arthur Miller, Oliver Dillworth, and Roscoe Kilpatrick, burglary, sentenced to 1 year to life each in Pontiac reformatory; Joseph Kelmar and Thomas Kelly, burglary, sentenced to 1 year to life each in the penitentiary; Reuben Field, larceny, sentenced to 1 to 20 years in the penitentiary, by Judge Harry B. Miller.

CANADA REFUSES PAUL WHITEMAN PERMIT TO PLAY

[Chicago Tribune Press Service.]

VANCOUVER, B. C., April 4.—Annoyed because immigration authorities refused to allow him to play two dance engagements, Paul Whiteman, jazz band leader, canceled a concert here tonight a few hours before the opening curtain.

"I have canceled all three concerts," he said, "because it wouldn't be fair to fulfill one and not the others. I will make the city an offer and since I can't play for hire, I will play for any charity at a Saturday night dance."

Whiteman also complains that he was allowed to advertise his concert and dance for ten days; that special arrangements were made to extend dancing hours for his hotel show and only at 9 a. m. today, the day of his concert, was he informed of the department of immigration's ruling. "It is hardly fair," he concluded.

ASSASSIN SHOOTS ESTHONIAN ARMY CHIEF; JAIL REDS

[Chicago Tribune Press Service.]

TALLINN, Esthonia, April 4.—Gen. Unt, chief of the Tallinn garrison and head of the third division of the Esthonian army, was shot and probably fatally wounded by an assassin as he was entering his home last night.

The assailant fired two shots from a revolver into the general's head, one penetrating a lung and the other injuring the spine. Surgeons hold out little hope for his recovery.

Today the police arrested a number of Communist suspects. The Reds had threatened Gen. Unt for his participation in the suppression of the Communist putsch on Dec. 1, 1924, which nearly succeeded in establishing a soviet form of government in Esthonia, and which resulted in more than 100 Reds being executed.

"Simplicity is, of all things, the hardest to be copied"

—RICHARD STEELE

AND Steele might very well have added that simplicity as it applies to foods is impossible of being copied.

Probably this is why ice cream makers find it so difficult to "copy" the goodness of Hydrox. There just isn't any "copy" or substitute for the simplicity of pure rich cream, sweet milk, fresh fruits, and pure sugar. And these, as everybody knows, constitute at once the simplicity and goodness of Hydrox Ice Cream.

There is a Hydrox Agency near your home

HYDROX

A PRODUCT OF NATIONAL DAIRY

Josephine Was Just 100 Years Smarter Than Napoleon . . . .

Wide-Brimmed Turn-Back Hat

Perhaps it's the shape of Napoleon's cocked hat that makes this 1930 fashion catch back its wide hair straw brim against a snug-fitting taffeta crown.

$7.50

Mandel's—Fifth Floor.

Napoleon was pretty smart . . . he made laws and courts and kings—but Josephine made puff sleeves and ruffles and tiny patterned prints! . And now, a hundred years or so later, people still **talk** about Napoleon's laws . . . but all smart women are **wearing** Josephine's frocks (modern versions, of course!) And perhaps it's because a lot of them have discovered such wearable versions—low-priced—on Mandel's Fourth Floor!

The Coat with Shoulder Cape

Josephine liked Napoleon's cape — and wore it herself. And from her little caped COAT comes this modern coat fashion in monotone tweed . . its fitted flaring line and its deep shoulder cape. Sizes 14-20.

$39.50

Mandel's—Fourth Floor.

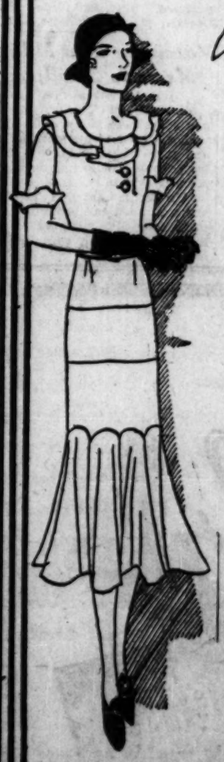

Ruffles and Capes Are with Us Again!

In Frocks for The Miss and The Junior Miss $29.50

Josephine knew ruffles "did things" for sleeves and necklines . . that's why smart young things who know it's clever to be feminine love little cap sleeves and cape necklines. The one at the right, above, in crepe Elizabeth is for the Junior Miss, sizes 11-17 . . the other is printed chiffon, in the Moderately-priced Shop, sizes 14-20.

Mandel's—Fourth Floor—State.

Double Frills Flutter on Street Frocks

As They Once Did on Court Gowns $10.75

—as they do on this little silk crepe frock (left) that proves that important fashions can be just $10.75! Sizes 14 to 20.

Mandel's Tailored Frocks—Fourth Floor—Wabash.

MANDEL'S 75TH YEAR

U. S. AND BRITAIN SPIKE JAPANESE BIG CRUISER PLEA

Tokio Asks Right to Raise Replacement Tonnage.

BY ARTHUR SEARS HENNING.
[Chicago Tribune Press Service.]

LONDON, April 4.—The Japanese delegation to the five power naval conference today attempted to secure an increase in cruiser tonnage to be allotted Japan under the terms of the proposed three power agreement. The British and American delegations refused flatly to yield further concessions.

Finding themselves up against a stone wall in this matter, the Japanese apparently dropped the proposition and proceeded with discussions of the other amendments to the agreement that Tokio has asked as a condition of Japanese acceptance of a three power agreement.

Japan Seeks Bigger Cruisers.

The question of increased tonnage for Japan arose in connection with the eventual replacement of Japanese eight inch gun cruisers of 7,000 tons displacement. These cruisers were completed only a few years ago and are not eligible for replacement during the life of the treaty now under negotiation.

It appears, however, that Japan would, like to replace these cruisers with a larger type. Japan would thereby get 12,000 tons additional cruiser tonnage, or nearly 70 per cent of the tonnage of America's 18 eight inch gun cruisers which Tokio originally demanded.

U. S. Grants 60% Ratio.

The American delegation has already refused to concede Japan more than 60 per cent of the tonnage of the United States' big cruisers, although it has agreed that the United States will complete only 15 of its 18 cruisers by 1936, thereby giving Japan 60 per cent of its tonnage in this type of ships during the life of this treaty.

The Japanese brought up the question of getting this additional cruiser tonnage concession yesterday. Secretary of State Stimson and Prime Minister MacDonald took Mr. Wakatsuki's request under advisement overnight and delivered their adverse answer today.

The British informed the Japanese that in event of any ship of any type being wrecked, replacement with a vessel of any size which would not the maximum tonnage in that category to be exceeded could not be agreed to. They said that it would be unfair to exempt any power from the restriction involved in such contingencies. The American member of the committee supported the British stand.

FIVE POWER PACT FADES

BY JOHN STEELE.
[Chicago Tribune Press Service.]

LONDON, April 4.—The last hopes for a five power treaty receded in the conference today. The proposed three power treaty between America, Great Britain, and Japan will be drawn in such a way that France and Italy may join later, when and if they have settled their differences and France and Great Britain have settled theirs.

A meeting was held today at which another attempt was made to find a formula which would allow France to show its naval demands in return for a guarantee of security which would be accepted by the British parliament. So far the attempt has failed. Another effort is to be made tomorrow morning. If this fails all that remains to be done is to draw up the five power treaty and wind up the conference. This is expected to be done by Easter.

Great Britain and France are said to have come at last to the conclusion that European problems are distinctly political, and not merely of figures and ratios, as in the case of the three naval powers. What has happened now, it is declared, is that Great Britain and France are trying to reconstruct the organization of Europe and find it is too big and too involved a job to be done in a hurry, and that it cannot be done at a conference held in London purely to discuss naval affairs.

Americans Engage Passage.

The American delegation has made definite reservations to sail on the

$5

Your New Hat
Will Be Either
STRAW
HAIR
TAFFETA
RIBBON
LACE
or combinations, cleverly manipulated into smart, close fitting and brim effects.
CHOOSE TODAY
In This Specially Priced Group at
$5
J. M. Matthews & Co.
25 E. Madison St.
Corner Wabash

ALBANIAN KING PLANS TO PROHIBIT WOMEN USING ORIENTAL VEILS

[Chicago Tribune Press Service.]

ROME, April 4.—King Zog, the 35 year old monarch of Albania, tiny Adriatic kingdom, who has just turned his cabinet out of office and appointed another, is reported to have a lot of modern reform ideas like former King Amanullah Khan of Afghanistan. In addition to agrarian reforms, which include the dividing of big estates, King Zog is going to issue a decree prohibiting Albanian women from wearing face veils according to the Mohammedan practice. Many women have already given them up.

Furthermore, it is reported that the king wants to make the hojas, or Mohammedan priests, abandon wearing white turbans symbolic of their office. Still another reform envisages the prohibition of dervishes and their hypnotic dances where they swallow sabers and stick daggers through their cheeks.

The Albanian monarch used to be called Ahmed Beg Zogu and was just a plain president until he decided to be king. He dropped the two oriental first names and the final "u" in his last name because he wants, with Mussolini's help, to be as European as possible.

Leviathan on April 22. If, as is still remotely possible, M. Briand and Mr. MacDonald should find a formula tomorrow which satisfies them and seems likely of acceptance by Italy, it will have to be taken to Paris for final consideration, and probably also to Rome.

This could be done quickly, however, and it is expected that it will be possible to hold a plenary session toward the latter part of next week at which either an agreement or a break can be registered publicly.

The next step, if a five power agreement proves impossible, will be to tackle the "reconstruction of Europe" through the league of nations.

Rifle Bullet Enters Lake Forest Home; Misses Maid

Miss Ellen Berg, 32 years old, a maid in the home of Paul S. Moyer, wealthy broker, living at 125 Stonegate road, Lake Forest, narrowly missed being hit by a rifle bullet which went through her bedroom yesterday and lodged in the wall. Sergt. Paul Jensen, who conducted an investigation, is of the belief that the shot was fired by boys hunting squirrels on the estate of Cyrus McCormick, which adjoins the Moyer estate.

ITALY TICKLED BY MUSSOLINI'S IRON STAND AT LONDON

Dino Grandi Wins Spurs as First Class Diplomat.

BY DAVID DARRAH.
[Chicago Tribune Press Service.]

ROME, April 4.—Dino Grandi, Premier Mussolini's young foreign minister, won his diplomatic spurs in London yesterday, according to his countrymen. They accredit his stone wall stand before Prime Minister MacDonald and Foreign Secretary Henderson in a stormy conversation at St. James' palace with having forestalled an Anglo-French naval combine.

Mr. MacDonald and Mr. Henderson, according to the Italian version of yesterday's events, recoiled before the possibility of a complete disintegration of the league of nations and the Locarno pact if they went ahead with their proposed plan to make a deal with the French on the basis of a new interpretation of article 16 of the league covenant. As a result of Sig. Grandi's stand, it is said here, the British have now definitely rejected this proposal.

Threatens Locarno Pact.

The Italian version states that Sig. Grandi intimated to the British that Italy would be compelled to withdraw from the Locarno pact if what they were contemplating took place. He also is said to have intimated that if the conference broke up without recognition of Italy's claim to parity with France being obtained, Italy would proceed to establish parity by actually building a fleet equal to France's. This fleet may not be made up of 10,000 ton cruisers, either, but of new battleships, Sig. Grandi is supposed to have hinted.

Raps U. S.-Japanese Deal.

The Fascist stand meets with general approval, in view of what is considered a last minute attempt at Londay to confuse the issues and throw the blame for the failure of the conference on Italy. Roberto Davanzetti, a member of the grand Fascist council, tonight characterized the agreements between the United States, Great Britain, and Japan as temporizing compromises of a deceptive nature.

Sig. Davanzetti asserts that the Japanese-American agreement is an empty compromise which has possible conflict between the two countries as its sole premise.

Finally, Sig. Mussolini's councilor says that the French demands for a big navy are designed with the double purpose of denying parity to Italy and forcing the British Labor government to give France the same guarantees which were contained in the Conservative government's ill fated naval compromise plan, if they want France to bring her naval figures down to the point which will enable Mr. MacDonald to keep his parity deal with President Hoover.

"Let us stick to our guns and have no Don Quixotism," concluded Sig. Davanzetti.

FRENCHMAN LEAVES $27,000 RESIDENCE TO A. E. F. VETERAN

St. Louis, Mo., April 4.—(AP)—Charles M. Ziegler, St. Louis insurance man and former University of Maine football star, has been bequeathed a fine old brick residence in the village of Arnage in southern France where he was billeted as an American soldier during the world war.

Ziegler was a first lieutenant in the American expeditionary forces and the gift estimated to be worth $27,000, was the result of a friendship he struck up with Adolph Bonnet, then owner of the property, who died recently.

Bonnet was the town's wealthiest citizen. Ziegler became fond of the place and also of the old man during several months he was quartered there.

"I shall never sell it," Ziegler said. "I know how Mr. Bonnet felt about it. He gave it to me to remember him and to remember France."

Ziegler intends to return to France this June and look the property over.

$50,000 Estate Left by Judge W. N. Gemmill

The will of Judge William N. Gemmill of the Superior court was filed yesterday before Edward S. Scheffler, assistant to Probate Judge Horner. The estate is estimated at $50,000. The will provides that half of the estate go outright to his widow, Mrs. Edna Gemmill, and that she receive the interest on the remainder. At her death the estate is to be divided between a son, Attorney William B. Gemmill, and a sister, Mrs. D. B. Grosett. Judge Gemmill died of a heart attack in the Hyde Park hotel last Monday.

WOUNDS WIFE, TURNS GUN ON SELF; MAY DIE

Gunplay Ends Meeting for Reconciliation.

Sam Fontana, 40 year old restaurant keeper, was thought to be dying last night at the North Avenue hospital from a self-inflicted bullet that struck him in the chest and ranged downward, lodging in his spine. In another bed in the same room his wife, Helen, 23, lay watching the unconscious man, with a bullet through her right shoulder that had been meant for her heart. She was not seriously injured.

Wife Denies Love Claim.

Rage over his wife's statement at the luncheon table in the home of her mother, Mrs. Agnes Durey of 2032 Girard avenue, that she did not love him any more, led to the shooting by Fontana, according to the police. Mrs. Durey and her two other children, Walter, 19, and Betty, 18, were at the table when Fontana seized his wife by the throat and attempted to strangle her. They sprang to her assistance, but were unable to drag the infuriated man away.

Neighbors, attracted by the screams of the women, rushed in as Fontana released his wife and drew a .32 automatic from his pocket. He fired once, the bullet missing her by a few inches. His second shot struck her in the shoulder. He then turned the gun on himself, inflicting the wound that may cost his life. He pulled the trigger once more, but the weapon jammed.

Charges Abuse by Husband.

Mrs. Fontana said that her husband had been abusing her, so she left him three days ago. When she returned to their home at 977 Edgecomb place Thursday night they quarreled again, so yesterday morning she went to her mother's home. Her family had sought to bring about a reconciliation just before his outburst. Mrs. Fontana, they said, had agreed to return to her husband if he would agree never to beat her, and bitter words had followed.

The Fontanas have an infant son.

WOMAN DIES OF HEART DISEASE.

Mrs. Clara Riordan, 48 years old, died suddenly of heart disease yesterday at her home at 2130 Lunt avenue.

New relief for constipation

Modern diet so often fails to provide all the bulk needed by your system for *regular, complete elimination* of waste from the digestive tract.

Whole bran *now* is really GOOD TO EAT

AT LAST! The welcome discovery that full strength bran can be made really good to eat. It's Post's Whole Bran—a cereal so delicious it tempts you to eat it every day. Forget all your old ideas about full strength bran. Try Post's Whole Bran now. Crisp, crunchy, fairy-light shreds—like nothing you ever tasted before! You, who have been eating bran to correct constipation, and you who ought to eat bran and don't—can now enjoy every spoonful . . .

Post's Whole Bran is as effective as any full strength bran cereal you can find to combat constipation. See how it brings back the sparkle to eyes and color to cheeks. Try it in the morning as your regular cereal, with milk or cream. And then give muffins a turn. It makes the best whole bran muffins you ever ate. Turn over a new leaf today. Get the benefits of full strength bran plus this wonderful new *taste*.

Post's WHOLE BRAN

A Product of General Foods Corporation

FULL STRENGTH BRAN FOR CONSTIPATION

© 1930, G. F. Corp.

MARSHALL FIELD & COMPANY

YOU'LL WAKE UP SOME SPRING MORNING WISHING THAT YOU HAD

YOUR SPRING CLOTHES

SELECT THEM TODAY FROM THESE EXCELLENT VALUES

Jabot
collars with slightly fitted lines. Black or blue Starella with kid galyak or beige ermine.
$69.50
Women's Coats
Sixth Floor, North, State

Flaring
jabot, sleeves and skirt—an afternoon dress of flat crepe. Black, navy, opaline rose and aquamarine. 14 to 20.
$17.50
Misses' Dresses
Sixth Floor, South, State

Pin Dots
A cape jacket over a sleeveless dress. Navy, lipstick, green, brown, black with white dot. 14 to 20.
$18.50
Sports Apparel
Sixth Floor, Middle, Wabash

Sable
Two-skin dyed Hudson Bay Sable scarfs that are good in color and quality. An exceptional value.
$125
The Fur Salon
Sixth Floor, North, Wabash

Polka Dots
A matching cape ties on over this short sleeved dress. Navy, brown, black, green, red. 33 to 40.
$17.50
Moderately Priced Dresses
Sixth Floor, South, Wabash

Belted
A three-piece silk dress. Sleeveless blouse. In black, navy or brown with rose opaline blouse. 13, 15, 17.
$16.50
Junior and Petite Misses' Dresses
Sixth Floor, South, State

Batiste
Embroidered batiste blouses in natural, green and blue. Cap sleeves. Sizes 34 to 42.
$5

Bows
trim the front of a blouse, not pictured. Long sleeves. In white, beige, Patou rose. 34 to 42.
$5
Blouses, Sixth Floor, Middle, State

ALSO IN THE EVANSTON STORE AND WEST SUBURBAN STORE, OAK PARK

BOOKS

Here's Teacher of English and Novelist, Too

Who Holds to Creed U. S. Is Full of Writers.

BY ALTA MAY COLEMAN.

NEW YORK.—[Special Correspondence.]—Helen Hull belies that old aphorism: "He who can, does; he who can't, teaches." As artist, there's her new novel, "The Asking Price," which invests a familiar phase of modern life with new suspense.

HELEN HULL.

As teacher for eight years at Columbia university, Miss Hull is adept at answering "whys" and "wherefores" about the writing craft. Slender, tweed clad . . . her strongly limned features are dominated by large philosophical gray eyes. Her talk has the tang of practicality, of known fact . . . and sheds new light on our alleged commercial age.

The authors of this country, she says, must be numbered, not by the thousands who find their way into print, but by the tens of thousands who don't. "Almost every one wants some means of conscious self-expression. The majority of those who do not find it in the work which earns them a livelihood seek it in writing. They hope for recognition—from publisher, from public. But money, as such, is not their goal. No matter how crude their output, they are, primarily, artists."

Hugh Walpole deplored the tendency of American writers to "herd together" in New York. Miss Hull points out that they gravitate here for their playtime.

"Don't get the idea," she warns her charges, "that the 'literary racket' is going to help you write. If you are busy writing, you haven't time for tea parties. Don't come to New York thinking that in six months you'll be able to find out whether you ought to go on writing.' Frequently it takes six years."

"People can't be taught to write," she says in reference to her class work. "But they can be taught to write better. Success comes to those with a high percentage of stubbornness to abet their talent."

Printer's ink was in Miss Hull's blood; her first book came at the age of eight—published by a proud grandfather, who for half a century ran a Michigan newspaper. Student, she was, at Michigan State and at Chicago universities; she came east first as teacher at Wellesley. Her four novels and many short stories have been written chiefly during summer vacations in the isolation of a rebuilt farmhouse in Maine. Next year she goes to Brittany with an uninterrupted year, by grace of a Guggenheim fellowship, to work on the next novel.

Charles and Kathleen Norris, but recently come from California for a month of New York, aimed their Friday afternoon "at home" this week at Mary Roberts Rinehart, in town for a few days. It was an intimate gathering of old friends who knew each other "when." They included Irvin Cobb, Will Irwin, Ray Long, with a dash here and there of the theatrical world; Constance Collier, Marc Connelly.

For a writer versed in the variety of life, the plush lined sirup jug must be awarded to Fred Rothermell, whose first book, "Fifth Avenue," sings the saga of that famous street. He has worked in freight office, bank, brokerage house, postoffice, and cannery; has been day laborer, doctor's orderly, nurse, paper carrier, painter in an electric light plant, window trimmer, reporter, and commercial artist. The previous record holder, according to best reports, is J. William Lloyd, whose "Eneres," so Havelock Ellis points out in his preface, is the work of a prophet. Mr. Lloyd, before he retired to his present hermitage atop a Rocky mountain, met life as cowpuncher, ranch hand, homesteader, sheriff, physician, sawmill worker, orange grocer, and lecturer.

* *

Here's Anthology of Chief Events in Many Fields

"The American and European Scrap Books for 1930" are the only anthology published of important world news and literature. They gather together, to quote their editor, William Griffith, "the best that has been thought and said, conceived and executed during the last year in literature, art, science, invention, theology, statecraft, music, business, discovery and exploration" as represented by more than a thousand leaders of thought and action. The American scrap book for this year [this is the third annual issue, I believe], is dedicated to Thomas A. Edison, and the European to Prime Minister J. Ramsay MacDonald.

ABOUT TOMBAREL, WHO WIELDED HIGH AND LOW JUSTICE

"The Town of Tombarel," by William J. Locke [Dodd-Mead].

From Tombarel, the name of the patriarch of the little mountain village of Creille in the Alps Maritimes, this latest book of William J. Locke's takes its title.

It is a series of short stories, all happening either in Creille or to some member of the few families that had their being there, and all watched over or participated in or resolved by old Tombarel, who had the finest golden wine of the district.

They are tales of rough justice indeed. The story of Madeline, the beautiful daughter of an old father who was made an invalid in the war, and a grandfather who was bitterly poor is characteristic. She was sought in marriage by the son of the richest man in town. She refused him. A feud grew up between the families because of her refusal.

She visited her parents often—she said she was lady's maid to a very indulgent mistress. She provided her parents with modest luxuries and gave them unremitting love. Finally she promised to consider the idea of marriage and asked for a year in which to make up her mind. On a trip to Paris the young man accidentally saw her in a café with a wealthy man. She refused to recognize him. He was crazed. He followed her to her house and shot her. The girl was a famous courtesan, like du Barry.

To the young man she was only a scarlet woman.

When the girl appeared, only slightly wounded in the arm, but terrified lest her parents find out where she got the money that gave them comfort, the young man was brought home crazed with the thought that he was a murderer. She pretended blank innocence, and old Tombarel told the young man that if he so much as even hinted that the girl he had shot during his drink crazed fury was Madeline he would shoot him dead. When the English painter (who writes the stories) is surprised at the threat, old Tombarel says "I would kill him not only without hesitation, but with the greatest pleasure. We are mountain folk, my friend."

British Weary of War Books, Critic Believes

Even Bored by Guessing Authors' Names.

BY FRANK SWINNERTON.

LONDON. — [Special Correspondence.]—As far as I can see, the demand for war books gradually is diminishing in England.

The much boomed "Retreat" has aroused a fair amount of discussion, but a good deal of this comment is adverse. One of the newest and one of the most interesting and amusing of the personal records is called "War Is War." This book is published anonymously, but I believe the author is known by the perceptive to be Mr. A. M. Burrage, an experienced short story writer. The hunt for an author for "Her Privates We" continues; and in the book selling trade there is a strong rumor that it is the work of Mr. J. B. Priestley, the author of "The Good Companions." Another confident charge is that Mr. Siegfried Sassoon wrote it.

That other problem of identity, the authorship of "General Crack," has been engaging attention here also. There has been much definite assertion; and there has been no definite denial. But the general assumption seems to be that "George Preedy" is none other than Miss Marjorie Bowen. It is pointed out that the works of the two writers are both published by the same firm and that there are similarities of style. At any rate, George Preedy's new novel, "The Rocklitz," is receiving the benefit of the debate, and is being widely acclaimed as superior to "Jew Suss," published in the United States as "Power."

The publishers of "George Preedy's" work have disclaimed all knowledge of the author. They may do this with perfect sincerity, as I can testify from my own experience. During the late war I was concerned with a curious instance of anonymity. One day the famous agent, J. B. Pinker, who died some years ago during a visit to the United States, called on me at the offices of the firm of publishers to which I acted as literary adviser. He offered the manuscript of a book which, he said, was to be published anonymously. The author was so bent on hiding his identity that he had commissioned Mr. Pinker to make an agreement on his account, stipulating that even the publishers should not know his real name. He made one exception.

Mr. Pinker was given leave to whisper the name to myself. The book was accepted for publication. Accordingly it came as a surprise even to the publishers when, comparatively recently, the authorship was divulged. The book was "The Burning Spear" and the author was Mr. John Galsworthy.

African Customs Made Real for Boys by "Garram the Hunter"

BY AGATHA L. SHEA.

[Director of children's work in the branches of the Chicago Public library.]

"Garram the Hunter," by Herbert Best [Doubleday-Doran].

"Life Story of Birds," by Eric Daglish [Morrow].

"Holiday Meadow," by Edith Patch [Macmillan].

Garram the hunter was but a boy of the hill tribes of Africa, but he was a chief's son, and a descendant of an ancient line, and when the wise old Rainmaker told him that his father's safety depended upon his departure from the hills, he didn't hesitate to take the harder way, and go, although to stay and fight would have been much more to his liking.

Thus it came about that one evening the hill boy, accompanied only by his huge dog Kon, passed through the gates of the walled city of the plains, much to the amazement of guards. Around this adventuring forth of the boy and his dog, Herbert Best has written a fine story of African life, giving us a realistic picture of that life as it is lived by the natives, and consummate portrayals of individual characters as well.

Not only are the boy and his dog unforgettable, but intensely real are the traitor Menud, and his crafty father, the proud unflinching old chief, and the wise old Rainmaker. Garram himself is a character one cannot help but like, straightforward and loyal to his friends and sparing to his enemies, although not averse to having his bit of fun at the expense of the latter when occasion offers.

Boy readers will enjoy the clever ruse which Garram perpetrated upon them to save his father's life. It is a well written story.

The author has spent many years in the English civil service among the hill tribes and knows them in their native haunts as the book amply testifies.

"The Life Story of Birds" by Eric Fitch Daglish and Edith Patch's "Holiday Meadow" are worthwhile additions to our nature study books. The former is for the child of twelve or older who is a lover of birds and who really wants to know about their life habits. Many varieties of birds are included and the facts are clearly and simply presented, each chapter being devoted to some phase of bird life such as nesting, feeding, migrating, etc. Very important are the beautifully executed woodcuts of birds picturing the birds in their proper environments. Even the most casual observer must be impressed with the beauty of these fine pictures of bird life, perfect in every detail.

Mr. Daglish has given us many fine pictures of animals in his Animals in Black and White Series, books whose pictures alone would make them valuable for children. This latest book, however, offers much more of interest in its textual material than did the earlier, smaller ones.

For the youngest nature lover "Holiday Meadow" is a delightful choice, for it tells all about animals, insects, flowers and plants that live in the meadow where two little cousins, Dick and Anne, spend much of their time. They learn a great deal about the quiet little people who are scurrying about on their own business, building their homes, raising their families, and doing their share of the world's work.

BEST SELLERS OF THE WEEK

FICTION.

"Cimarron," by Edna Ferber.
"The Woman of Andros," by Thornton Wilder.
"Exile," by Warwick Deeping.
"The Door," by Mary Roberts Rinehart.
"Young Man of Manhattan," by Katharine Brush.
"Golden Dawn," by Peter B. Kyne.

NONFICTION.

"Byron," by André Maurois.
"The Rise of American Civilization," by Charles and Mary R. Beard.
"Abraham Lincoln," by Emil Ludwig.

Humanism, Pro and Con, Is Theme of Three Books

If you yearn to read the arguments to date for and against humanism, there are three lusty volumes, "Humanism and America," edited by Norman Foerster, subtitled "Essays on the Outlook of Modern Civilization." They contain the views of the outstanding men of the humanist camp, Paul Elmer More, Frank Jewett Mather Jr., Irving Babbitt, T. S. Eliot and others. "The New Humanism" is a discussion of the subject entirely from the pen of one man, Leon Samson, whose criticism is trenchant. "The Critique of Humanism" edited by C. Hartley Gratten is a blast from the other camp, from the pens of Malcolm Cowley, Kenneth Burke, Allan Tate, Burton Rascoe, Henry Hazlitt, and others.

Best-seller in **CHICAGO**

and throughout the U.S.A....!

At Marshall Field & Co., Kroch's, Carson's, Brentano's, McClurg's—everywhere in Chicago *Cimarron* is far and away the big best-seller of today — according to reports by wire from these stores.

In every other important city in the country *Cimarron* is heading the list of best-sellers . . . in New York, Philadelphia, Detroit, Boston, San Francisco, Denver — everywhere in the U. S. A.

"While there is material here for a hundred novels, they need not be written because Edna Ferber has done them all," says the Chicago *Daily Tribune*.

Cimarron is Edna Ferber's first novel in two years. Join America now in reading it!

Cimarron
by EDNA FERBER
Now in its 90th thousand! $2.50
DOUBLEDAY, DORAN

Just Out!

A romance of the days when men and women lived dangerously

A LADY of FRANCE
By Grace Stair

The story of the lovely Louise de Lamballe, most intimate friend of Marie Antoinette, and of the brilliant court life of Louis XVI : : :

At your bookshop, $2.50
F. A. STOKES COMPANY
Publishers : : : : NEW YORK

August Strindberg
The Bedeviled Viking
by V. J. McGill

A complete colorful account of this Titan, of his three wives, three divorces, 50 books and his ceaseless battle on the border of insanity.

$4 at all bookstores
BRENTANO'S
Publishers, N. Y.

A new kind of **KYNE**
with everything the old has always had

GOLDEN DAWN

With the biggest theme of his career, Peter B. Kyne has written the best of his inimitable adventure stories. GOLDEN DAWN is the story of mysterious Nance Golden, who came out of the unde... world to baffle and bewilder the San Francisco police. There were three who guessed her secret, who grew to love her . . . and the fight of these four against the world makes a thriller in a thousand. Here are double-barreled adventure and romance, with a surprising climax to hold your breath and your heartstrings.

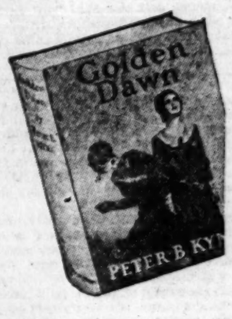

$2.00 at all bookshops

COSMOPOLITAN BOOK CORPORATION

GO TO CHURCH SUNDAY

"Him that cometh to me I will in no wise cast out."—St. John 6
PAUL RADER, Evangelist, Chicago Gospel Tabernacle

INDEPENDENT.

CHICAGO GOSPEL TABERNACLE
3100 NORTH ON CLARK-ST.
Broadcast over WJBT, 10 a. m. to midnight. Daily broadcast, 7 a. m. to 8 a. m.
Coming:
BILLY SUNDAY
GREAT EVANGELISTIC CAMPAIGN.
PAUL RADER
speaks
3 P. M. TO 7 P. M.
COMMUNION SERVICE, 3 P. M.
NEXT WEEK
DR. W. B. HOGG,
FAMOUS world war chaplain and famous Bible teacher, who is able to quote more of the Scripture than any one else in the world.

"The Psalm of the Ascension
OR
Is There a Glorified Man in Heaven?"
The THIRD of four pertinent QUESTIONS FOR THE PRE-EASTER SEASON BEING ANSWERED BY
Rev. James M. Gray, D.D.
IN THE
Moody Bible Institute Auditorium
North La Salle-st. and Chicago-av.
Sunday, April 6, at 3:30 p. m.
Congregational singing led by the Institute chorus under the direction of PROF. T. J. BITTIKOFER.
THE PUBLIC CORDIALLY INVITED.

Chicago Ethical Society
The Studebaker Theater, 418 S. Michigan-av.
Sunday, April 6, at 11 a. m.
DR. GLENN FRANK
ON
"A DYNAMIC FOR WESTERN CIVILIZATION."

MOODY MEMORIAL CHURCH
Clark and La Salle-sts., at North-av.
Rev. Jas. A. Sutherland
Bible Teacher,
WILL SPEAK.
10:45 A. M. 7:30 P. M.
COMING.
DR. W. B. RILEY,
SUNDAY, APRIL 13.
SPECIAL MUSIC.
DIRECTOR, PROF. T. J. BITTIKOFER.
ORGANIST, EDYTHE C. BITTIKOFER.
YOU ARE WELCOME.

CENTRAL CHURCH,
Orchestra Hall, 216 S. Michigan-av.
DR. CHARLES CLAYTON MORRISON,
Sunday Morning, 11 o'clock. Broadcast by WENR.
ALL ARE WELCOME.

METHODISTS.

First Church
"Chicago Temple"
Clark and Washington-sts.
Dr. John Thompson, Minister
10:45 A. M.:
"RUSSIA'S SOUL FAMINE."
8 P. M.:
"MONEY IN THE HAND—HELL IN THE SOUL."

LUTHERAN.

WICKER PARK,
Horne-av. and Lemoyne-st.
Telephone Armitage 0263.
Orlando Involstad, Pastor.
Morning Worship at 11 a. m.
"SONS OF ABRAHAM."

CHRISTIAN SCIENCE.

Churches of Christ, Scientist
Branches of The Mother Church, The First Church of Christ, Scientist, in Boston, Massachusetts.
SUBJECT SUNDAY, APRIL 6
"UNREALITY."
SUNDAY, 10:45 A. M. AND 7:45 P. M.
WEDNESDAY, 8 P. M.
FIRST CHURCH—4017 Drexel-blvd. Reading Room, 3939 Drexel-blvd.
SECOND CHURCH — Wrightwood-av. at Grove-ave. Reading room, 3953 N. Halsted-st.
THIRD CHURCH — 2151 Washington-blvd. Reading room, 2221 W. Madison-st.
FOURTH CHURCH—Harvard-av. and Paquette-rd. Reading room, 6305 Harvard-av.
FIFTH CHURCH — 4840-50 Drexel-blvd. Reading room, 1379 Hyde Park-blvd.
SIXTH CHURCH—11321 Prairie-av. Reading room, 11355 S. Michigan-av.
SEVENTH CHURCH — 5318 Lake-av. Reading room, 4753 Broadway.
EIGHTH CHURCH — 4369 S. Michigan-av. Reading room, 115 E. 44th-st.
NINTH CHURCH—6154 Woodlawn-av. Reading room, 6253 Woodlawn-av.
TENTH CHURCH — 5840 Blackstone-av. Reading room, 5500 Blackstone-av.
ELEVENTH CHURCH — 2340 Lawrence-av. Reading room, 2059 Lexington-blvd.
TWELFTH CHURCH—6340 Grace-st. Reading room, 728 Grace-st.
THIRTEENTH CHURCH—10317 Longwood-dr. Sunday, 10:30 a. m. Reading room, 11041 Hale-av.
FOURTEENTH CHURCH — Sunset Room, Paulina. Reading room, 1636 Morse-av.
FIFTEENTH CHURCH—301 W. Garfield-blvd. Reading room, 5529 W. Lake-st.
SIXTEENTH CHURCH—7201 N. Ashland-av. Reading room, 7125 N. Clark-st.
SEVENTEENTH CHURCH — The Loop, Temple, 32 W. Randolph-st. Testimony meeting Wednesday noon.
EIGHTEENTH CHURCH — 7200 Stony Island-av. Reading room, 2253 E. 71st-st.
NINETEENTH CHURCH—4240 Irving Park-blvd. Reading room, 4026 Irving Park-blvd.
Christian Science Lectures.
Churches Maintaining Reading Rooms.
104 S. Michigan-av., 11 S. La Salle-st., Radiocasting—Seventh Church, Sunday, 8 p. m. KYW-KFKX, 294 meters.
Christian Science Lectures.
by Members of the Board of Lectureship.
THIRD CHURCH—Thursday, April 10, 8 p. m. In church edifice.

SUBURBAN CHURCHES.

EVANSTON—First Church, Church-av. and Grove-st. Sunday services, 11 a. m. and 8 p. m.; Wednesday, 8 p. m. Reading room, State Bank and Trust Company Building.
WILMETTE—First Church, Central-av. and 10th-st. Sunday, 11 a. m. Wednesday, 8 p. m. Reading room, 1165 Wilmette-av.

LECTURES AND MEETINGS.

FOUR MORE
Wonderful Free Lectures
BY PROF. WM. BELL
Renowned Lecturer and Teacher of the Wonderful New Healing Super-Mind Science, Disciple of the Teacher of India.
PROGRAM.
SATURDAY, APRIL 5TH—8:00 P. M. The Key to Success and Happiness.
SUNDAY, APRIL 6TH—3:00 P. M. Mass Free Healing Service.
SUNDAY, APRIL 6TH—8:00 P. M. Symbolism of Egyptian Art.
MONDAY, APRIL 7TH—8:00 P. M. Mind Reading Acts of Jesus.
TUESDAY, APRIL 8TH—8:00 P. M. The Mysteries of the Ages.
"WHERE IS YOUR CONSCIOUSNESS"
when you are asleep? Demonstrated in Mind Reading and Healing, the Only Demonstrated in America.
Hear Testimonies!
DRILL HALL, CAPITOL BUILDING, 159 N. State-st.

CHICAGO FORUM
ADELPHI THEATER
Clark and Madison-sts.
Sunday afternoon, 3:15 p. m.
"WHAT THE SCIENTIST PRESCRIBE FOR CHICAGO"
PROF. A. A. BROCK, N. U. Law School—Legal Research.
DR. C. E. SEAVER, Inst. of Juv. Research.
PROF. A. E. HAYDON, U. of C.—Religious Forces.

PRESBYTERIAN.

"A Helpful Church in a Needy Community"
Second Presbyterian Church
[Founded 1842.]
Michigan-av. at 20th-st.
[Any South Side bus to 20th-st.]
WM. CLYDE HOWARD, D. D., LL.D., Pastor.
11 A. M.
Communion Meditation.
"The Nobleness of Surrender."
We invite all, regardless of church affiliation, to commune with us.
7:45 P. M.
"The Greatest Sin in the World."
A fifteen minute organ recital by Edward Eisenschenk, Organist.
We Invite You to Our Church.

Headlines from Flood
BY ROBERT NEUMANN

FRENZIED FINANCE ON BOURSE. KRONEN CRASH
Women Trampled As Communist Mobs March
FRAUD AND MURDER TRIAL OPENS TODAY
Lost Heir Found In Drug Ring Dive
POLITICAL COMBINE WRECKED MARKET POOL

Critics Acclaim a Super-Novel

"Don't read it unless you can stand punishment. It packs a terrific punch."—*Walter Yust, Phila. Public Ledger.*
"Sensationally powerful."—*N. Y. Herald-Tribune.*
"Humanity itself is the protagonist."—*George Britt, N. Y. Telegram.*
"An enormous book."—*Burton Rascoe.*
"Torrential and destructive."—*Philadelphia Record.*
"Carries one away."—*Stephan Zweig.*

COVICI-FRIEDE $3.00

There were houses

With no shout of an angry mother
Nor the whimper of a neglected child.
Only a dead stillness,
Wary footsteps, the rustle of silk,
A gurgle of laughter
Behind closed doors.
And here a dreamer went looking
For a lost child.
What did he find here,
What did he see? A welter of worlds that became part of the great breathing background of

AARON TRAUM

The book by father and son
HYMAN COHEN
Author of Tents of Jacob
and
LESTER COHEN
Author of Sweepings, etc.
A novel that will take its place in the heart of the world.
Just Published $2.50
HORACE LIVERIGHT

ourney's End

Just out—the NOVEL of the play that is sweeping the world.
"A fine book!"—Walter Yust, *Phila. Ledger.*
By R. C. Sherriff & Vernon Bartlett
At your bookshop $2.50
STOKES, Publishers, N. Y.

The new novel by the author of "Drums" and "Marching On"

Long Hunt
by
James Boyd

"The first novel I ever read that makes pioneer men and women altogether human, that strips from our past the glamor of romance and restores to it the glamor of reality. . . . For this is not a romance, but the story of one nonchalant natural man who once looked too long into a woman's eyes and saw there the death of adventure. . . . A memorable novel, memorable as much in its simplicity as in its power."
—Roy Helton in the *Book Review.*

at your bookstore $2.50
CHARLES SCRIBNER'S SONS, NEW YORK

NATIONAL TEA CO — QUALITY GROCERS SINCE 1899 — **PIGGLY WIGGLY**
Courteous Personal Service — Convenient Self Service

Saturday Food Savings

NATIONAL or HAZEL
BUTTER
Carton or Tub LB. **39c**

Strictly FRESH EGGS
Extra Fancy Selected National or Hazel in Cartons **29c** DOZEN
FINE No. 1 In Nat'l Tea Stores Bulk — In Piggly Wiggly Stores Morning Glory **25c** DOZEN

BOOK EXCHANG
Death Sentence S...
GRANTED 60 DAY EXTEN...
15,000 Books Remain to Be...
1c on the Dollar...
1,000 WILL BE GIVEN AWA...
and we couldn't restrict the temptation...
have bought 5,000 more books...
are a large and complete busine...
store assortment of Americana, ...
literature, fiction, juvenile...
psychological, fiction, juven...
ary, school and college, religious...
books. Also about 3,000 ...
books and juvenile classics...
LEITER STORE BOOK DE...
State and Van Buren and Co...

THE ARGUS BOOK S...
offers The Collected Tales of ...
Lewis, illustrated by John Au...
beautifully printed and bound in ...
furnished at 10c on the Dollar...
conveniently displayed. Catalogue...
on first and limited editions a...
request. Intelligent service.
The Argus Book Shop
9 E. Dearborn-st. Phone Wabash...

THESE FIRST WARM DAYS O...
call for light, airy reading, a...
Miss Doll suggests...
GOLDEN DAWN—Love and adven...
STELLA CYCLE—Chicago st...
THE NEC-ESSA-NY?—Hilarious...
THE BOOK—Oh-h-h-h-it's a myst...
CLYTEMNESTRA—For sweet young ...
Isis—APHRODITE—unabridged...
BAUDE-DOLLY RENTAL LIBR...
W. Adams-st., Rm. 1215, Fran...

UNITED WILLS BY HUNEKER...
Limited unexpurgated edition...
One copy limit to a custom...
BOCCACCIO'S DECAMERON, $1...
2 vols., 400 pages.
GAY DECAMERON, 10 DROLL STORIES...
APHRODITE, by Louys, only $5...
Hundreds of other interesting ...
Open Mon., Thurs., 10 to 10...
BARNARD & DORDICK, 808 N. C...

APHRODITE. BY PIERRE L...
Beautifully illustrated edition...
THE STRANGE D...
ROBERT HARDING, by Gast...
book which is now under in...
Government Committee. $3...
Write for free list...
copy now. Rare Editions or Unusual and Exp...
Orders filled promptly.
LOWELL DAVIES, BOOKSEL...
N. Clark-st. Mohawk...

BOOK AUCTION
Rare books, valuable historical ...
manuscripts, first editions of Mar...
Bret Harte, Conrad, James...
Rare Chicago historical mat...
Illustrated catalogues on requ...
Joakin J. Meine, 1422 S. La S...

DOLLAR SALE TO...
AT
ROSENGRENS' BO...
500 N. MICHIGAN-AV., SUPERIOR 4996.

CONICO'S BOOK AND MAG...
8 S. State-st., Chicago, Ill. Ou...
and back issue magazines...

LOPE DE VEGA
Monster of Natu...
by
ANGEL FLORES
A colorful Don Juan ... jovial friar, a da... soldier, an incorrig... wit, a brilliant aut...
To quote Cervan...
"Behold the Mon... of Nature, the gr... Lope de Vega."
BRENTANO'S $3...
Publishers, N. Y.

TAKE YOU... ★ CHOICE
...tainment is the domina... these three successful book... true and imaginary adven... mystery . . . and thrills . . .
Stepdaughter of War
by Helen Zenna Sm...
woman's book—a woman's ... arms—and a story that is ... ly spontaneous and r... ce of realistic writing. 20... d before publication. *Abr... th printing.*
$2.50
Streets of Sha...
by Charles Barry
...ster Montreal, murderer, ...ster mastiffs! Sleuths s... ...sin in sewers of city! LaB... ...yer to love nest! Here's ... ...stery story Victor Hugo ... ...inian! The Dutton Prize M... ...pril. *4th printing.*
$2.00
Through Blood an...
by Ferenc Imrey
...rene Imrey, the noted ... ...ist, was a prisoner of war ... ...ught in the civil war be... ...ds and Whites, his desper... ...probably the most thrillin... ...e adventure since "Beasts, ...ds." *2d printing.*
$3.75
E. P. Dutton & Co., *(Publishers Since 185...*

Hundreds of women tried to save him from hangi...
THE HALF-BREED
by M. Constantin-W... *Author of A MAN SCARS F...*
The story of Riel, the ... ...mes hero of the half-bree... ...Canadian Northwest. He ... ...revolts that won concess... ...his people, and was consid... ...final lover by all the wome... ...frontier. When he was co... ...in hanging, a deluge of f... ...petitions for his pardon f... ...the Governor.
DOUBLEDAY • PUBLISHERS

BOOK EXCHANGE

Death Sentence Stayed

WANTED 60 DAY EXTENSION.
10,000 Books Remain to Be Sold
at 10c on the Dollar
YOU WILL BE GIVEN AWAY FREE.
If we wouldn't resist the temptation—We
have just bought 3,000 more books. We now
have a large and complete business library,
a large assortment of Americana, legal, med-
ical, psychological, fiction, juvenile, peda-
gogical and college, religious and tech-
nical books. Also about 3,000 dramas—
plays, juvenile playlets.
LETTER STORE BOOK DEPT.
Jackson and Van Buren and Congress.

THE ARGUS BOOK SHOP.
Offers The Collected Tales of Pierre
Louys, illustrated by John Austen and
beautifully printed and bound in one dis-
tinctive volume. New spring books
promptly displayed. Catalogue of mod-
ern first and limited editions sent upon
request. Intelligent service.
The Argus Book Shop, Inc.,
360 N. Dearborn-st. Phone Wabash 7528.

THE FIRST WARM DAYS OF SPRING
call for light, airy reading, and so
Miss Doll suggests today:
GOLDEN DAWN—Love and adventure.
LITTLE UNCLE—A Chicago story.
IS IT NECESSARY?—Hilarious fun.
THE BOOK—Sh-h-h—it's a mystery.
LAUGHTER—For sweet young things.
APHRODITE—unabridged. $2.95.
DOLL RENTAL LIBRARY
Wabash-av., Rm. 1215. Franklin 3386.

UNLIMITED VEILS BY HUNEKER, 95c. THE
complete unexpurgated edition, over 300
pages. One copy limit to a customer. ONLY
BOCCACIO'S DECAMERON, $1, complete,
unabridged.
MARBLE'S DROLL STORIES, $1.
SHERLOCK, by Louys, only $2.95.
Hundreds of other interesting books at
bargain prices. Hours: 10 to 10.
WM. A. DORDICK, 808 N. Clark-st.

FAVORITE BY PIERRE LOUYS. A
beautifully illustrated edition, our special
price $2.95. THE STRANGE DEATH OF
PRESIDENT HARDING, by Gaston Means,
the book which is now under investigation
by a Government Committee. $3.50. Order
by mail now. Write for free lists of either
Books on Unusual and Exotic Books,
which are filled promptly.
PAUL DAVIES, BOOKSELLER.
543 S. Clark-st. Mohawk 0642.

BOOK AUCTION.
Rare books, valuable historical documents,
autographs, first editions of Mark Twain,
Bret Harte, Conrad, James, Stephens,
Joyce, Chicago historical material.
Illustrated catalogues on request. Write
Samuel J. Meine, 1422 N. La Salle, Chgo.

DOLLAR SALE TODAY
AT
"ROSENGRENS' BOOKS,"
800 N. MICHIGAN-AV.
SUPERIOR 4996.

CHICO'S BOOK AND MAG. STORE,
1 and 3 State-st., Chicago, Ill. Out of print
and back issue magazines supplied.

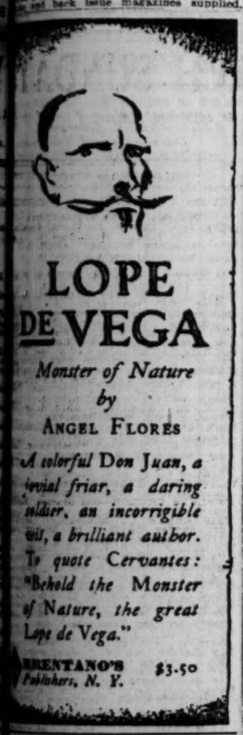

LOPE DE VEGA
Monster of Nature
by
ANGEL FLORES
A colorful Don Juan, a
jovial friar, a daring
soldier, an incorrigible
wit, a brilliant author.
To quote Cervantes:
"Behold the Monster
of Nature, the great
Lope de Vega."
BRENTANO'S
Publishers, N. Y. $3.50

TAKE YOUR ★ CHOICE ★
Entertainment is the dominant quality
of these three successful books . . . here
is fine and imaginary adventure . . .
mystery . . . and thrills . . . for you!
Stepdaughters of War
by Helen Zenna Smith
A woman's book—a woman's farewell
to men—and a story that is an abso-
lutely spontaneous and courageous
piece of realistic writing. 20,000 copies
sold before publication. Already in its
fifth printing.
$2.50
Streets of Shadow
by Charles Barry
Montreal, murderer, maintains
innocence! Sleuths seek source
of terror in sewers of city! LaBoeuf lures
Joyce to love nest! Here's a sinister
mystery story Victor Hugo might have
written! The Dutton Prize Mystery for
1930. 4th printing.
$2.00
Through Blood and Ice
by Ferenc Imrey
Ferenc Imrey, the noted Hungarian
author, was a prisoner of war in Siberia.
He lived in the civil war between the
Reds and Whites, his desperate escape
probably the most thrilling story of
adventure since "Beasts, Men, and
Gods." 2d printing.
$3.75
E. P. Dutton & Co., Inc.,
(Publishers Since 1852.)

Hundreds of women tried to save him from hanging
THE HALF-BREED
by M. Constantin-Weyer
Author of A MAN SCANS HIS PAST
The story of Riel, the one fa-
mous hero of the half-breeds in the
Canadian Northwest. He led two
rebellions that won concessions for
his people, and was considered the
idol forever by all the women on the
frontier. When he was condemned
to hanging, a deluge of feminine
petitions for his pardon fell upon
the Governor.
$2.
MORROW • PUBLISHERS • N.Y.

BOOKS

Erskine Takes His Own Hint on "Uncle Sam"

Novel Tells Story of U. S. and the Neighbors.

BY FANNY BUTCHER.

"Uncle Sam," by John Erskine. (Bobbs Merrill.)

Mr. Erskine had a novel idea for "Uncle Sam." It was ten years ago that he wrote in an essay [in "The Kinds of Poetry"] "a remarkable opportunity, perhaps, which the right poet, when he arrives, will not neglect, is the cartoon figure of Uncle Sam, which awaits only the happy assistance of genius to pass from his sphere of dim- but wide popularity into the world of national art." During those ten years no poet has seized the opportunity. Mr. Erskine, despairing of any one else doing the biography of Uncle Sam, finally did it himself. This novel is the result.

JOHN ERSKINE.

"Uncle Sam" is, of course, a satire, but it is a satire rich with kindliness. There is nothing cruel either in the author's pen or his point of view. He sees Uncle Sam as a human being symbolizing the American spirit. He tells the story of Sam's childhood, when his brothers and sister—John, Antoinette, Frederick, and Orlando—bullied him and were amused by him. He tells of Sam's eagerness to live his own life, of his peddling days, of his falling in love with Priscilla, of his days in lumbering, of his marriage with Priscilla [who is the perfect Puritan conscience], and of his days on the farm, and his later days in banking and town building and his increasing wealth, and the attitude of his brothers and sister toward him during all of that time—John's sending his son George, Frederick's sending his daughter, and Orlando's complaints because his children haven't had a whack at Uncle Sam's fortune.

The book culminates with Uncle Sam's investing his whole fortune in "Western Common" stock, his worries and faith about its future, and his discovery that, after a slump, the future is going up.

If one weren't told that it is the fictional biography of the American spirit, it would be an amusing novel of American life, with Priscilla the typical American wife, Sam the typical American husband, and their difficulties the typical difficulties of a typical family. Sam never looked at another woman in his life, and yet his wife suspects him of infidelity and of trying to foist his child by an illicit union into her household.

She is, however, too comfortable, and at the same time too devoted to duty, as duty, to make good her threat of leaving him when he insists upon keeping the child [which she herself had rescued from an orphanage]. They are never really happy, although they never quarrel. Sam is a lonely soul, a lovable one, a kindly one, a generous one, but his family, neither his wife nor his brothers and sister, ever understand him. They know that he is interested in making money, but they do not see why he is interested.

"Uncle Sam" is first of all an amusing novel—the best novel, per se, that Mr. Erskine has done, although not the funniest. That it is an excellent picture of the American spirit is undeniable.

WISE ARE BETTER JESTERS

CARL SANDBURG.

Prizes for Best Books for Enlightening Parents

The annual awards of the Parents' Magazine for the best books for parents have just been announced for books published in 1929.

They are: To the late Elizabeth Cleveland for "If Parents Only Knew" [Norton].

To William E. Blatz and Helen Bott for "Parents and the Preschool Child" [Morrow].

To John E. Anderson and Florence Goodenough for "The Modern Baby Book and Child Development Record" [Norton].

Many parents conscientiously add to their libraries each year the volumes thus laurel wreathed by the committee of experts who make the awards.

* *

Political Handbook.

"The Political Handbook of the World, 1930" published by the Council on Foreign Relations, is the third annual volume and it is of inestimable value for reference. It gives in compact and readable form the essential information on rulers, the political parties with their programs and leaders, the newspapers and periodicals with their political affiliations and editors, of the world.

Sandburg Hides Sage Homilies in Nonsense

Wherewith Blind Man Sees Many Things.

"Potato Face," by Carl Sandburg. (Harcourt Brace.)

Nonsense is of two varieties—that "relished by the wisest men" and that which is so obvious that it is known by eye and ear before it ever reaches the mind. "Potato Face" is nonsense for the wise. It is a collection of tales told by the Potato Face Blind Man who "sits with his eyes never looking out and always searching in. When he asks 'Who are you?' it is almost as though he should say 'Who am I?' Once he tied a sign to his left arm reading 'I Am Blind, Too,' just as though the many people who might pass by that day and read the sign could see no more with eyes than without.

"This, of course, was the jest of a blind man, though he may have meant he felt sad and sorry for the people who, having eyes, believe that because they have eyes they see, which may not always be so. He seems to love some of the precious things that are cheap, such as stars, the wind, pleasant words, time to be lazy, and fools having personality and distinction."

That characterization of Potato Face Mr. Sandburg gives in a preface, and it contains the whole seed of the volume—a wisdom, a foolery, an inner sight.

"Potato Face" is supposed to be "Rootabaga Stories for Adults." You remember the famous Rootabaga stories, the most amusing children's stories of our generation, many a scholar has thought, although they have had the disapproval of some of the children's experts (while others have put them into readers and translated them into foreign languages and spilled millions of drops of ink praising them).

These later Sandburg stories are about things that don't exist, "an animal or fool not yet seen or heard of," which the Potato Face "can make for himself and give it a character so it is real to him, and when he talks about it and tells its story it is like telling about one of his own children." The spink bug, the huck, "Yonder the Yinder with a burning bean for a head," a yodo, a floo, bumble-hummers, Longarms, who go them by pushing the sky back t place when it was falling, Pigeon Foot, "who could pick up his feet and run and catch a pigeon before the pigeon had time to get started flying"; Fog Wisp, "whose eyes were sea green with a little of hazel nut hazel mixed in"—they are all the children of the Potato Face Blind Man.

They are wisdom and beauty masquerading as nonsense, some of it sheer nonsense for the fun of matching words together into a crazy quilt pattern, some of it sheer beauty for the fun of making patterns of sound, some of it, like the story of the Spink Bug and the Huck for instance, a profound statement of human relationships.

The spink bug and the huck each lived on the limb of a salimber tree. Their fathers, their forefathers and four forefathers of their forefathers had all lived there before them. They differed only in the fact that the spink bug was all covered with splashes and alphabets and the huck was all covered with spots and numbers. When they met they each said, "He is the same as me, only different, and I hate him because he is different." And they "snarled and spit at each other. And they whined and whanged at each other. They decided to fight. Never having seen each other before, the way to find out who was who and which was which was to fight."

"Then they stopped, hesitated, paused, deliberated, held counsel with each other, saying, 'Even if we are different we are the same.' They decided they would talk before fighting. And by talking they would find out why they were going to fight. So they talked about salimber trees and the homes in the limbs of salimber trees."

They talked about all of the homely things of their lives in the salimber trees. And they finally parted promising to "write you a letter sometimes in the gloaming when the thoughts come."

F. H

Meetings and Lectures

On Tuesday evening at 6:45 o'clock at Fullerton hall of the Art institute Prof. James Weber Linn of the University of Chicago will lecture on "The Ancient Mariner: Romance Begins." This lecture will be the first of a series on five old poems which Prof. Linn will hold for five Tuesdays.

"Street Scene," by Elmer L. Rice, and "Let Us Be Gay," by Rachel Crothers, will be discussed by the Bookfellows this evening at 6 o'clock at the Central Y. M. C. A. building, 19 South La Salle street.

NEW BOOKS WE RECOMMEND

The New Biography
BYRON
By ANDRE MAUROIS
"A coherent and beautifully proportioned portrait."—*The Spectator, London.* Illustrated. $5.00

ESPIONAGE
By *H. R. Berndorff.* Astounding revelations of the great spies and spy systems throughout the world, before the War, during the War, and after the War. So absorbing you cannot lay it down. $2.50

THE WOMAN WITH A THOUSAND CHILDREN
By *Clara Viebig.* An unforgettable story of a great-hearted teacher, hailed as one of Germany's most vital recent novels. $2.50

SEVEN SUSPECTS
By *Florence Ryerson* and *Colin Clements.* "It is a first rate mystery yarn. I recommend it to all lovers of gore and sleuthing."—*S. S. Van Dine.* $2.00

THE VANDEKKERS
By *Russell Thorndike.* The story of a young Dutchman who returns to the West Indies to avenge the murders of his grandfather and father, and to rescue a girl. A vivid tale of adventure. $2.00

ABRAHAM LINCOLN
By *Brand Whitlock.* A compact and strikingly expressed tribute revealing the hidden forces and influences that molded the character of the martyr President. $1.50

THE COMMONWEALTH
Its Foundations and Pillars
By *Bishop Charles Henry Brent.* An inspiring work containing a valuable discussion of church missions as an international force for peace. A last message from a great churchman. $2.00

RAILROAD CONSOLIDATION
Its Economics and Controlling Principles
By *Julius Grodinsky.* The most comprehensive study yet made of the current problems in American railroad transportation. Illustrated. $3.50

APPLETON DOLLAR LIBRARY
There are now fifty-eight titles in this Library, including many books by famous modern authors never before available at this price. Three volumes just published are:
HISTORY OF FRENCH LITERATURE
By *Edward Dowden*
ETIQUETTE AT A GLANCE
By *Anna Steese Richardson*
FORTY YEARS OF IT
By *Brand Whitlock*
Each $1.00
At all Booksellers, or
D. APPLETON AND COMPANY
Publishers
35 West 32nd Street, New York

The Mental Marvel
By Fred MacIsaac
The housekeeper pounded the door and screamed, "Your father! Mr. Thule! He's killed!" And the amazing young Roger Thule set out to solve the murder that the police could not fathom—and to find out what had happened to his father's fortune.
AT ALL BOOK STORES
A McCLURG BOOK

THE DOOR
A MYSTERY NOVEL
MARY ROBERTS RINEHART
"100% suspense" says the N.Y. Herald Tribune of THE DOOR
Mary Roberts Rinehart's greatest mystery!
$2.00

HARPER BOOKS
STEPHEN ESCOTT
By LUDWIG LEWISOHN
"As a modern sex treatise it is splendid. As a novel it has distinction and interest . . . written without pretense, clearly, simply and with a very real psychological understanding of the sex relations and sex hunger."—*Thyra Samter Winslow* 9th printing $2.50
MATA HARI: COURTESAN AND SPY
By MAJOR THOMAS COULSON
"Major Coulson could not have improved upon the present book as an expose of espionage in time of war. It is utterly convincing and contains as much action as a first-class adventure novel."
Second Printing *N. Y. Herald Tribune* $3.00
TURN BACK THE LEAVES
By E. M. DELAFIELD Author of "JRP"
"A remarkable book. The author's style is direct and unadorned and wholly suited to the rapidity of action. The book has the inestimable merit of being always intensely and movingly interesting."—*N. Y. Herald Tribune* 3rd Printing $2.50
OL' KING DAVID AN' THE PHILISTINE BOYS
By ROARK BRADFORD
"Here those who chuckled over the first book about 'Ol' Man Adam' and who have sampled the richness of 'Green Pastures' may read anew about the 'Lawd's' efforts to improve the manners and condition of his earthly children."—*Harry Hansen* 3d printing $2.50
THE TICKER TAPE MURDER
By MILTON M. PROPPER
"The wealth of situations and the suddenness with which the clues leap out of the fabric will keep any reader entertained to the end."—*Robert H. Davis* in "Secret Orders." 4th Printing Sealed $2.00
HARPER & BROTHERS 49 East 33rd Street, New York

Death-in-the-Box
By Marcus Magill

Death-in-the-Box! . . . Death-in-the-Box! . . . Who killed Penelope Armstrong! At least a dozen intimate friends might have. For Penelope was the most loved and hated young woman in London . . . OUR SPECIAL OFFER: For those who like smart fiction we guarantee the thrills in this book. But if you can resist its twilit chills and macabre humor, return it to your book-seller in good condition and he will exchange it for any other $2.00 detective story on the Lippincott spring list.
LIPPINCOTT
Washington Square Philadelphia

MARSHALL FIELD & COMPANY
IN OUR BOOK SECTION
TODAY AT 2:30 P. M.
ELLERY WALTER
author of
THE WORLD ON ONE LEG
will talk
His book is the amazing story of a college athlete, president of his class, who, after losing a foot as a result of an infection contracted in a rowing shell, made his way around the world without funds and experienced thrill after thrill from the South Seas to the Straits of Dover, walked and talked with royalty and statesmen, thus achieving the supreme adventure.
Come in and hear this young man. He will be glad to autograph any copies of his books at this time.
BOOK SECTION
THIRD FLOOR

Announcing the winner of the £1000 prize offered for the best religious novel
THE SHIP OF TRUTH
By LETTICE ULPHA COOPER

This provocative story of a young clergyman who finds himself losing faith weaves problems of modern religious thought into the lives of real and appealing characters. $2.50

SOVIET RUSSIA
By William Henry Chamberlin

Many of the intimate details of everyday life and politics one wants to know are revealed in this unbiased history. 16 illustrations and map. An Atlantic Book. $5.00

A FIGHTING PARSON:
The Autobiography of Alexander Irvine
The lively record of a poor Irish boy whose life has been a swift romance and who became one of the foremost orators and molders of opinion in England and America. Frontispiece. An Atlantic Book. $3.00

LARSON, DUKE OF MONGOLIA
By F. A. Larson

A missionary-turned-horse-trader's experiences with Mongolians and their customs will interest even the most casual reader, and bear re-telling well. 16 illustrations. An Atlantic Book. $3.50

A vital first novel of life, labor and love in a remote New York village
WITH TRAILING BANNERS
By ESTELLE AUBREY BROWN
The aspirations and disappointments of a farmer's wife amidst the gossip, prejudice, characters, religion and winked-at passion of village life. Here is brutality and hypocrisy balanced by tenderness, humor and ironic fortitude. An Atlantic Novel. $2.50

THE ROAD TO WILDCAT: A Story of Southern Mountaineering
By Eleanor Risley

Describes moonshiners, religious revivals, queer hermits, many customs and traditions of a strange and fascinating country. 14 illustrations. An Atlantic Book. $2.50

BAUDELAIRE: Flesh and Spirit
By Lewis Piaget Shanks
A sympathetic and revelatory study of a strange figure whose fame as the founder of a new school of poetry and producer of beautiful verse lives to-day. 8 illustrations. $3.50

Considered by many critics his best and most important work since "Napoleon"
LINCOLN
By EMIL LUDWIG

This human story of the Great American is now kindling the imaginations and hearts of thousands of Americans. "It is more like 'Napoleon' than any other of his biographies."—*St. Louis Globe-Democrat.* 15 illustrations. A leading nation-wide best seller. $5.00

These books are for sale at all Booksellers
Boston LITTLE, BROWN & COMPANY *Publishers*

UNCLE SAM
In The Eyes of His Family
(including, of course, the eyes of his wife)
The Great New Novel
by John Erskine
$2.50 All Stores
BOBBS MERRILL

BEGGARMAN
BY JANE ABBOTT

Two girls, half-sisters, who loved the same two men!—Alice rich, Sherie poor and jealous. And the two men—Sidney a rising young lawyer and Jude "that beggerman" who runs a milk-route.
$2.00
LIPPINCOTT
Washington Sq. Philadelphia

rent Books from WOMRATH'S LIBRARY
YOU pay a small rental fee while the book is in your possession. You start and stop when you choose. You read the latest fiction and nonfiction, if new and popular. Prompt service, new and clean books, trained, courteous attendants.
WOMRATH'S LIBRARY and BOOKSHOPS
Stevens Bldg., 17 N. State St., Rooms 903
Lake Michigan Bldg., 79 E. Lake St.
North Shore Branch, 6348 Sheridan Road

Chicago Daily Tribune
THE WORLD'S GREATEST NEWSPAPER

FOUNDED JUNE 10, 1847

ENTERED AS SECOND CLASS MATTER JUNE 8, 1912, AT THE POSTOFFICE AT CHICAGO, ILL., UNDER ACT OF MARCH 3, 1879.

All unsolicited articles, manuscripts, letters and pictures sent to The Tribune are sent at the owner's risk, and The Tribune company expressly repudiates any liability or responsibility for their safe custody or return.

SATURDAY, APRIL 5, 1930.

THE TRIBUNE OFFICES.
CHICAGO—TRIBUNE SQUARE.
MILWAUKEE—416 TRUST COMPANY BUILDING.
NEW YORK—513 FIFTH AVENUE.
WASHINGTON—815 ALBEE BUILDING.
BOSTON—718 CHAMBER OF COMMERCE BUILDING.
ATLANTA—1825 RHODES-HAVERTY BUILDING.
LONDON—73-78 FLEET STREET, E. C. 4.
PARIS—1 RUE SCRIBE.
BERLIN—69 UNTER DEN LINDEN.
RIGA—ELIZABETES IELA 15/3.
ROME—GALLERIA COLONNA (SCALA A).
VIENNA—8 ROSENBURGENSTRASSE.
WARSAW—PLAC KRASINSKA 6.
GIBRALTAR—HOTEL CECIL.
PEKING—GRAND HOTEL DES WAGON-LITS.
SHANGHAI—4 AVENUE EDWARD VII.
TOKIO—IMPERIAL HOTEL.
MEXICO CITY—HOTEL REGIS.
PANAMA CANAL—HOTEL TIVOLI.
SPECIAL REPRESENTATION.
SAN FRANCISCO—820 KOHL BUILDING.

THE TRIBUNE'S PLATFORM FOR CHICAGOLAND

1. *Make Chicago the First City in the World.*
2. *Start the Subway.*
3. *Electrify the Railroads.*
4. *Abolish the Smoke Pall.*
5. *Separate grades of Boulevards and of Through Streets.*

"Give me liberty to know, to utter and to argue freely according to my conscience, above all other liberties."
—Milton.

SUGGESTIONS FOR VOTING.

Tomorrow THE TRIBUNE will publish its suggestions for voting at the Tuesday primary. These suggestions are confined to the Republican primary, as there seems to be no serious contest of the official slate in the Democratic primary. On the Republican ticket we make no recommendation for County judge, Probate judge, sheriff, and county clerk—because the Democratic candidates in each case deserve the unquestioning indorsement of the citizens of Cook county without respect to party affiliations. Judge Jarecki, Judge Horner, and County Clerk Sweitzer have so conducted their respective offices as to command public confidence and should be retained in their places. For the sheriff's office the Democratic candidate, William D. Meyering, now alderman from the Eighth ward, is another candidate who deserves special consideration of the voters, regardless of party. Ald. Meyering has been a valuable member of the council and as the first of our youth to win the Distinguished Service Cross he represents ideals of the highest patriotic devotion which the community will not fail to recognize. With these four men in the field in November, it seems to THE TRIBUNE unnecessary to express preferences as to who in the Republican primary should be chosen to be defeated by them.

The situation in the Republican party in Cook county is deplorable. The political bosses are either emphatically discredited or have largely lost the confidence of voters through failure of aggressive leadership or through dubious affiliations. Organization is demoralized and factional warfare offers no appeal to voters who are interested in restoring good government. It is a political melée.

Yet there is more reason for optimism than might have been expected. The general level of the candidates is higher than it has been for a number of years. The bosses have realized the force of public opinion against them and have found it expedient to make their slate selections with more regard for character and ability than usual. On the other hand, the revelations of corruption, waste, and misgovernment have induced or encouraged a better class of men to seek office. The result is that by judicious voting the conscientious citizen who is not interested in party faction, who cannot be led by the nose by some petty boss or heeler, who is looking out, in other words, for himself, his family, and his community, has a chance to put some reliable men in office and raise the general quality of public administration.

With this accomplished, it may be hoped a new and better leadership will be developed, responsible to the demands of good citizenship and both able and willing to administer public affairs with at least a reasonable approximation to the honesty and competency with which our private affairs are managed. The public is fed up with the politics which brought forth Small and Lundin and Thompson and the lesser captains of the same kidney in both parties. There is a real call and a great opportunity for new leadership in both parties.

In the meantime we have a primary which may be a prelude to better things. THE TRIBUNE is far from assuming infallibility in making recommendations. Doubtless some of its judgments are mistakes. But we have tried to the best of our ability to pick the better men, without regard to supposed factional affiliation except as that affiliation or record indicated an unreliable character or promised bad service. The desirability of smashing the remnants of the city hall power is as clear as the desirability of preventing the substitution of an alliance built on the remnants of the Small-Lundin régime under the Pecksniffian front of Deneen factionalists. There is no clear distinction of these factional lines which can be adopted. The safest plan is to try to find the best men and put them in office.

IT MAY BE THE BULLDOG BREED, BUT IT LEARNED SOMETHING FROM THE FOX.

The statesman who cannot conceivably get a bad break at the London conference is Prime Minister MacDonald. His days cannot be other than serene and untouched by worry. If the conferees push back their chairs and break up in disagreement, returning home with nothing, Mr. MacDonald will remain home with something. It is not so certain that Mr. MacDonald could not do better with failure than with anything else. He has the best of it now. He has the superior navy, and with a failure he will retain it, but with a failure he will also have another advantage.

Briand, to his annoyance, failed to get an understanding for the security of France. Negotiations toward one are reported to be still under way, but meanwhile we doubt it has escaped M. Briand's observation that Mr. MacDonald has an understanding. It is with the United States. Mr. MacDonald has an accord with the American government which is as good as he would think it possible to be.

Step by step he has carried the American delegation along with him until now it is almost certain that, if the conference fails because Great Britain does not carry through its plan, Great Britain and the United States will be the moral twins of the failure, united in the bankruptcy of altruism. Against a naughty militaristic world they will present the world's greatest aggregation of naval strength, in which the British will have first place.

Balfour sank an American fleet. Mr. MacDonald is about to attach one.

RESTORE REPUBLICAN REPRESENTATION.

If the Republican party is to be saved from the fate of the Federalist party, its membership must repudiate at primaries or at elections the tools of organized bigotry. The morale of self-respecting Republicanism has been badly broken by the timidity of party leadership under threat of the Anti-Saloon lash and, while that threat is no longer feared as it was, Republican representation is still riddled with hypocrisy, inconsistency and weak compliance with the bullying spirit of the professional reformist. The reaction against bigotry, against intemperate and unbalanced reformism is increasing in scope and force. If Republican representation compromises with fanaticism instead of giving unambiguous and vigorous expression to the reviving spirit of Americanism the party will die as the Federalist did and for the same reason—that it is not true to the American spirit.

It is because we believe this to be the paramount issue in the Republican congressional primary that THE TRIBUNE indorses for congressmen at large Stephen A. Day and Edward J. Hargrave. Mr. Day, who is the son of the late William R. Day, secretary of state under McKinley and associate justice of the Supreme court, appointed by Theodore Roosevelt, has expressed his sense of the situation in the words of his distinguished father, who said:

"What we have had to do today by reason of the adoption of the eighteenth amendment will be far reaching. Our foes will not come from without the nation, but I foresee danger from within. There has been planted the seed that will grow into internal discord and ultimate distortion of our system of government, for personal habit cannot be compelled in a nation that has grown to love freedom."

Mr. Hargrave has been no less emphatic in his position and we think should have the vote of all constitutionalists who wish Illinois to stand for the restoration of American principles in government and for the regulation of the liquor evil on constructive lines.

Among the congressional contests the nomination of Col. Ashbel V. Smith, brave soldier in war and peace, a patriot and enemy of corrupt politics, should be assured in the 10th district, where he is running against the ineffective incumbent, Chindblom. In the 2d district Ernest L. Kreamer should replace Hull and in the 3d district Harry L. Brin should replace Sproul. Both Kreamer and Brin have had the courage to defy the dry bosses and aside from that issue will bring to our delegation at Washington a very greatly needed vigor. Chicago's need for aggressive service in place of the colorless and complacent representation of Hull, Sproul and Chindblom is obvious.

In the 7th district Michaelson and his trunk should be kept at home. He is opposed by James C. Moreland, who has been a supporter of prohibition, but one who has had the candor and courage to test the sentiment of the people he wishes to represent and who has announced that he will do so. Upon a referendum he found that they are not in favor of the prohibitionist régime and he promises to work for its abolition if elected.

AS WINTER ENDS.

In a few weeks the furnace fires will be put out for the season. That will be the time to install new heating equipment. Thousands of buildings in Chicago are equipped with ancient furnaces which are wasteful of coal and add their considerable contributions to the Chicago smoke pall. Great advances have been made in heating engineering in recent years with the result that old plants can now be modernized at little or no expense if the savings made possible in fuel bills are reckoned in, as they should be. Costs of materials and labor are now lower than they have been for many years. Labor is plentiful. No such opportunity to increase at no real cost the capital value of real estate holdings is likely to be presented for many years to come. Property owners will be well advised to take advantage of it.

Editorial of the Day

THE CELLULOSE AGE.

[Baltimore Sun.]

Tall, silvery poplar trees may be grown soon on rocky mountain farms in New York state to make raw material for rayon hosiery and newspapers. They will not be ordinary poplars, however close the resemblance, but perhaps some of the new hybrids developed by Dr. Ralph McKee, professor of chemical engineering at Columbia university. Working with the staff of the New York botanical garden, Dr. McKee has produced more than 100 hybrids from the twenty-one species of poplar. From these he has selected fourteen for their high yield of good pulp wood.

The significant fact about the trees developed by Dr. McKee in the course of his research on cellulose is that in eight years these hybrid poplars will grow to the size attained by ordinary poplars in forty-five years. According to the Columbia professor, one acre of cheap mountain land will produce a crop of trees worth three times as much as the same acreage of wheat or corn grown in rich soil. He says that an acre of seedlings planted at a cost of $5 will yield in eight years a crop of pulp wood having a market value of $500.

The tree growing experiments of this chemical engineer apparently have yielded results of real importance not only to the rayon and paper industries but to all farmers burdened with acres of waste land. Chemists admit, moreover, that the vast possibilities of cellulose as a basic manufacturing material have not by any means been fully recognized as yet.

OUR IDLE CLASS.

"What do you do?"

"I keep house, scrub, scour, bake, wash dishes, cook, do the laundry, iron, sew."

And the census taker listed her: "Housewife—no occupation."—Louisville Courier-Journal.

HOLDS HIS GROUND.

"Well, Sam," asked the aviator, "how would you like a trip among the clouds?"

"No, sah," exclaimed Sam, fervently. "Ah stays on terra firma, an' de mo firmah de less terrah."—Northern Goat.

How to Keep Well By Dr. W. A. Evans

To the limit of space questions pertaining to hygiene and prevention of disease will be answered in this column. Personal replies will be made to inquiries, under proper limitations, when return stamped envelope is inclosed. Dr. Evans will not make diagnosis or prescribe for individual disease.

(Copyright: 1930: By The Chicago Tribune.)

DIETING FOR TEETH'S SAKE.

If a tooth is ridged horizontally the probable cause is vitamin deficiency. Along with the two or three coarse horizontal ridges there are likely to be lengthwise striping and ridging and some tendency to fine saw-edge on certain teeth.

Since the crowns of the first teeth begin to form about midway of pregnancy, the way to prevent this kind of ridging in this set of teeth is to have the prospective mother eat foods rich in vitamins. The crowns of the permanent teeth started forming during fetal life. Therefore, the diet of the mother influences them also. They continue forming during babyhood and the pre-school age. Therefore, the diet of babies and young children should contain the proper vitamins. The vitamins necessary for this kind of protection are A and D. The minerals needed are lime and phosphorus. Among the articles of diet and the medicines which supply these vitamins and minerals are milk, cheese, butter, cod liver oil, and viosterol. This by no means completes the list.

The principal cause of tooth decay is now generally thought to be vitamin and mineral deficiency. However, there is not complete agreement as to which is the more important protective vitamin. There are those who think vitamin D holds that position. The bulk of opinion, however, now is that vitamin C ranks first. Among those who support the vitamin C contention there is again some division of opinion. For example, Dr. Arnold is disposed to hold that the value of orange juice and other vitamin C foods is the fact that they are all alkaline ash foods and that this latter quality is the factor which prevents decay. Since this alkaline ash quality is more stable, is not easily destroyed by keeping, heating, or drying, and since the list of foods high in alkaline ash ingredients is much longer than that of the vitamin C foods, it should be easier and cheaper to diet a child than is the case with the vitamin C plan.

While dieting to prevent horizontal ridging applies particularly to expectant mothers and young babies, that to prevent decay extends more to children out of babyhood.

THREE NAMES FOR SAME THING.

D. T. S. writes: Will you tell me what causes papilloma, verruca, warts on feet? I have about eight and am having them burned off with acid, but can't seem to find out from the chiropodist whether they are curable and what causes them.

REPLY.

Three names for the same condition.

Warts on the sole of the foot can be burned off by electricity. If properly removed, the wounds heal nicely and the warts do not return.

DEPENDS ON OTHER MEALS.

H. S. writes: Will you please let me know whether eating lunches practically every day, for five days, consisting of sandwiches of tomato and lettuce, Swiss cheese, sardines, cream cheese, etc., will affect a young girl of 18 in any way?

REPLY.

This is all right if the young lady has two good wholesome meals in addition.

NOT EASILY DIGESTED.

Mrs. A. M. J. writes: Are raw potatoes healthy? A friend of mine eats two to four medium sized raw potatoes a day. She is 46 years old, is anemic, and her health is poor. She says the potatoes taste as good to her as nice, juicy apples.

REPLY.

The starch in raw potatoes is not easily digested, but there are those who like them, eat them, digest them, and get good food values and vitamins from them.

CONTINUE THE EXERCISE.

M. A. M. writes: Would it be proper to continue abdominal exercises such as raising both legs to vertical position without bending down, during pregnancy? This exercise has done wonders for me, but I hesitate to continue.

REPLY:

You can continue this exercise with safety and with advantage.

FRIEND OF THE PEOPLE

Letters to this department must be signed with names and addresses of writers.

NO QUOTA LAW IN CANADA.

Chicago, March 31.—[Legal Friend of the People.]—Is there a law in Canada which will permit a resident of Argentina who is a citizen of Germany to enter into Canada to make his permanent home there? J. M.

Canada has no quota law. All are admissible except those personally objectionable.
TRIBUNE LAW DEPARTMENT.

NATURALIZED CITIZEN RESIDES ABROAD.

Chicago, March 28.—[Friend of the People.]—A foreign born naturalized American citizen since 1912 goes to his native country with his family (American born wife and children) and stays more than four years. Does not renounce his American citizenship. Can he return to the U. S. A.? If American consul will not vise his passport, what should he do? What is the status of his wife and children? C. S. E.

It is contrary to the practice of the department of state to express an opinion or render a decision in matters of citizenship except when called upon to do so in connection with a formal application for a passport or other document requiring its official action. The questions contained in the letter under consideration are entirely too indefinite to justify a reply.

However, for your information I might call your attention to the fact that when an applicant receives a passport there is enclosed a circular entitled "Notice to Bearers of Passports" in which the following paragraph is printed in large type:

"Naturalized American citizens are warned that their rights of citizenship may be lost as a result of a residence of two years in their native lands or five years in other foreign lands, under the provisions of section 3 of the citizenship act of March 2, 1907, or of the acquisition of a residence of a permanent nature in any foreign country within five years after naturalization in the United States."

If the American born wife and children care to determine their status they should apply to the American consul nearest their place of residence for a passport. In this way the matter would be presented to the department of state in such a manner as to require its decision and action.

E. A. PROCTOR.

A LINE O' TYPE OR TWO

How to the Line, let the gaps fall where they may.

GO TO IT—

We can speak freely and fully now. Let there be no longer the slightest hesitancy. All bets are off. Let us lay the cards on the table. We have a few more bromides of the same kind that we could shoot right now, but what's the use? Here's the point! Take 'em off, get out the old golf tools, buy your pretty packages of seed and try to guess what will come up after you plant 'em. If anything.

Yessir, spring is actually here. Do your spring planting and golfing and voting early. Commence to think about vacation. You've been thinking about it all winter, but, no matter, take it up now with a firmer hold. Look up and see the blue sky, smell the fresh, soft breeze that wafts in from the southland. Look at the sweet young grass, of a hue that no painter could paint, growing all around and about. Wash off the old bus and haul it out of the garage. Give the darned old thing a kick in the ribs and tell her she's got to last another season. Or go buy that brand new 1930 model that you've set your heart on, you lucky stiff.

All through the dark, short winter days we've dreamed of spring. And when we thought we had it and were doing a lot of rejoicing, along came the worst blizzard ever known for March in this latitude. But now spring's here. Let's rejoice, as we have a right to do. There's nothing so inspiring and gay as a day in spring. Three rousing and extremely lusty cheers for spring. And if it's snowing lykell this morning and everything's covered with ice—oh, well, it will still be spring. The damthing acts that way sometimes.

QUESTION.

Mad Mary Embry is happier than most,
Drifting out of toil like a gay and careless ghost,
Free as a thistle-puff, ragged as a weed,
Looking like a lily-stalk fallen all to seed;
Sleeping in the forest, her head among the bells,
Sleeping in the blue flowers, wading in the rills,
Drinking of the sweetness of the rills and the rain,
Smelling of the dew and the flowers in the lane,
Shyer than a quail-chick, fleeter than a hare,
Wilder than the wind when a storm's in the air;
Footloose and laughing she fled the church and school
In the garments of a gypsy, with the songs of a fool,
With her gown unfastened and her feet half bare,
But the sun came from heaven to shine along her hair;
She is madder than the wind and the storm blown after,
But the high angels hush them at the sound of her laughter. . . .

I wonder, I wonder, scouring stitky pans,
Trotting to the shop counters, matching grays and tans,
Cutting clothes to wash and iron, mixing dough to knead,
Which of us it is that has really gone to seed.

DOROTHY R. KISSLING.

THE HOUSE OF COMMONS is experimenting with a device for spraying the atmosphere in that ancient chamber with a solution of alcohol and oxygen that is warranted to pep the members up and keep 'em full of life and action. So in the future we may expect speeches in parliament to run something like this: "Misher Speaker, I rishe to point spechul privege. Misher speaker! Zish new ashohol spray whish we have inshalled is sprashin' more on shilly consherative shide o' house 'n on liberal shide o' house. I inshist more of silleratin' spray be turned on this hon'ble shide of house an' I shall now conclude wiz shingin' Brishons Never Shall Be Shaves."

ANYHOW, it might be a grand idea to put that alcohol spray in congress. It might speed things up a bit on tariff and farm relief. And we'd like to have one installed over our desk right away. But those machines wouldn't be safe in this country. Somebody would be drinking 'em dry all the time.

UNCERTAINTY.

Perhaps I shouldn't tell you
how my blood leaps at your touch,
or that I am in peril
since I love you far too much.
For, you may shrug your shoulders
(though I know that you must care),
But if it's real indifference—
That is more than I can bear.

DAVIDA.

"SHOULD I," says Bingo, a census enumerator, "put down a 'yes' as an answer to the question the government requires me to ask of people who say they are unemployed, 'Do you want a job?' They always reply, 'You're dam tootin'.' It takes quite a long time, comparatively speaking, to write down 'You're dam tootin'' on the report blank, and, besides, I don't think it's grammatical. What to do?"

WHAT! Is it all over? News from London yesterday said the American delegation to the naval parley had engaged passage for home on the Leviathan, sailing April 22. "Which reminds me," said Cleopatra to Marc Antony, "of the king of France and ten thousand men who marched up a hill and then marched down again." However, let us remain calm and go quietly to the dock when the Leviathan gets in, and see whether or not the delegates are wearing barrels instead of their store clothes when they come ashore.

LAGNIAPPE.

DR. JESSE H. HOLMES, professor of philosophy at Swarthmore college, says the twenty-third psalm should be modernized so that city dwellers will understand it. Instead of "The Lord is my shepherd," the doc says the verse should be changed to "The Lord is my automobile's low gear to help me in climbing hard hills." Modernize it some more, doc; we don't drive a motor and we can't understand how the low gear helps to climb a hard hill.

"VOTE the way you drink!" declares one of the candidates for something or other, who is in favor of modifying the sacred 18th. Gosh, if they do there's going to be a lot of repeating on election day.

WELL, there is a slight lull in the great senatorial battle, with all troops resting on their arms waiting for zero hour next Tuesday. It's been a grand fight. May the best man—or woman—win!

R. H. L.

SHE'S BEEN OUT WITH THAT SAILOR BEFORE

FROM THE TRIBUNE'S COLUMNS

65 YEARS AGO TODAY

APRIL 5, 1865.

WASHINGTON, D. C.—Secretary of War Stanton made public the following telegram from Gen. Grant, dated Wilson Station, Va., April 4: "The army is pushing forward in the hope of overtaking and dispersing the remainder of Lee's army. Sheridan's cavalry and the 5th corps are between here and the Appomattox. Gen. Meade and the 2d and 6th corps following. Gen. Ord following the line of the south side railroad. All of the enemy that retains anything like an organization has gone north of the Appomattox and apparently is heading for Lynchburg. Their losses have been heavy. The houses through the country are nearly all used as hospitals for the wounded. The number of prisoners captured yesterday exceeds 2,000. From March 28 to the present our loss in killed, wounded, and captured probably will not reach 7,000, of whom from 1,500 to 2,000 were captured."

PHILADELPHIA. — The Bulletin has a dispatch from Washington which says: "Mrs. Lincoln received a dispatch today from the President, dated as follows: 'From Jeff Davis' late residence at Richmond.'"

WASHINGTON, D. C.—There is good authority for stating that the prisoners taken by Grant's army since the beginning of the offensive will number 20,000.

NEW YORK.—The Herald editorially believes that Gen. Lee's retreat will prove a rout. It says Lee will endeavor to cross Grant's line to join Johnston. From all appearances the destruction of both Lee's and Johnston's forces is certain within a short time, between the activities of Grant, Sherman, and Sheridan.

NEW YORK.—A World special says: "Jeff Davis, with his family and other rebel officers, did not leave Richmond until April 3. If Gen. Weitzel had pushed on to the depot when he entered the city the whole party might have been taken. Danville will be the capital of the fugitive confederacy."

30 YEARS AGO TODAY

APRIL 5, 1900.

WASHINGTON.—Admiral Dewey's frank announcement that he is a candidate for the presidency seems to arouse only a languid sort of interest in Washington.

LONDON.—The return of Colville's division and French's cavalry brigade to Hoemfontein without engaging the Boers in battle, or without attempting to retake the waterworks, has set London war experts by the ears.

BRUSSELS.—An attempt on the life of the prince of Wales was made at the Northern railway station here. The would-be assassin jumped on the footboard of the prince's saloon car as the train was starting and fired two shots at him, both flying wide of the mark. The princess of Wales was with her husband. They were on their way to Copenhagen for the celebration of King Christian's birthday on April 8. The would-be slayer was arrested. He is a youth of 16 named Sipido, and his pockets were filled with anarchistic literature.

10 YEARS AGO TODAY

APRIL 5, 1920.

CHICAGO.—An eight inch snow and a forty mile wind, developing from a blizzard in the Texas panhandle, enveloped the middle western states, impaired all public utilities service in Chicago and blocked the Easter parade yesterday.

CHICAGO.—Train service throughout the Chicago district, already seriously crippled by the heavy snowstorm, was demoralized by an unauthorized strike of switchmen and yardmen called by the newly organized "outlaw" union. Two thousand men, employed by nearly every railroad entering the city, walked out at noon and by night "insurgent" strike leaders claimed the number had been swelled to more than 9,000.

PARIS.—Count Morstin of the Polish peace delegation was notified from Warsaw that the bolshevik offensive collapsed following weeks of fighting, and thousands of prisoners, scores of cannon, many tanks and airplanes, several railroad trains, and hundreds of freight cars and locomotives fell into the hands of the Poles.

VOICE OF THE PEOPLE

Writers should confine themselves to 200 or 300 words. Give full name and addresses. No manuscripts can be returned. Address Voice of the People, The Tribune.

GIRLS IN THE VETERANS' BUREAU

Hines, Ill., April 1.—I recently read a letter in your column from Holland, Mich., signed "R." The letter was apparently written by an ex-service man, who stated that he had visited the Chicago office of the veterans' bureau to obtain a loan on his adjusted service certificate and "found about four hundred women holding down jobs that rightfully belong to ex-service men." He further asked, "How do these women rate these jobs, can any one tell me?"

These young ladies are employed by the veterans' bureau after having passed a civil service examination qualifying them for appointment. The law does not permit federal activities to employ personnel without a civil service status. To obtain this status regular examinations are held by the civil service commission, and when a vacancy occurs or a new position is created in any federal activity the law requires that the responsible official call for the civil service register. The appointing officer is than required to select one of the three highest eligibles on the list. Preference is given ex-service men, five per cent for their service and an additional five per cent if they are classified as disabled veterans. All federal activities make it a point to give ex-service men preference; particularly does this apply to the veterans' bureau service.

This comrade, if interested in employment, should apply to Mr. Swanson, civil service secretary, federal building, Chicago, for application for examination at the time the next examination is called. With his ex-service preference, and if he is disabled, he has a ten per cent advantage over all other applicants.

HUGH SCOTT, M. D.,
Manager Edward Hines Jr. Hospital.

THE TROUBLE WITH BUSINESS.

Chicago, March 28.—I have just come to a conclusion as to the causes underlying the present period of bad business. It is really not my own deductions but rather a symposium of the opinions of a great number of people with whom I have talked over a period of several months. Here is a list of the causes of bad business: New Year's day inventories, Washington's birthday, snowstorm, Lent, Easter, the primaries, the tariff bill, more inventories, congressional elections, spring, Tom Kippur, summer time, winter time, Fourth of July, the stock market, the Russian question, presidential election three years hence, reassessments, Greek restaurants, the spring planting married women working and displacing the needy union workmen—but why go on? The list could be made endless.

The crying need in the lives of the American people is less whining and more work of the quality of the pioneer stock that created a land of opportunity for the present incumbents and a little more iconoclastic activity.

Anyway I am going to buy a new suit if the man in the street will stop his eternal moaning and permit me to get back to work. C. A. LUSE.

ALL DRY.

Chicago, March 30.—How do Mr. Deneen, Mrs. McCormick, and Mr. Chindblom stand in regard to prohibition?

THEO SANDBERG.

ADVICE TO THE RAILROADS.

Chicago, March 31.—I read with interest the article in this morning's TRIBUNE by Scrutator as to the railroads seeking means to revive their passenger business. And the article calls our attention again to the uniform lack of good business acumen of the present day executives of the passenger departments of our railroads.

Before the war the railroads charged two cents a mile to carry passengers and made money doing so. Now we pay the fare almost twice that and we have the obnoxious Pullman surcharge in addition making the fare more than twice what it was before the war—and our dollar today almost equaling in purchasing power the dollar before the war. Our high salaried passenger executives are at it lying down and whine about the poor lines taking all their business away from them.

Every one knows the railroads could put every bus line out of business except possibly for hauls under one hundred miles, and probably double the gross passenger receipts if they would do these three things: Reduce the fares to two and a half cents per mile except in very sparsely populated districts in the south and mountain states, cease their fight in congress and with the interstate commerce commission against the removal of the excise tax for the use of Pullmans—a relic of war tax measure—and reduce by 50 per cent the inflated wages paid railroad trainmen.

C. J. W.

DANGERS IN KITE FLYING.

Chicago, March 31.—In the interest of preserving some young life in the Chicago district which otherwise may be unnecessarily sacrificed, may I call your attention to a very dangerous practice which has been taking tragic toll in various sections of the country recently.

I refer to the common practice of kite flying with fine copper wire such as in some cases with light steel frame work for the kite. Youngsters do not realize the danger of contact with energized wire currents.

Parents should see to it that youthful flyers use old fashioned string or cord to fly their kites and that they keep away from conductive metal in the framework. Flying should be done as far away as possible from all trolley or other high tension lines, and the children should be especially cautioned to keep off of all power line poles while trying to extricate their kites.

So far this season there have been casualties of this type reported in the Chicago district. The kite flying season will soon be on in earnest here, and a timely checkup by parents right now may prevent tragic results.

W. H. CARRUTH,
Managing Director, National Safety Council.

INDORSEMENTS.

Chicago, March 30.—You are rendering a great service to the voters by publishing the names of all candidates with their views on the prohibition question.

I hope that before election day you will publish all names of candidates indorsed by the Anti-Saloon league. By so doing we may judge the ones who return your questionnaire as a joke.

CHARLES H. GOLDS.

DOMESTICATED

[London Passing Show.]

Diminutive Burglar (caught red handed by policewoman): "Orl right, orl right, I'll come quiet—I 'ates naggin'."

Mae Tinee Gives Closeup of Motion Picture World

Chicago Daily Tribune

THE WORLD'S GREATEST NEWSPAPER

Doris Blake Advises Girls Affairs of Heart and Home

SATURDAY, APRIL 5, 1930. ** 15

SPIDER WEB

By ALICE CAMPBELL

SYNOPSIS.

Catherine West of Boston, on her way to Paris, meets Geoffrey Macadam in the Havre de Paris train. Macadam is an Englishman who lives in Paris. Catherine tells Macadam that she is going to visit her cousin's widow, Mme. Belmont Bender. She is a little nervous about the coming visit because she had received just before sailing a letter from Genevieve Cushing, who tells her that Mme. Bender is far from well. Macadam is a lawyer, and he tells Catherine that his firm handles Mme. Bender's affairs, but he doesn't know the widow very well. He had heard that she was ill. Arrived in Paris Catherine is a little disappointed when her cousin's chauffeur is not at the station to meet her. Geoffrey sees her into a taxi, giving her his address and telephone number. He tells her that he will be anxious to know how things are at the Bender apartment, and she promises to call him.

INSTALLMENT VI.

A STRANGE RECEPTION.

The concierge was a dried, spare little woman with a nut-cracker countenance and a black crocheted shawl about her shoulders, she bent on the newcomer a vulture-eyed look of mingled curiosity and suspicion.

"Good evening, mademoiselle!" she accosted Catherine with metallic precision. "You wish——?"

"Madame Bender," announced Catherine briefly.

A quick change came over the hard old features. Eyebrows and shoulders hoisted themselves with one movement, and the sharp eyes narrowed for a closer inspection of the young girl's face.

"Ah!" breathed the concierge with an upward, insinuating inflection. "Madame Bender! I was not informed that madame was expecting a visitor. However, that is not affair of mine." She made a curt gesture with her gnarled hand, at the same time jerking her head towards the octagonal court beyond the covered way. "Go up, mademoiselle. The elevator is at the right."

Her manner struck Catherine as definitely unpleasant. In some annoyance she motioned to her luggage and asked to have it sent up as soon as possible, then turned towards the shallow steps at the right of the court. She had not gone two paces, however, before the hard voice called out with what sounded like malicious enjoyment.

"Mademoiselle has chosen an unfortunate moment for her visit. If she expects madame to receive her in person, she must prepare for a disappointment."

Catherine looked round, uneasiness laying hold of her.

"What do you mean?" she demanded quickly. "Is anything wrong?"

There was a second meaning shrug.

"I cannot tell you. I know nothing, I! All I can say is that the

"O,— Miss West," he mumbled indistinctly.

doctor was summoned for madame last night at nine o'clock, and that he has only this instant gone out of these doors. Almost twenty-four hours he remained there, but every one has been in too fine a state of excitement to tell me what has happened. Mademoiselle will soon know the truth though. She has only to inquire."

She turned her back and thrusting her scrawny neck in through the glass doors, screamed "Gaston!" in a strident voice.

Her heart pounding, Catherine ran across the court, past the group of trimly clipped box trees, to the big double doors. A final glance over her shoulder showed her a fat, sluggish old man lumbering out to join the woman under the archway. There the pair stood, planted beside the little pile of luggage and stared after her with a concentration which had something ominous about it. Why should they look at her like that? She was filled at once with antagonism and dread.

A second later she had shut herself into the bronze cage of the lift and was juggling with the automatic buttons. Up rose the lift and halted at the entresol. She sprang out and with rapid steps crossed the thickly carpeted floor to the imposing mahogany door on the left.

She rang and rang again, but there was no response. Within was complete silence, as though the big flat were untenanted. Really it was incredible that no one should answer the bell! Impatient, she pressed her finger once more to the bronze button and kept it there.

All at once, without warning, the door opened to reveal the thick, squat figure of a man in conventional butler's attire.

It was Eduardo.

Out of the broad, swarthy face his smallish black eyes stared at her without a trace of recognition. The wide mouth tightened with an expression unfriendly, faintly contemptuous. Was this the sauve manservant she knew, this uncompromising person who barred the entrance with his body, making no attempt to admit her? She felt curiously dashed, as though cold water had been thrown in her face.

"Eduardo!" she cried, to jog his memory. "Surely you recall me? I am Miss West, madame's cousin. Madame is expecting me, you know."

Only then did he stand aside, an unwilling smile breaking over his features.

"O,—Miss West," he mumbled indistinctly. "Sorry, miss, I didn't recognize you."

Then with something approaching his former manner he removed himself from her path and by an after-thought took from her the umbrella and small dressing-bag she was carrying.

Catherine was less annoyed by the nature of her reception than alarmed at what it might indicate. The thought struck her that something had occurred to upset the whole morale of the household.

"Didn't madame get my telegram? She was going to send you to meet me. However, that's of no consequence," she added quickly. "The point is, what has happened? Is madame ill?"

In spite of his command of many languages, Eduardo was a man of few words. He muttered something unintelligible in which she could only make out "accident" and "very bad," then after an awkward hesitation he waved her towards the wide open doors of the salon.

"Perhaps you'd better go in there, miss," he said, motioning her into the room. "I'll fetch Jeanne to talk to you——" and without further effort at explanation he vanished, his tread making no sound on the padded carpet.

Catherine was bewildered at the complete absence of his habitual, obsequious bearing. Why, he had addressed her with the inarticulate but familiar manner he might have used towards one of his own station! Certainly Harry Bender, easy-going though he had been in many ways, would never have tolerated this rude familiarity. Yet she knew that the man had for years been almost indispensable, something approaching a major-domo. Had the accident to which he referred overthrown his customary balance? She hoped it was only that.

She pushed open the salon doors and entered, then, too perturbed to sit down, gazed round her at the rich furnishings. The immense double room, built on two levels, was divided through the middle by graceful gates of wrought iron and gilded bronze, placed at the head of broad shallow steps. Both portions were filled with exquisite examples of the Louis Quinze period, genuine pieces, fit for a museum, the upholstery of delicate petit point. On the left wall hung a large tapestry, and here and there stood vitrines containing collections of miniatures and snuff-boxes. The whole effect was one of taste as she recalled it, yet there was a subtle difference which she was not then preoccupied to define. Probably it was due to the general air of neglect and complete absence of flowers, which together with a stuffy atmosphere, gave the impression that no one had used the apartment for a very long period.

Minutes went by. Why didn't Jeanne come? The prolonged wait intensified her fears. Again and again her eyes strayed towards the doors, but there was neither sight nor sound of any one approaching.

She walked to the end of the room, where two long windows gave upon a narrow balcony. The curtains of old-gold brocade had not been drawn, and through the opening she could see the trees and glimmering lights of the avenue. Between the windows was a wide fireplace, over which hung an eighteenth century mirror. Facing her, flanked by twin lustres with tear-shaped drops, stood a columned clock of white marble with ormolu trimmings. Mechanically she compared the time with that of her wrist-watch, and saw that the clock was not going. At the same instant she discovered through the coating of dust on the delicate surface. Odd! She touched the glass pendants of the lustres, ran a light finger over the strip of brocade beneath. Dust again . . .

Suddenly she felt her eyes gravitate upward towards a reflection in the glass.

[Copyright: 1930: By Alice Campbell.]

[Continued Monday.]

GASOLINE ALLEY—ALL ABOARD

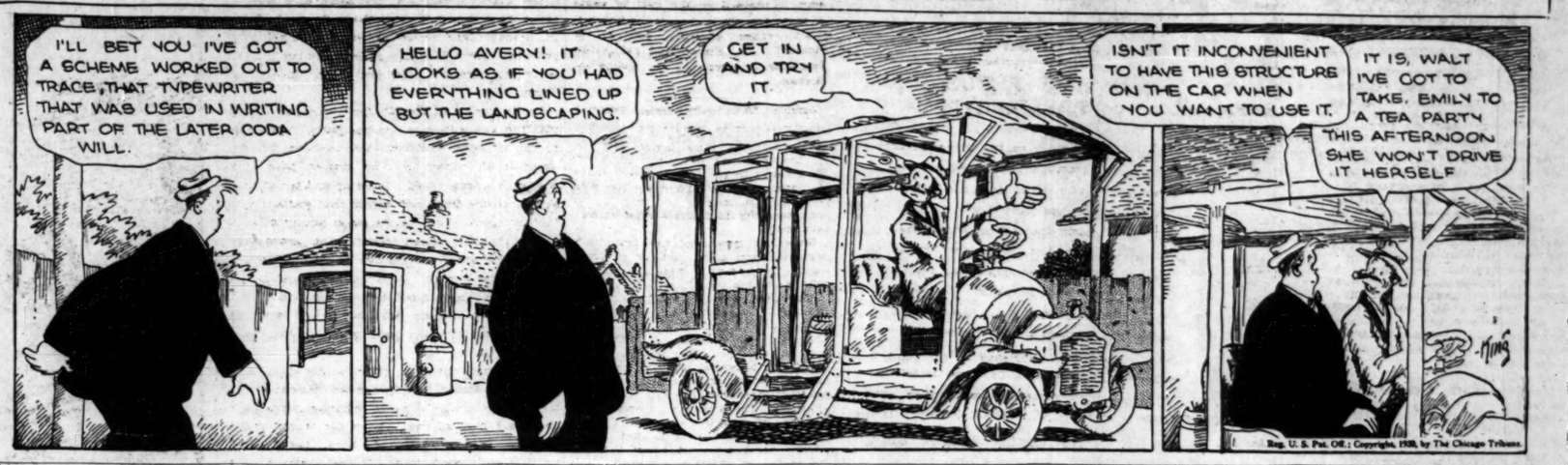
I'LL BET YOU I'VE GOT A SCHEME WORKED OUT TO TRACE THAT TYPEWRITER THAT WAS USED IN WRITING PART OF THE LATER CODA WILL.
HELLO AVERY! IT LOOKS AS IF YOU HAD EVERYTHING LINED UP BUT THE LANDSCAPING.
GET IN AND TRY IT.
ISN'T IT INCONVENIENT TO HAVE THIS STRUCTURE ON THE CAR WHEN YOU WANT TO USE IT.
IT IS, WALT I'VE GOT TO TAKE EMILY TO A TEA PARTY THIS AFTERNOON SHE WON'T DRIVE IT HERSELF
Reg. U. S. Pat. Off.; Copyright, 1930, by The Chicago Tribune.

Audience Gets Battle Thrill of Facing Death

"Men Without Women" Is About Submarine.

"MEN WITHOUT WOMEN."
[ALTALKER]

★ ★ ★ ★

[One star means, fairly good; two stars, good; three stars, excellent; four stars, extraordinary; no stars—just another movie.]
Produced by Fox.
Directed by John Ford.
Presented at the Oriental theater.
THE CAST.

Chief Torpedoman Burke	Kenneth MacKenna
Fosiern Price	Frank Albertson
Handsome	Paul Page
Cobb	Walter McGrail
Kaufman	Warren Hymer
Costello	Farrell MacDonald
Jenkins	Stuart Erwin
Pollock	George LeGuere
Murphy	Ben Hendricks Jr.
Winkler	Harry Tenbrook
Capt. Carson	Roy Stewart
Lt. Commander Bridewell	Warner Richmond
Commander Weymouth, R. N.	Charles Gerrard
Lieut. Digby, R.N.	Pat Somerset

By Mae Tinée.

Good Morning!

A man who faced death in the trenches sat next to me as I watched "Men Without Women," and I knew he was facing it again with the men imprisoned in the S-13, ninety feet beneath the surging waters of the China sea. If the picture was being terribly real to me—as it was—what must it have been meaning to him! He didn't say a word, but in the half light I stole a look at his face . . . !

Well, that's the sort of film "Men Without Women" is. It "gets" you from salty start to smashing finish. It achieves its effects not through the horror of human beings entrapped under the sea, but through its keen and instinctive analyses of the characters of those trapped humans at that moment when all masks slip aside and men reveal themselves for what they are.

John Ford, who made "The Iron Horse," "Four Sons," and has given his fine touch to other worthy films, directed "Men Without Women." It will be an everlasting credit to his name. Not only has he turned out a technically perfect production, but he has made it an utterly believable one. There is not one single instance of sloppy detail. From start to finish the picture is, in every particular, a model of clean cut workmanship.

The story starts in Shanghai, where you see a group of sailors from the U. S. S. S-13 enjoying shore leave. Here it is that you get your only glimpse of women—a few "extras." There is a woman vitally connected with the story, but she never appears.

Sailing orders! Chief Torpedoman Burke, a strange and reticent member of the crew, comes to recall the sailors to the ship. Who is Burke? He's the hero, but you'll not be told anything more about him here.

Well, out in the China sea the S-13 is rammed by a steamer—and sinks. Captain and lookouts are washed overboard. Down with the boat go Burke, Ensign Price, a recently commissioned officer who finds himself in command, and fourteen men.

The radio is disabled. Water enters slowly, surely, through an unreachable leak. The air grows fetid. The submarine oscillator is the only means left by which to summon help. . . . Death and the crew of the S-13 are face to face. . . .

There's your situation.

The dialogue by James K. McGuinness is magnificent. So are the men who deliver it. And if you think there can be no action on just one set—the insides of a submarine—think again. The suspense is awful! The finish is surprising, powerful, deeply and tenderly moving.

The acting is uniformly fine. Every man in the cast lives his rôle and makes you live it with him.

With all its tragedy "Men Without Women" is not devoid of fun. You will find it disporting some robust comedy, presented with vigor and sparkle.

Don't let anything keep you from seeing "Men Without Women"—will you? It's one of the Great Sound Cinemas of the Day.

"HER GOLDEN CALF."
[ALTALKER]

★

Produced by Fox.
Directed by Millard Webb.
Presented at the Monroe theater.
THE CAST.

Philip Homer	Jack Mulhall
Marybelle Cobb	Sue Carol
Knute Olson	El Brendel
Alice	Marjorie White
Tommie	Richard Keene
Edwards	Paul Page
Master of Ceremonies	Walter Catlett
Comedienne	Ilka Chase

KIND: Farce comedy.

FUNNY? Not very. Has a couple of laughs. Maybe. If you feel like laughing.

QUALITY: Fair.

PHOTOGRAPHY: Good.

DIRECTION: Not a work of genius.

ACTING: Far better than the story deserves.

STORY: Plain, adoring secretary of poster artists has perfect legs. When he advertises for a girl with perfect calves, she, egged on by a friend, changes her makeup, becomes a different person, answers the ad and poses for the artist without his ever DREAMING that the beautiful Virginia Richmond is none other than his dowdy secretary, Miss Marybelle Cobb. Ridic? Sure.

AUDIENCE APPEAL: The acting and a song or two that are not bad may put this pix over, but I doot it.

REMARKS: Fox made "Men Without Women." Fox made "Her Golden Calf." Migosh!

See you tomorrow.

A. J. BALABAN PLANS TO QUIT PRESENT MOVIE ASSOCIATIONS

New York, April 4.—[Special.]—A. J. Balaban at his home here tonight confirmed reports that he is to resign from the firm of Balaban & Katz and the Paramount Publix Pictures corporation. The only reason he would give for his action was that he intended to enter a larger field in the theatrical business.

Following the sale of Balaban & Katz to Paramount four years ago Mr. Balaban, the founder, gradually released his hold on the smaller firm's activities, he explained. A year ago he came east and has since been connected with the Broadway end of the combined organization.

"I now feel that my work with the firm is done, and I want to do bigger things," he said.

Mr. Balaban is to sail for Europe about the middle of May, he said, and will remain abroad until the first of the year. He will make a thorough study of all phases of the European theatrical situation, but as to the possible object of exploiting the foreign field he is undecided at present. Other than this, his plans are unsettled, he said.

WEDDING

The marriage of Miss Veola Faye Peterson, daughter of Mr. and Mrs. W. J. Peterson of Coloma, S. D., to George A. Rock of Chicago took place on Wednesday evening. The service was read by the Rev. C. Claud Travis at the residence of Mr. and Mrs. Fred Brooks of 3300 Sheridan road.

Stadium Flower Show Opening at 2 P. M. Today

Formal Gardens, Woodland Glens on Display.

(Picture on back page.)

The formal opening of the central states garden and flower show, the fourth to be held by the Garden Clubs of Illinois in Chicago, takes place at the Stadium, 1800 West Madison street, at 2 o'clock this afternoon.

Rufus C. Dawes, president of the Century of Progress exposition, will deliver the opening address, with Mrs. Frederick Fisher, Lake Bluff, Ill., president of the Garden Clubs, presiding.

The last of the gorgeous blooms were in place late last night. Women from nearly every section of the Chicago region were adding final touches to their hundreds of miniature gardens, flower boxes, table settings, rock gardens, and other features of the amateur displays.

The commercial exhibits, twelve large gardens fringed with masses of evergreen and shrubbery, fill the main floor. In the side terraces and about the oval shaped arena are every type of both decorative and practical garden arrangements. Potted plants and cut flowers of new and rare varieties have been entered by both nearby and distant exhibitors.

Judging of the one hundred dinner, supper, and special occasion tables entered by 96 garden clubs will be completed before the show opens today. Immediately following the awarding of prizes and ribbons the judges will be given a luncheon in the terrace tearoom by Mrs. Roy Sturtevant of the Lake Forest Garden club.

In the cut flower and potted plant classes several new varieties of tulips and irises will be shown for the first time in Chicago. The North Shore Horticultural society has brought from greenhouses many rare plants and flowers which will be features of the gardens that society has installed. The plants include Bellaprone, Nemerias, Linarias, Emphabia Splenderis, and others.

The junior gardeners, too, have a remarkable array of 300 or more exhibits, birdhouses of many designs, miniature growing gardens, posters, and small window boxes.

It's a far cry from the Italian renaissance and other more formal gardens, with their hedges, paths, and fountains, to the natural wildwoods installed by the forest preserve, with its spring wild flowers peeping through dead leaves, and forest pools or the bog garden.

The Inquiring Reporter

Every Day He Asks Five Persons, Picked at Random, a Question.

The Question.

Would you care to marry a farmer?

The Answers.

Miss Mary Muldowney, 7941 Manistee avenue, bookkeeper—I would not want to live on a farm. It would be all right in summer, but I fear the winter months would be long, drab, and dreary. City men are more liable to become somebody. I love to travel, and it is my impression that farmers are not much for traveling.

Miss Mildred Osolin, 8549 Oglesby avenue, stenographer—In a way I think I would like to because country life appeals to me. But the country has not the advantages the city has, and the city man gets a higher salary and could have more home comforts. Besides, a city apartment is generally more comfortable than a farm house.

Miss Bertha Zitlin, 5049 North Ridgeway avenue, stenographer — Many of them are high class and admirable in every respect. Just as the city harbors all sorts of nondescripts, so the country has its hickies, in action, dress, and so forth. I wouldn't care to live in a farm house, because there are so few modern improvements.

Miss Evelyn Block, 3817 Ainslie street, stenographer—I must not make it too discouraging for our fine boys out on the farm, but life there is too slow, much too slow. I can't imagine what I would do with my time on a farm, inasmuch as I do not know a thing about milking cows, planting, or anything.

Miss Evelyn Spraner, 3346 Wallace street, stenographer—We city girls know little about farming, but I don't believe I would care for farm life. I wouldn't mind being on a farm for a vacation. I am so used to the city and all its excitement I couldn't stand the quiet of the country.

Phi Beta Delta Dance.

The University of Chicago chapter of Phi Beta Delta fraternity will give a dance this evening at the chapter house at 5551 University avenue to celebrate its eighteenth anniversary.

Chicagoan's Ballet Music Is Played by Stock's Orchestra

BY EDWARD MOORE.

Yesterday's program by the Chicago Symphony orchestra was as persuasive an argument for modern music as has been heard this season. With one exception the music was all by living composers. The exception was that bit of imitation Meyerbeerism, "Gerechter Gott," from Wagner's "Rienzi," chanted with so much gorgeousness by Margaret Matzenauer that it became one of the hits of the afternoon.

The concert began with Ernest Bloch's "Two Poems," written at an early stage of his career before he began to formulate his own musical theories, dogmas, and inhibitions, and consequently about as charming music as he ever wrote. The next was a work to which all Chicago may continue to point with pride, the suite from John Alden Carpenter's ballet, "The Birthday of the Infanta."

The Chicago Opera association did a fine thing for musical art when it staged this ballet ten years ago, and though a considerable time has passed since last it appeared, its music still is something to warm the blood. Every measure in it was thoroughly alive in its revival. Mr. Carpenter has arranged the suite more according to the logic of the music than to the chronological order of the story, and has made a few other changes, among them the occasional and extremely effective introduction of a soprano voice without words. These notes were sung by Estelle Felber, who has a gay lilt to her voice, entirely in keeping with the gayety of the suite.

Mme. Matzenauer made her first appearance at this point, singing Charles M. Loeffler's "Canticle of the Sun," a setting of St. Francis' poem, and doing extremely well with a lofty minded, atmospheric, sober, and somewhat lengthy work. Her personal success came just after the intermission in the aria already referred to, which her magnificent voice and stately manner carried to a high point.

The closing number was the first performance in Chicago of Ottorino Respighi's "Roman Festivals." This is the final number in a Roman musical trilogy, the other items, heard in other seasons, being concerned with that city's fountains and pines.

It is much in character with the other. Respighi has an uncommon talent for scenic painting in music, combined with occasional utterly charming, if miniature, musical ideas. The one possible fault with this is that the festival idea connotes too much and too long continued noisy orchestration. But Mr. Stock and the orchestra played it in a way to take the listener right up to the edge of his seat.

A new series of Friday evening musicales by young Chicago artists began at Curtiss hall last night with a piano recital by Dorothy Crost, and it will continue until four other young Chicago artists have made appearances. Miss Crost played the Bach Chromatic Fantasy and Fugue, a Chopin group, the Handel-Brahms Theme and Variations, and a modern group, displaying in the process a considerable talent for the piano, if at times a tendency to let artistic aspiration outrun smooth technical development.

Orchestra hall was filled last night to hear a choral contest between two colored organizations, the white clad Metropolitan Church choir, directed by J. Wesley Jones, on the left of the stage, and the black clad Mundy Choristers, directed by James A. Mundy, on the right. On a program that ran from operatic excerpts to cherubic hymns from the Russian liturgy and back to spirituals, the applause of the audience was the sole judgment, and, as there was plenty for some really excellent singing on both sides, every one was satisfied. Inserted among the choral numbers were solos by Goldie Guy-Martin, pianist; Alexander Parks, tenor; John Tompkins, baritone, and Lewis V. White, basso.

The telegram comes from Giovanni Martinelli's manager, so it must be true. It tells that on Thursday night Mr. Martinelli was giving a recital in Seattle when, in the midst of a number, a short circuit touched off the firm alarm in the hall. The audience started to struggle for the exits, but Martinelli continued to sing, and thus his calmness averted a serious panic.

* *

Shriners Buy Out Circus Performance for Children

Ten thousand children, whose fathers are members of Medinah Temple, will attend a special performance of the Sells-Floto circus today at 10 a. m. at the Coliseum. The Shrine has purchased all the seats for this morning's special performance and only children of the members, in addition to the crippled children from the Shriners' hospital, will be admitted. The circus remains at the Coliseum until Sunday night, April 13. Then it moves to the Stadium.

Temple Sholom Dedicated with Solemn Rites

Ceremonies to Continue Today and Tomorrow.

(Picture on back page.)

Formal dedication of Sholom temple and the Frankenstein Memorial center at Sheridan road and Cornelia avenue, called by its builders the largest synagogue in America, was begun last night. The dedicatory services will continue through tomorrow, conducted by rabbinical leaders from all over the country.

The $1,750,000 temple was filled to capacity at the opening service. The temple has a membership of 1,000 families. More than 2,800 persons witnessed the processional of the scrolls of the law, carried by rabbis, officers, and directors, and the sanctification of the ark by Rabbi Abram Hirschberg that initiated the consecration of the great octagonal temple to "Judaism, the community and the nation."

William B. Frankenstein, chairman of the building committee, presented the building, and Mrs. Simon Weil, president of the Sholom sisterhood, gave the organ to the congregation. The acceptance was made by Benjamin M. Engelhard, president of the temple congregation.

Mr. Engelhard reminded the congregation that it numbered only 70 when Rabbi Hirschberg became its leader 32 years ago. "To him we pay our loving tribute. Let this monument ever be an expression of his spiritual leadership. I do now declare the doors of the Temple Sholom open and this house dedicated to the service of God and the good of man."

Rabbi Samuel Hirschberg, Milwaukee, Wis., and Rabbi Louis Wolsey of Philadelphia gave the dedicatory addresses.

"You have built a magnificent monument to religion," Dr. Hirschberg declared. "It takes a faith deep and strong in this day and generation to make such a declaration. It is a day when many say that the day of God is gone and religion is in the discard. They are offering various substitutes.

"Religion was here before we came, and it will be here when we have passed away. All we enjoy in life—health, prosperity, the development of personalities, depends on our relationship to original reality. As long as there is a universe and man is a teacher, religion must remain. It is a necessity in the scheme of things. We may alter our attitude, disregard religion and deny its claim, but never can remove or destroy it. In the final analysis of the term 'man,' men are men only to the degree they are religious."

At the service this morning the sermons will be delivered by Dr. Solomon B. Freehof and Dr. Louis L. Mann of Chicago. Tomorrow Rabbi Morris M. Feuerlicht of Indianapolis will give the address and greetings from the Chicago Rabbinical association will be brought by Dr. Felix A. Levy.

Temple Sholom was founded 63 years ago. During that time it has had only three rabbis other than Dr. Hirschberg—Drs. A. Oliendorf, Aaron and Norden.

* *

Paul Claudel Writes Opera on Christopher Columbus

Washington, D. C., April 4.—M. Paul Claudel, French ambassador, who is a poet as well as statesman, has written the libretto for an opera, based upon the life of Christopher Columbus, which will be produced in German in Berlin late this month. M. Claudel hopes to be able to attend the première.

The ambassador, who already had written a play based on Japanese life, got his idea of writing the libretto from conversations with Max Reinhardt. The music has been composed by Darius Milhaud.

There are departures from the conventional opera in that the chorus plays a most important part and, while the characters have speaking parts, a film screen at the back of the stage will show their thoughts by pictures.

OCEAN STEAMSHIP MOVEMENTS.

Arrived.	At.	From.
Hamburg	Hamburg	New York
Olympic	Southampton	New York
Europa	Bremen	New York
Ile de France	Havre	New York
France	Naples	New York
Rotterdam	Gibraltar	New York
Resolute	Chinwangtao	New York
Olympic	Cherbourg	New York
Franconia	Keelung	New York
President Grant	Shanghai	San Francisco
Sailed.	**From.**	**For.**
Karlsruhe	New York	Galway
Gripsholm	New York	Gothenburg
Majestic	New York	Southampton
Aurania	Southampton	New York
Stuttgart	Bremen	New York
Milwaukee	Hamburg	New York
Conte Grande	Genoa	New York
Lapland	Antwerp	New York
Pres. McKinley	Shanghai	Seattle

SOMETHING OUGHT TO BE DONE ABOUT THIS

BARBECUE
SOFT DRINKS
MORT - NOW REMEMBER ORDER ME A VEGETARIAN DINNER.
GAAR WILLIAMS
Reg. U. S. Pat. Off.; Copyright, 1930, by The Chicago Tribune.

South Shore Club "Follies" Lively Show

BY ROBERTA NANGLE.

When the South Shore Country club summons its band of talented amateurs each year to prepare for its annual "Follies" performance the committee in charge voices the ultimatum that the current show must outshine all of its predecessors.

Last night almost 1,000 persons crowded into the club ballroom to view the "Follies of 1930." The show is a colorful, rollicking revue, patterned faithfully after Broadway offerings of the same type, with a cast of 120.

The program includes a variety of twinkling chorus numbers, laugh provoking sketches and burlesques, music and songs, and several of the brief bits popularly known as "blackouts." It was all accomplished in four weeks of daily practice, under the direction of Wallace Milam, plus a dress rehearsal starting Thursday night, lasting well into the small hours of yesterday morning.

Late comers missed a picturesque opening number—a sprightly ditty about "Billy, the Billboard Man," sung by Albert Bates Jr., with the assistance of a chorus of billboard girls attired in scarlet trunks, white satin blouses and scarlet berets. Next on the program is "The Shooting of Dan McGrew," enacted with zest by Paul Jones as Dan, Morrison Wood as the "stranger," Dr. Ralph Parker as the bartender, and Virginia Hall as the famous "lady known as Lou."

Ben Watson, star of several South Shore Follies, appears twice, first singing a wistful ballad entitled "Washday," and later in a specialty with Orvis Henkle. Other familiar names among the principals are Mr. and Mrs. Albert Bates Jr., whose tiny daughter, Adrian Bates, who has the rôle of the bride's train bearer in a fashion show number.

Constance Rountree and William O'Connell provide one of the most pleasing scenes in their dreamy duet about "A Little Church Around the Corner," against a chorus background of dancing bridesmaids and groomsmen. Virginia Hall, the South Shore girl who has been successful pursuing a career on Broadway, made a great hit among her old friends with her singing and ballet offerings.

The revue will be presented again this evening and will be followed by a dance. The men in charge of the performance include E. Malcolm Anderson, chairman of entertainment; Mr. Bates, chairman of the Follies committee; E. A. Wayland, stage manager; J. T. Kern and Andrew Dahlberg.

* *

Palette and Chisel Club's Show Makes Spectator Welcome

BY ELEANOR JEWETT.

In tune with spring is the exhibit of water colors which opens today at the Palette and Chisel club. It is a gay and friendly exhibit, decorative and diversified. It is a sunny, unpretentious, intimate show which makes you welcome at once.

The painters who belong to the Palette and Chisel club are some of the best known in Chicago. There is Oskar Gross, for example, whose splendid character portrait won him the gold medal of the Chicago Association of Painters and Sculptors at the recent Chicago artists' exhibit at the Art institute. He is found in the current show in modest and amusing guise. "Clothespins" he calls his water color, and it is a sketch in color of a sailor clad clothespin and a lady clothespin with a black olive of a dog against a background of blue, blue water, meeting another lady clothespin, who sniffs at the frivolous uncertainty of her former sailor friend. An amusing piece, this, and very well done.

Othmar Hoffler offers two quaint and colorful, warm and intimate little foreign scenes, rich in atmosphere, "Port Avon" and "Street in Vitre." J. Jeffrey Grant submits several delightful studies of boats; "The Old Fishhouse," for instance, is a very nice thing. His "Gloucester Wharf" is another richly satisfying piece of color. Louis Weiner shows a vivid and restless "Canyon Road." Louis J. Kaep has a clever modernistic effort in his "Street in Heidelberg."

Fred Larsen offers one of the loveliest pictures in the show in his "Phantom Vista," and another clear and cool and exquisite painting in the "Enchanted Entrance." "Her Majesty," by Maurice Greenberg, is a bewitching scrap of broken color. "Montauk L. I.," by Leon Pescheret, is exquisitely painted. The "Approaching Storm," by O. B. Erickson, is modern in feeling and is decorative. "Wapi, Arizona," by J. Carl Doemling, is one of the most beautiful water colors in the gallery.

Among the other artists represented are Sam Byer, Karl Brandner, H. Jensen, F. J. Hoban, H. J. Margraf, N. P. Steinberg, Frank Raymond, Fred Gray, C. Cury Bohm, William Weir, and F. T. M. Beatly.

The exhibit will run through April 24.

What's Doing Today

CONVENTIONS.

Beta Gamma Sigma fraternity.....Morrison
Central States Garden and Flower show.....Chicago Stadium
Garden and Flower show.....Sherman

MEETINGS.

Alpha Tau Omega.....Windermere
Englewood Business college.....Stevens
French Club of Morgan Park H. S.....Goodman theater
Junior Auxiliary of Rosthaven.....Congress
Oberlin Women's club.....570 Milburn street, Evanston, Ill.
St. Mary's alumnae..Chicago Woman's club
Universal Fellowship Foundation.....Congress

LUNCHEONS.

Beta Delta Phi.....Stevens
Chicago Kent College of Law.....La Salle
Civil Legion.....La Salle
Dartmouth college.....La Salle
Girls of the Central Trust Co.....Webster
Ill. League of Republican Women..Morrison
Music Supervisors' club.....Chicago Woman's club
Rounduns club.....Morrison
St. Andrews clans.....La Salle
Skeeters club.....La Salle

EVENING DINNERS, DANCES, ETC.

Camp Bryn Afon.....Blackstone
Delta Kappa Rho.....St. Clair
La Societe des Enfants de Vermont.....Midland club
Loch Viola club.....La Salle
Masonic Secretaries' association.....La Salle
Ekstern Star (Apollo chapter).....La Salle
Sons of Italy (concert and dance).....La Salle
Phi Lambda Delta.....St. Clair
Sr. class of Kemper hall..Edgewater Beach
Woodrow Wilson chapter, No. 4, Veterans of the World War.....Stevens

[Compiled by the convention bureau of the Chicago Association of Commerce, to which please send any additions or corrections.]

ENGAGED

MISS CAMILLA D. GABEL.

Mr. and Mrs. Charles E. Gabel of 1900 Pratt boulevard announce the engagement of their daughter, Camilla Dorothy, to Harry W. Krasberg, son of Mr. and Mrs. Rudolph Krasberg of 6318 North Oakley avenue.

London Women Protest Legal Rule Affecting the Smart Restaurants

LONDON, April 4.—(AP)—London women took a vigorous stand for their "restaurant rights" tonight with a protest against being refused permission to eat in smart restaurants or hot dog stands without male escorts.

The women, old and young, pretty and plain, smartly dressed and awry, guided by St. Joan's Political and Social alliance, attended a mass meeting at Kensington Town hall and made a formal protest to the government against what they termed unfair treatment of women who try to eat in restaurants alone or with other women.

Under the chairmanship of Lord Balfour of Burleigh they adopted a resolution asking the government to repeal a clause in the police act forbidding restaurant keepers to allow women of "a certain moral character" on their premises. The resolution called attention to the embarrassment the strict application of this rule causes "good women." Five women speakers representing various women's organizations cited examples of the embarrassment given many women by the rule's application.

* *

Heads Debating Fraternity.

Wichita, Kas., April 4.—(AP)—George R. A. Pflaum of the Kansas State Teachers college at Emporia, was elected president of Pi Kappa Delta, National Forensic fraternity, Oklahoma City was chosen for the 1932 convention late today at the close of the eighth biennial convention here.

Mrs. Hoover Attends Yearly Quaker Session; Returns to Washington

Philadelphia, Pa., April 4.—(AP)—Endeavoring to appear as inconspicuous as possible, Mrs. Herbert Hoover, who is visiting Philadelphia to attend the Friends' yearly meeting, today chose a seat near the rear of the auditorium in the old meeting house at 4th and Arch streets.

Mrs. Hoover sat with Mrs. George Vaux of Bryn Mawr, Pa.; Mrs. Charles D. Walcott of Washington, and Mrs. Vaux's two sons.

Mrs. Hoover left Philadelphia this afternoon for Washington after attending the afternoon session.

* *

Dr. W. H. Welch Honored by Friends on 80th Birthday

New York, April 4.—(AP)—Dr. William H. Welch, professor of the history of medicine at Johns Hopkins university, Baltimore, and dean emeritus of the school of hygiene and public health at the New York Academy of Medicine, was guest of honor tonight at a dinner given by the fellows of the New York Academy of Medicine to celebrate his 80th birthday.

Besides adopting a testimonial resolution expressing esteem for Dr. Welch, the diners presented him with two rare books, a copy of "The Advancement and Proficiencie of Learning," written by Francis Bacon and printed by Leon Litchfield in 1640, and a copy of the first edition of "The Art How to Know Men," by Marin Cureau de la Chambre, which appeared in 1659.

NEW YORK SOCIETY

New York, April 4.—[Special.]—Another wedding has been added to the already long list of nuptial events scheduled for Saturday of Easter week, April 26, that of Miss Laura Frances Ottis, daugster of Mr. and Mrs. Francis J. Ottis of St. Paul, Minn., and Mr. John Hammond Bradshaw Jr. of Orange, N. J. The ceremony will take place in the church of St. John the Evangelist.

Mr. and Mrs. John R. Drexel left for Newport today for a fortnight. Mr. W. Hude Neilson is with them.

Mrs. Walter Schuyler Kemeys gave a luncheon party yesterday for Mrs. Cyril Grant from London, Mrs. George G. Sommaripa and Miss Adele Colgate.

Mr. and Mrs. John H. Devine returned from Camden, S. C., where they passed the winter.

The marriage of Mrs. Betsy Talbot Washington and Mr. James Madison Blackwell will take place on April 10 at her Fifth avenue residence.

Mr. and Mrs. John T. Pratt are being congratulated on the birth of a daughter, born on Wednesday at York House. Mrs. Pratt is the former Miss Mary Christy Tiffany, daughter of Mr. and Mrs. George S. Tiffany of St. Louis.

* *

Celebrate Golden Wedding at South Haven, Mich.

Benton Harbor, Mich., April 4.—[Special.]—Mr. and Mrs. C. W. Shephard, pioneer settlers of this section of Michigan, observed their 50th wedding date at South Haven yesterday by receiving 112 callers during a reception. Their ten children all were present at a dinner.

Lay Off Facial Gymnastics if You'd Avoid Lines

by Gabriele Ravoli

An engaging young girl of almost 16 invited me to look at the terrible wrinkles she was growing. I couldn't find them, so I gave her the compliments I knew were expected.

Wrinkles don't begin at quite that age, fortunately for the face of the world. The young girl was mimicking a sister not much over 21 who is getting a wrinkled brow from scowling.

When wrinkles occur in early life, unless there has been severe illness, the cause is found in some habit, and a remediable one at that. Up to 25 habit forms the wrinkles where they are formed. Raising the eyebrows constantly, scowling, squinting, or indulgence in facial gymnastics will lay a good foundation for wrinkle trouble. But if they are caught young, it is a simple matter to iron the flesh out smoothly again. The patient must cure herself of the habit by controlling her features, that's all. No one can do that for her.

Washing the face constantly in hot water will hasten the wrinkling of the skin. Some people love to give their faces a good cleaning in water hotter than they'd use on dishes. Use only warm water and ALWAYS follow the face wash with a cold rinse, or if the skin is of an unusually dry character and no pains are taken to supply lubricating oil or cream to make up the deficiency in the fat glands, wrinkles might appear in a young face.

Ordinarily, however, wrinkles before 25 do not need massage and nourishing cream treatment as often as they need correction of foolish facial habits.

It is after 25, or more rightly after 30, that one has to look upon the etched line as a foe come to hold the territory attacked. If no resistance is put up, the line becomes more and more deeply intrenched and is harder to smooth out. Then the massage cream should be dragged out and put to work with live hand movement.

* *

Oberlin Women's Club.

Mrs. George S. Bridge of 570 Milburn street, Evanston, will be hostess to the Oberlin Women's club of Chicago at a tea this afternoon at her residence. Oberlin students home for the spring vacation will be guests.

* *

Americans in Paris

[Chicago Tribune Press Service.]

PARIS, April 4.—The following Americans registered at THE TRIBUNE bureau here today:

Miss Lenoir Dula of Los Angeles and Howard Hookman of Chicago.

BEAUTY ANSWERS

BY ANTOINETTE DONNELLY.

M. G. H.: FOR EXCESSIVE PERspiration of the armpits apply a twenty-five per cent solution of aluminum chloride in distilled water. Two or three applications should give relief for several weeks.

U. D. C.: TO KEEP THE TOOTH brush sterile and sweet put common salt on the bristles and back and hang it up to dry. It is advisable to have two brushes and alternate their use, night and morning, so as to have them thoroughly dry before using.

Men's Overeating Blamed for Rise in Their Death Rate

Women may be too much concerned about calories and vitamins in their diets, but men are too little concerned about the food values in theirs. That was the opinion of Dr. Herman N. Bundesen, voiced yesterday in comment on the rising death rate for men between the ages of 35 and 54, as reported from the files of the federal census bureau. An increase of 11 per cent over the 1921 mortality rate in the same group was reported, while the corresponding female group showed a decrease of 1.5 per cent.

"Some years ago we had a slogan in the city department of health: 'Your belt line is your life line,'" the former health chief recalled. "Life insurance companies have pretty well established that the weight gain after 35 is in proportion to the death rate in that age group. A balanced diet is a wonderful thing. Now men sit down to lunch and order pork chops, French fried potatoes, pie, and incidentals, while a woman probably picks a lettuce sandwich in the attempt to keep her weight down. It all counts against the men in the end, unless they are doing sufficiently hard work to warrant such heavy meals.

"Degenerative diseases have increased, also. By that I mean diseases of the heart, the liver, the stomach, and so forth, most of which are incidental to fast living. Sedentary occupations call for lighter meals than many of us are willing to content ourselves with. Then, too, women are more careful about their health—they wear rubbers and carry umbrellas when the weather demands, while the man pooh-poohs."

MOTION PICTURES DOWNTOWN

Chicago TONIGHT — Extra Late Show at 11 P.M. — Oriental TONIGHT

Come as late as 11 P. M. and still see complete stage and screen show both theaters.
Late shows, too, McVickers, Roosevelt, United Artists

Chicago — RANDOLPH STATE LAKE

10:45 A. M.—Late Show 11 P. M.
"SENSATION" Is No Word to Describe This Picture It Outdares, Outflames Any Romance of Joan's Career—
Joan Crawford
"MONTANA MOON"
Metro-Goldwyn-Mayer All-Talking Romance Filmed in Great Outdoors
ABLAZE WITH THE FIRES OF YOUTH
Entertainment Supreme — Madcap Love-making of Joan—Primitive Splendor of Rocky Mountains—Howling Comedy of Cliff Edwards—Reckless West. Wooing—Adventure
John Mack Brown, Ricardo Cortez, Karl Dane, Dorothy Sebastian, Cliff Edwards, Benny Rubin
Bohemian Stage Show "MODES & MODELS" | Spitalny's Orchestral Gem "FAVORITE CLASSICS"

ORIENTAL — PUBLIX-BALABAN & KATZ Wonder Theaters
TODAY—Doors Open 10:45 A. M.
Women—Do you want to know what men really think of women?
How they appraise them as they talk about their loves—their idealized affections?
SEE—HEAR—BE AMAZED AT THE MOST UNUSUAL PRODUCTION EVER MADE
"MEN without WOMEN"
A Primal Drama of Women, Enacted by Men, That Will Go Down in Screen History!
ONE MOMENT ROARING—GUSTY MIRTH
—The Next, Grim Tragedy, as a Submarine With 16 Souls Aboard Sinks to the Bottom of the Sea . . . With the Chance for Rescue but an Empty Hope!

A colorful stage revue
Billy Chandler
and entertainers in
'RAINBOW RAMBLERS'
Frank Wilson — Cutie Sisters—King & King—Forsythe & Kelly
Extra—Screen Howl
The Master Comic
Chester Conklin
funnier than ever in his talking role as
"THE MASTER SWEEPER"

Now Playing UNITED ARTISTS — RANDOLPH at DEARBORN
Doors Open at 9 A. M.—Midnite Show Tonite
MILLIONS KNOW HER EMOTIONAL WONDERS!
IF YOU'RE HUMAN, You'll Hear and Understand the Great Power and Beauty of Fannie Hurst's Immortal Story!
"LUMMOX"

Here Are the Joys and Sorrows of All Humanity Symbolized in One Great Woman — in One Drama — In Herbert Brenon's Latest Directorial Triumph!
MILLIONS KNOW HER MIRACLES!—DO YOU?

ROOSEVELT — STATE ST. near WASHINGTON ST
At 9 A. M.—Midnite Show Tonite
See It Before It Goes—All the Screen Censor's "Cuts" Have Been Restored. Come Before It Leaves.
JOHN Barrymore talks in "GENERAL CRACK"
Warner Bros. All-Talking Drama
It's Barrymore's Biggest Success on Stage or Screen; His Voice Is Perfect in This Gypsy-Passion Tale.
LOWELL SHERMAN, ARMIDA

McVICKERS — Madison Street near State Street
Doors Open at 9 A. M. Midnite Show Tonite
SHE MADE HIM LOVE HER!
Then She Whipped Him in Public Because He Was—
RICHARD Barthelmess in "SON OF THE GODS"
with Constance Bennett
—Also—
LAUREL & HARDY
In Their Funniest Comedy
"BRATS"

CINEMA — CHICAGO AVE. Just East of Michigan
EDMOND ROSTAND'S ROMANTIC CLASSIC
CYRANO DE BERGERAC
MAE TINEE ★★★★
THE LOVE STORY MADE FAMOUS ON THE STAGE BY
Mansfield . . Coquelin . . Hampden
MUSIC . ART EXHIBIT . BOOK REVIEW
Continuous from 1 to 11 P.M.—Usual Prices
—Last Show Starting 11 P. M.—

GARRICK — Continuous 1 P. M. — Afts., 75c—Eves., $1.00
Wild Women—Gorillas—Unbelievable!
INGAGI
(GORILLA)—With Sound
Sir Hubert Wilkstead's Jungle Film
2ND WEEK OF BIG RUN

—2ND SMASHING WEEK—
A TALKING FILM FANTASY OF OUR FUTURE WORLD
"HIGH TREASON"
CASTLE — STATE AT MADISON

NO MAN'S LAND
Teatro del Lago — Sheridan Rd. Between Wilmette and Kenilworth
"CAMEO KIRBY"
J. HAROLD MURRAY — NORMA TERRIS

NORTHWEST

NEW DRAKE — 3548 Montrose—Mat. 10c & 25c—Eves. 10c & 30c
"SEVEN KEYS TO BALDPATE" — RICHARD DIX
Added Attraction—W. J. B. O. ARTISTS
RICK & SNYDER in Person

TIFFIN — NORTH AVE. AT KARLOV — 1001 THRILLS AND SURPRISES
"The Bishop Murder Case"
ALL TALKING MYSTERY SENSATION

AVON — 3325 FULLERTON AVE. — MAT. TODAY
"PHANTOM OF THE OPERA"

IRVING — Irving Park Blvd. & Crawford — 100% TALKING
MAE MURRAY—"PEACOCK ALLEY"

NORTHWEST

RIVOLI — 4380 ELSTON — DOUBLE FEATURE
"Bishop Murder Case"—All Talking
"Phantom of the Opera"—Part Talking

ALAMO — 3641 W. CHICAGO — GIFT NIGHT
EVELYN BRENT — CLIVE BROOK
"SLIGHTLY SCARLET"

COMMODORE — 3105 Irving Park Blvd. — TWO TALKIES
"SECOND CHOICE"—Dolores Costello
"BISHOP MURDER CASE"—All Star Cast

MONT CLARE — Grand Ave. at Harlem — MATINEE DAILY
BEBE DANIELS—"Love Comes Along"

PATIO — 6000 Irving Park Blvd. — Mat. Daily—All Talking
"CITY GIRL"—VAUDEVILLE

A WARNING TO MEDDLERS!
Although prohibited by the censors, "Party Girl" continues to run another week, and we wish all concerned to know that it is playing under a
Writ of Injunction
granted by the Superior Court of Cook County. Because of the sensation it has created in Chicago we urge every one to come as early as possible and avoid crowds.
NO CHILDREN ADMITTED
RKO WOODS
Randolph at Dearborn—Performances Continuous From 8:45 A. M.
Popular Prices, 50c to 1 P. M.—85c After
"Nighthawk" Show Starts at 12 Midnight
THE ASTOUNDING DRAMA THAT HAS WON A GLORIOUS BATTLE FOR FREEDOM OF THE SCREEN!
"PARTY GIRL"
ALL TALKING AND MUSICAL
with
DOUGLAS FAIRBANKS JR.
JEANETTE LOFT and MARIE PREVOST
The delightfully "shocking" story of feminine charms secretly but deliberately employed in modern business. Song, wit, whoopee and howling comedy are all a part of the tense drama in the plot. It's positively immense!

MISCELLANEOUS — MISCELLANEOUS

Publix Greater Talkie Theaters
CENTURY — CONGRESS
Clark — Diversey — Broadway —At Both Theaters— Milwaukee and Rockwell
JACK OAKIE — POLLY WALKER
"HIT THE DECK"
—AT THE CENTURY— "MARRIAGE WOWS"—Talking Stage — CHAUNCEY HAINES, Organist
—AT THE CONGRESS— EDDY PEABODY at the Organ — Vaudeville

COVENT — 2553 N. Clark — Harry Green "KIBITZER"
BELPARK — 3231 N. Cicero — Basil Rathbone "BISHOP MURDER CASE"
BERWYN — 22nd & Ridgeland — Dolores Costello "SECOND CHOICE"
LA GRANGE — 514 S. 5th, La Grange — Bary Coast "VIRGINIAN"
CRYSTAL — North Av., Nr Cal — Jack Holt "SECOND CHOICE"
STATE — 5414 W. Madison — Lon Chaney "PHANTOM OF THE OPERA"
VARSITY — 1710 Sheridan, Evans. — "SUNNY SIDE UP"
DEARBORN — 49 W. Division — Dolores Costello "Second Choice"
WINDSOR — 1235 N. Clark — "HOT SO DUMB" — Marion Davies

HIGHLAND PARK
ALCYON — GRANT WITHERS — BETTY COMPSON
"THE TIME, THE PLACE, THE GIRL"

WEST
PALACE — 5223 W. 25th St. — Mat. at 1:30, 25c to 6:30
EVELYN BRENT — CLIVE BROOK
"SLIGHTLY SCARLET"

WEST

MARSHALL SQ — 22d-Marshall Blvd.
"SECOND CHOICE"—JACK MULHALL, Dolores Costello, Chester Morris—All Talking
LATE SHOW TONIGHT, 11:30
Entire New Program—"NOT DUMB"

WILSON — 5416 W. Madison — Mat. Daily
and Singing—"HALLELUJAH"

SAVOY — 4346 W. Madison — ALL TALKING
CONRAD NAGEL—"DYNAMITE"

NORTH

HOWARD — Howard St. at Paulina — 25c Prior to 1 P. M.
RONALD COLMAN — "CONDEMNED"
Extra—Special Midnite Show at 11:30 P. M.
JANET GAYNOR — CHARLES FARRELL — "SUNNYSIDE UP"

ADELPHI — 7074 S. Halsted — 2 Talkies, Cont. from 1 P. M.
EVELYN BRENT — CLIVE BROOK
"SLIGHTLY SCARLET" — Also
BEBE DANIELS—"LOVE COMES ALONG"
Talkomedy, Fable—Adm. 10c ever

R-K-O BELMONT — 2630 Belmont Ave. — 25c Prior to 1 P. M.
WILLIAM BOYD in the All Talking Outdoor Drama, "HIS FIRST COMMAND"
Radio-Keith-Orpheum VAUDEVILLE

BUCKINGHAM — 3310 S. Halsted — Dorothy Mackaill — Jack Mulhall
William Boyd—"His First Command"
Tomor.—Kay Johnson, "Ship from Shanghai"

MUSIC BOX — 3700 Block Montrose Ave. — All Talking Musical Revue
"BISHOP MURDER CASE"

DE LUXE — On Wilson Ave. at Broadway
"HIS FIRST COMMAND"—William Boyd

LAKE SHORE — Broadway at Belmont — Bargain Matinee Daily
All Talking—Richard Dix, "I Am a Fugitive"

Society Women Greet Wilder at Reception

BY THALIA

Socially speaking, yesterday's calendar was crowded. As every one predicted, there was a terrific crush at the Arts club tea to meet the popular Thornton Wilder. From 4 until 6 o'clock that young author was the center of a constantly changing group of adulatory women eager to shake his hand and talk to him. Tea was served from two tables decorated with urns of calla lilies, carnations, and snapdragons.

Among those present were Mr. and Mrs. John Alden Carpenter, the latter in a sleeveless black crêpe frock with a bright yellow scarf collar and a tan straw hat; Mrs. Rockefeller McCormick, Mrs. Parmelee McFadden, Mr. and Mrs. Graham Aldis, Mrs. Laird Bell and her daughter, Miss Helen Bell; Mrs. Theodore White Smith, Mrs. Walter S. Brewster, Miss Emily Larned, Mrs. Henry Faurot Jr., Miss Agnes Foreman, Miss Fanny Butcher, Mrs. James Weber Linn, Mrs. Edward Litsinger and her daughter, Miss Edwina Litsinger; Mrs. John J. Finlay, Mr. and Mrs. Walter Paepcke, Mrs. Lewis L. Coburn, Mrs. David Adler, Mr. and Mrs. Alfred E. Hamill, Mrs. Kellogg Fairbank, Mrs. Herbert E. Bradley, and Mrs. Lewis Louer.

Many of the same persons rode up to the Tower ballroom of the Stevens at noon to attend the Drama league luncheon for Dr. Walter Starkie, who spoke on "Drama and Music of Gypsies." And from there the regular Friday afternoon symphony boxholders wended their way to Orchestra hall before ending the day, finally, at the Wilder tea.

Mr. and Mrs. Herbert R. Straight of Bartlesville, Okla., have announced the engagement of their daughter, Harriet, to Elmer Stevens, son of Charles A. Stevens of Chicago and Lake Geneva, Wis. Miss Straight was graduated from Vassar and Mr. Stevens from Brown university. The wedding will take place on May 3 in Bartlesville.

Mr. and Mrs. Nathaniel Leverone will give a buffet supper for Sir Julian Arnold tomorrow evening at their residence at 534 Surf street. Sir Julian is to tell some of his personal recollections of famous European personages.

Mrs. Melvin Ericson of Evanston sailed last night on the S. S. Majestic to spend five or six weeks with her parents, Ambassador Charles G. Dawes and Mrs. Dawes, at the American embassy in London. Mrs. Ericson will undoubtedly be among the American women to be presented to their majesties at the court of St. James at one of the May levees, although the royal invitations are not yet due to be received for a week or so. Mr. Ericson accompanied his wife to New York to see her off last night.

Mr. and Mrs. Thomas Harris Osgood of Pittsburgh, Pa., are being congratulated on the birth of a daughter, Elizabeth Harris, on April 1. Mrs. Osgood is the former Miss Dorothy E. Marston, daughter of Mrs. Thomas B. Marston of Lake Forest.

Mr. and Mrs. Adlai Stevenson are to have a group of guests at the Russian ball on Tuesday at the Petrushka club. Among the young people who will act as hosts will be Miss Bertha Palmer and Potter Palmer Jr.

Mr. and Mrs. Edward M. Adams of 232 East Walton place and their daughter, Miss Jean Adams, have gone to Bermuda to be among the Easter lilies for Easter time. Miss Adams is president of the Chicago alumnae of the Bennett school at Millbrook, N. Y., which held its first meeting of the year a few days ago.

Mary Trigg Waller, daughter of Mrs. T. McElwee Waller of Highland Park, Ill., is at Wells college. Mrs. Waller will be present for her daughter's graduation in June. Miss Waller and James M. Carry, son of Mr. and Mrs. Joseph C. Carry, will be married next fall. Their engagement was announced in February.

Miss Jane W. Plumb, daughter of Mr. and Mrs. Preston B. Plumb of South Pasadena, Cal., will be married April 21 to Graeme Stewart Doane, son of Dr. and Mrs. Philip Schuyler Doane, formerly of Chicago. Mr. Doane is a grandson of the late Graeme Stewart of Chicago, noted here 25 years ago in business and public affairs.

Mrs. Wayne Chatfield-Taylor, who has been at the estate of her mother, the late Mrs. George Blow, for several weeks past, arrived in New York City this week, where Mr. Chatfield-Taylor joined her.

Walter B. Smith of 1200 Lake Shore drive and his daughter, Miss Winifred Smith, have been at Asheville, N. C., for an early spring stay. Miss Smith's marriage to Alfred McCormack of Brooklyn is to take place on May 31.

Carl von Ammon is expected to arrive from Williams college today to spend a week with his parents, Mr. and Mrs. Ernest von Ammon of Winnetka.

Mrs. Stillwell R. Harcourt of 1423 Elmdale avenue announces the marriage on March 29 of her daughter, Callie Jennings, to Donald M. Hemb, son of Mr. and Mrs. Harry Hemb of Wilmette.

BRIDE

MRS. DONALD M. HEMB.
[Root Photo.]

WASHINGTON SOCIETY

[Chicago Tribune Press Service.]

Washington, D. C., April 4.—Mrs. Hoover returned to the White House late this afternoon from Philadelphia. President Hoover left this afternoon for his camp on the Rapidan to do his first fishing this season.

Mrs. William Howard Taft has returned to her Washington home from Cincinnati, where she went to attend the funeral of her sister, Mrs. Charles P. Anderson, who died suddenly in Paris. Mrs. Taft and her sister, Miss Maria Herron, will sail for Italy next month to spend the summer.

Mr. and Mrs. Phelps Brown, the latter formerly Miss Katherine Ridgely, granddaughter of the late Senator Shelby M. Cullom of Illinois, arrived here this afternoon by motor from their home in Springfield, Mass., to visit Mrs. Ridgely, widow of Mrs. Brown's father, William Barrett Ridgely, formerly of Chicago.

Mrs. George Bass of Chicago, who has been at the Mayflower all this week, was joined there yesterday by Mrs. Frank G. Perkins of South Bend, Ind., who came up from the south. They will motor on to New York in a few days.

* *

Dance for War Veterans.

The fifth annual Liberty ball for the disabled American veterans of the world war will be held this evening at the Stevens hotel.

U. of C. Adding Priest to Faculty as an Expert on Indians

(Picture on back page.)

The Rev. Bernard Haile, a Franciscan missionary, regarded as the world's foremost authority on the language, ethnology and religion of the Navajo Indians, has been appointed research associate in the anthropology department of the University of Chicago, Prof. Edwin Sapir, head of the department, announced yesterday.

"Father Haile's position is unique," Prof. Sapir said yesterday, "in that he has spent many years among the Navajo and is much loved by them. We are fortunate to secure his services, since he is the outstanding scholar on their language and customs. His religious background has given him a keen insight into the involved ritual of the Indian culture."

Working at Chinlee, Ariz., the monk has gathered 3,690 pages of material on the ancient chants, ceremonies and legends of the Navajo. This summer he will camp among the Apaches in New Mexico, using a phonograph to record their tribal songs and language. He is the first Catholic priest appointed to the University of Chicago staff.

* *

Daughters of Illinois.

The junior auxiliary of the Native Daughters of Illinois will hold its annual meeting this afternoon at the headquarters of the Illinois Federation of Women's Clubs at 30 West Washington street.

PRIMATE OF ENGLAND WELCOMES FRANKNESS; WARNS OF DANGERS

LONDON, April 4.—(AP)—In an interview with the Canadian press correspondent today, the most Rev. Cosmo Gordon Lang, archbishop of Canterbury and primate of England, said he was glad the subject of sex, so long shrouded in a blighting silence, has been frankly discussed.

"I rejoice to see," he said, "that many of the old purely conventional and unreal restraints have broken down and that our young people meet together in terms of perfect frankness and equality.

"But in the new freedom of relationship between the sexes there are dangers lurking. Modern devices and discoveries have brought into that freedom a new and insidious factor to corrupt and disturb it. Multitudes of our young people of both sexes who are supposed to be living in an outwardly respectable life are habitually indulging in a manner which would have shamed the conscience of the men of the past and would have brought the most disastrous and pitiful consequences to girls. Therefore we must enlarge the scope of healthful recreation."

Mt. Holyoke Club Session.

The Chicago Mount Holyoke club will hold a luncheon today at Marshall Field's.

French Deputies Fear Laces Will Vanish from Trade with U. S.

PARIS, April 4.—(AP)—The proposed new American tariff on lace, in the opinion of the customs committee of the chamber of deputies, may result in a change of styles affecting French consumption as well as American.

A resolution adopted by the committee today says: "The committee is singularly surprised by an increase to a prohibitive point of the duties on French lace in the United States which already at 90 per cent were considered very high.

"The committee calls the attention of the government to the gravity of the change which will not only prevent export to the United States but will have serious consequences on the French consumption of laces.

"It is to be feared that lace will no longer be used in styles prepared for the United States and which are comprised in the general collection of styles to be sold in France and other countries, because dressmakers will feel the effects of the new duties and endeavor to avoid them.

"In consequence, the committee asks the government to call the attention of the American government to the grave prejudice caused to an important branch of French industry which cannot fail to have a bad influence on the commercial relations of the two countries."

MOTION PICTURES DOWNTOWN | MOTION PICTURES DOWNTOWN | MOTION PICTURES MISCELLANEOUS

State at Lake Street—Doors Open 10:30 a. m.—35c Price to 1 p. m.

RKO STATE-LAKE

The SWEETHEARTS OF 'THE VIRGINIAN' IN A THRILL-SWEPT EPIC ROMANCE!

A mighty drama of two who fought for a love that meant death if they lost

GARY COOPER MARY BRIAN in "Only the Brave"

The Year's Greatest All-Talking Outdoor Production.

GIGANTIC VAUDEVILLE CELEBRATION ON THE STAGE

WLS SHOW BOAT

"The Floating Palace of Wonder"

With Its Merry Musical Crew of Radio and Stage Stars

HARRY DEAN SADDLER, JIMMY DUNN, THE FOUR JOLLY TARS, TURNER BROS., THELMA BOW, BERNICE and CLEONE WEBER

A Peppy, Tuneful, Fast-Moving Revel of Show Boat Days

BRITT WOOD "The Boss and His Harmonica" and How He Plays It!

FRANK MELINO The sensational dancing and acrobatic comedian.

HUBERT DYER In a breath-taking performance of thrills and laughs.

SIXTEEN TILLER SUNSHINE GIRLS

Famous Beauty Ballet lately starred in "Criss-Cross" and "Tip Top" in a radiant dancing presentation of youth, charm and rhythm. They are en route to Hollywood to make Radio Pictures.

MOTION PICTURES MISCELLANEOUS | MOTION PICTURES MISCELLANEOUS

now! IN PERSON JACK DEMPSEY

AVALON 79TH & STONY IS. Doors Open 1:15

From every corner of the city . . . From every walk of life . . . they're coming to see the Nation's idol

On our stage in "Roadside Razz" in conjunction with Charlie Crafts' new show.

and, On The Screen

In the glamorous musical romance "Chasing Rainbows" with BESSIE LOVE and CHARLES KING

Marie Dressler | P. Moran

CAPITOL 79TH AND HALSTED

The funniest Scotch story of them all! Hilarity breaks loose in the Highlands!

The COHENS and KELLYS IN SCOTLAND

Cuties and Kilties . . . Cohen and Kelly fighting again and funnier than ever!

CHARLIE MURRAY George Sidney

On the Stage Their Spectacular New Creation Fanchon & Marco's "International" Idea

COOKIE Conducting

GROVE 76th-Cottage
JEFFERY 71st-Jeffery
Both Theaters
HUGE DOUBLE PROGRAM
DOROTHY MACKAILL in "STRICTLY MODERN" and "HUNTING TIGERS IN INDIA"
Also Comedies, News, Serials

STRATFORD 63RD AND HALSTED

Look Who's Coming!

LAST TIMES TODAY
The dramatic smash!
"HELL'S HEROES"
On the Stage
TED LEARY
BIG SHOW
TOMORROW!
He'll be on our stage!
Jack DEMPSEY In Person

HIGHLAND 79th-Ashland
W. ENGLEWOOD 63d-Ashland
Double Program Today!
Marion Davies in "NOT SO DUMB" and "AROUND THE WORLD IN THE GRAF ZEPPELIN"
Added Features

COSMO 79th-Halsted
Double Program Today!
DOLORES COSTELLO in "SECOND CHOICE" and "Rough Riding Romance"

MISCELLANEOUS | MISCELLANEOUS

LATE SHOWS at 11 p.m.

JOIN THE FUN at the GRANADA MARBRO

NO ADVANCE IN PRICES
SEATS FOR EVERYONE

PUBLIX GRANADA MARBRO

THE ULTIMATE IN TALKING PICTURES IS HERE ACHIEVED!

There never was a drama to equal this portrayal of a girl's love-life—of her life torn between two desires.

SEE IT—HEAR IT TODAY!—COME EARLY!

RUTH CHATTERTON

GREATER THAN IN "MADAME X" and "LILI"

"Sarah & Son"

Presents the Romance of Real Life with a new and astounding power—in a new and revealing light

with

FREDERIC MARCH—GILBERT EMERY
PHILIPPE DE LACY

GRANADA

HE'S BACK! BENNY MEROFF and Orchestra in "KIDDIN' KAP'N KIDD" with McDONALD & DEAN ARKIN & DORNE Lambert Ballet

Organ Gems—"MAGIC MELODIES"

MOVIETONE NEWS Prices 35c—1:00 to 6:00

Both Screens LAUREL & HARDY in "Night Owls"

MARBRO

GREAT PUBLIX UNIT "WHITE CAPS" with AL MOREY & Band with BOBBY PINKUS MONROE & GRANT VARSITY FOUR and others

Orchestral Gem—"SINGING JUBILEE" AL BROWN

MOVIETONE NEWS Prices 35c—1:00 to 6:00

MOTION PICTURES MISCELLANEOUS | MOTION PICTURES MISCELLANEOUS | MOTION PICTURES MISCELLANEOUS

Late Show TONITE at 11 P.M.

PARADISE-UPTOWN-TIVOLI

EXTRA, COMPLETE STAGE AND SCREEN SHOW—PROMPT SEATS—NO ADVANCE IN PRICES

EXTRA PARADISE

35c Price, 12:30 to 6 P. M. To Take Care of the Huge Crowds Doors Open 12:30 Come Early—All Shows De Luxe

5 Masters of Ceremony all on One HUGE PROGRAM

Together for the First Time in a Stupendous Stage Hit!

MARK FISHER
LOU KOSLOFF
AL KVALE
FRANKIE MASTERS
JOEY ROSS
Each Doing His Stuff!

Publix-Balaban & Katz WONDER THEATERS

PARADISE UPTOWN

TENDER ROMANCE to Warm Your Heart! HILARIOUS FUN to Make You Roar!

WM. HAINES in "The Girl Said No"

Leila Hyams, Marie Dressler, Polly Moran

He crashed a party—fell in love—got turned down—but he wouldn't take "no" for an answer!

EXTRA UPTOWN

Attend Bargain Matinee—35c Price 1 P. M. to 6:00 P. M.

Gala Oriental Revel! "Streets of Bombay" JOHNNY PERKINS Celebrated Pat Funster PASQUALI BROS. Daring Danger Trio

Extra—Orchestral Gem! "Melodies in the Air"

TIVOLI COTTAGE GROVE at 63rd

35c Price, 1 P. M. to 6

HEAR THE LOVE SECRETS of a girl betrayed. See what happened when she became a beauty desired by men.

RUTH CHATTERTON "SARAH and SON"

Paramount's Throbbing Romance-Drama

The most sincere story every told—magnificently acted and produced.

On the Stage 'Now and Then' with CHAS. WITHERS in hilarious travesty; TOMMY WONDER, dance marvel; BOB NOLAN, guest cond.

Extra! Extra! Talking Scream LAUREL HARDY Funniest comedy they ever made "NIGHT OWLS"

NORSHORE HOWARD at CLARK

35c Price, 1:30 to 6:30 P.M.

South Sea—Love Drama NANCY CARROLL "DANGEROUS PARADISE" with RICHARD ARLEN

LLOYD HAMILTON Riot "POLISHED IVORY"

HARDING MILWAUKEE at SAWYER

35c Price, 1:00 to 6:30 P.M.

Year's Biggest Hit! MAURICE CHEVALIER PARAMOUNT'S "THE LOVE PARADE"

Jeanette MacDonald "MARRIAGE WOWS" Talkertoon Scream

RIVIERA-TOWER BROADWAY at LAWRENCE - 63rd to BLACKSTONE

35c Price, 1:30 to 6:30 P. M.

Ben Hecht's Great Drama—Wonderful Cast "ROADHOUSE NIGHTS"

HELEN MORGAN CHARLES RUGGLES CLAYTON JACKSON & DURANTE

—AT BOTH THEATERS— Charlie Chase Comedy "GREAT GOSS" | Bobby Watson Hit "STAND UP"

SENATE MADISON at KEDZIE

35c Price, 12:45 to 6:30 P.M.

Musical-Nautical Joy Cruise "HIT THE DECK" JACK OAKIE POLLY WALKER

"MARRIAGE VOWS" Talkertoon Scream

MARYLAND 63rd ST. at MARYLAND

WILLIAM POWELL "Streets of Chance" TALKING SENSATION

CENTRAL PARK 3733 ROOSEVELT RD.

PHILO VANCE Mystery 'BISHOP MURDER CASE'

MONROE Monroe at Dearborn

SUE CAROL, JACK MULHALL in "HER GOLDEN CALF" with EL BRENDEL the Swedish Cali expert

A riotous, gay dazzling story of Artists and Models in hectic Greenwich Village.

This girl's leg-acy was a pair of beautiful calves! It's a "smoke" talkie

—EXTRA!— One half hour of latest talking news events

FOX THEATRES BRING HAPPINESS TO MILLIONS

SHERIDAN 4835 Sheridan Road

CONRAD NAGEL, Kay Johnson Louis Wolheim in THE SHIP from SHANGHAI

Tomorrow "Let's Go Places"

TERMINAL LAKE SHORE DRIVE at ARCHER AV. 35TH MIDWEST

At both theatres MARION DAVIES "Not So Dumb"

TERMINAL TOMORROW "STREET OF CHANCE"

COMMERCIAL 92nd and Commercial WM. BOYD in "HIS FIRST COMMAND"

CROWN 1535 West Division LON CHANEY in "PHANTOM OF THE OPERA" Talking version

PORTAGE PK. 4000 Milwaukee MARY PICKFORD DOUG FAIRBANKS in "TAMING OF THE SHREW"

SCREEN VAUDEVILLE - FOX MOVIETONE NEWS AT ALL THEATRES

ESSANESS TALKIE THEATRES

Pantheon 4042 Sheridan | Center 4037 Lincoln

MARION DAVIES in "NOT SO DUMB"

Broadway's Greatest Stage Farce Coming Tomorrow—"Sunnyside Up"

LOGAN 2646 Milwaukee Opens at 1:30 P.M.

DAILY BARGAIN MATINEES NEW 1931 WESTERN ELECTRIC SOUND EQUIPMENT—TWO FEATURES

DOUG and MARY in "TAMING OF THE SHREW" and "Hunting Tigers in India"

KEYSTONE 3915 Sheridan | VIRGINIA VALLI "GUILTY"

DEVON 6320 Broadway Matinee Daily | Wm. Boyd "HIS FIRST COMMAND"

OAK PARK 136 Wisconsin Matinee Daily | "The Bishop Murder Case" Tom Keene

EMBASSY 3345 Fullerton Matinee Daily | Two Talkies "City Girl" "Hallelujah"

LAKESIDE 4730 Sheridan | Dolores Costello

PERSHING 4814 Lincoln Matinee Daily | "SECOND CHOICE"

LITTLE 717 Sheridan | Two Talkies "CAMEO KIRBY" KNIGHT "SECOND CHOICE"

BIOGRAPH 3430 Lincoln Matinee Daily | Chas. Farrell Mary Duncan "CITY GIRL"

WEST END 151 N. Clinton Matinee Daily | Chas. Farrell Mary Duncan "CITY GIRL"

CRAWFORD 59 S. Crawford Matinee Daily | Chas. Farrell Mary Duncan "CITY GIRL"

Special Midnight Show—Starts at 11:30 P. M.—Colleen Costello in "SECOND CHOICE"

LAKE FOREST

DEERPATH William Boyd "HIS FIRST COMMAND"

WARNER'S ORPHEUM STATE at MONROE 9 A. M. to Midnite

A Tempest of Temptations!

A Woman's honor blown to the winds—as she fights for her son's love.

The FURIES

With LOIS WILSON H. B. WARNER

An Odd and Unusual Mystery Drama

A FIRST NATIONAL and VITAPHONE PICTURE

AUSTIN

SYMPHONY Chicago Ave. at Cicero "DYNAMITE" ALL TALKING KIT KAT ORCHESTRA and VODVIL

MANOR 5609 W. NORTH AVE. MARY PICKFORD, DOUGLAS FAIRBANKS "TAMING OF THE SHREW" ALL TALKING—LAUGH RIOT

IRIS 5743-47 CHICAGO AVE. MARY DUNCAN—"CITY GIRL" ALL TALKING MAE TINEE FOUR STAR PICTURE

PLAISANCE 466 N. Parkside at Lake ALL TALKING PICTURE CONRAD NAGEL—"DYNAMITE"

PARK LAKE AT AUSTIN ALL TALKING GEO. O'BRIEN—"Lone Star Ranger"

SOUTH.

HIGHWAY 63RD AND SO. WESTERN TALK AND SONG LON CHANEY—"PHANTOM of the OPERA" Mat. Only—Doug Fairbanks—"Gaucho" Sunday—Marion Davies—"Not So Dumb"

RAMOVA 53TH AND HALSTED Outdoor Talking Drama RIN TIN TIN—"ON THE BORDER" "SECOND WIFE"—All Star Talking Success Don't Miss the Big Show—Last Times Today

CHELTEN Exchange Ave. at 79th St. One Gene Comedy "THE BISHOP MURDER CASE" Mat. Only—Bebe Daniels—"She's a Sheik"

MARQUETTE 63RD AND KEDZIE MATINEE DAILY 2 FEATURES—"CAMEO KIRBY" "HUNTING TIGERS IN INDIA"

NEW REGENT 6328 S. HALSTED 2 TALKIES "CITY GIRL"—"SACRED FLAME"

JACKSON PARK Stony Island at 67th All Talking Hit J. Harold Murray—"CAMEO KIRBY"

MILDA 3140 S. HALSTED All Talking & Laughing "The Ribitzer"—Harry Green. Mary Brian

SHORE 75th St. at Kingston DEBE DANIELS Latest Talking & Sing. Hit—"Love Comes Along"

SOUTH

PICCADILLY 51st & Blackstone MATINEE AT 1:30 30c TILL 6:00

Special Late Show Tonight at 11 P.M. Ship from Shanghai

LOUIS WOLHEIM CONRAD NAGEL HERBERT HOLMES KAY JOHNSON

Travel Talk, "GRANADA TO TOLEDO" Starting Sunday for 4 Days "HIT THE DECK"

REGAL 47th & South Parkway Thrilling Drama of Tropical Seas Conrad Nagel, Louis Wolheim, Kay Johnson SHIP FROM SHANGHAI

GLORIOUS STAGE PRESENTATION DANCING IN THE LOBBY TONIGHT AT MIDNIGHT WITH The Famous Regal Syncopators

R-K-O ENGLEWOOD 63rd & Halsted 25c 1 to 6:00 DOROTHY MACKAILL in the All-Talking Laugh Drama—"STRICTLY MODERN" On the New Wonder MAGNASCREEN LOUIS HUNGRY EYE IN PERSON from W-G-N and R-K-O VAUDEVILLE 4 Complete Stage & Screen Performances

LEXINGTON 1152 E. 63RD ST. MATINEE DAILY ALL TALKING PROGRAM "SECOND CHOICE"—DOLORES COSTELLO "Doing Phil a Favor," Comedy—Vita. Acts Matinee Specials—Free Candy for the Ladies Also "Long, Long Trail"—Hoot Gibson

HARVARD 63RD AND HARVARD TALK and SOUND "Phantom of the Opera," Lon Chaney "DUKE OF DUBLIN"—Comedy

OAKLAND SQ. Drexel and Oakwood ALL TALKING "STRICTLY MODERN" DOROTHY MACKAILL

VISTA 47TH AND DREXEL RICHARD DIX "SEVEN KEYS TO BALDPATE"

ROSELAND-STATE Michigan-110th Pl. MARION DAVIES—"NOT SO DUMB" Matinee Daily

COLONY 89th and Exeter On the Titanograph HOOT GIBSON—"The Mounted Stranger"

MAYWOOD

LIDO 57TH AVE. AT WASHINGTON BLVD. MATINEE DAILY ALL TALKING PICTURE "THE VIRGINIAN" MARY BRIAN GARY COOPER

PARK RIDGE

PICKWICK Bebe Daniels "WHEN LOVE COMES ALONG"

FOREST PARK

FOREST MADISON ST. at DES PLAINES TALKING—SOUND MUSIC "The Phantom of the Opera" LON CHANEY

BERWYN

NEW RITZ 6334 W. ROOSEVELT All Talking—"Hunting Tigers in India" Dialogue & Sound—Chas. Farrell "City Girl"

Subscribe for the Tribune

Book on the New Education Stirs the Imagination

A "Play Booklet" by Mrs. Bevans for mothers of pre-school children will be sent free on receipt of a stamped, self-addressed envelope.

By GLADYS HUNTINGTON BEVANS.

If you've never had a thought in you heard about education, or
If you've always been interested in it—
If you think our school system is all right, or
If you think our school system is all wrong—
If you believe in freedom, or
If you believe in the discipline of restriction—
If you think school should fit children for life—
If you're a teacher—
If you're a mother or father—

Whatever you are or whatever you think your imagination will be stirred, your horizon widened, your mind will be enriched by reading:

"New Schools in the Old World," by Carleton Washburne and Myron M. Stearns, published by the John Day company of New York.

It has for a long time been my intention to review this book, and to urge every one who is interested in children to read it. No matter how limited you may be in time you could manage to do so, because the book is extremely short. In spite of its shortness you finish it with the sense of having read a much longer book, because it takes you so far afield in thought and place.

This book takes you to England, to Belgium, Holland, France, Switzerland, Germany, Czecho-Slovakia and Austria. With Mr. Washburne you visit the progressive schools of these countries — but not their school systems, of course, which in some cases date back nearly to the dark ages. The new education is not widespread, so the schools to which you go in the book are individual experiments of free, independent educators with all the high courage of their convictions.

It is a fascinating journey that this book takes you on, and unless I am mistaken, one from which you will not return unchanged.

I can't imagine any one visualizing Bakule's school of cripples, or that of the little Czech orphans, the peaceful beauty of the English school at Bedales or the busy school of the little London slum children, the children of mill drudges in Lancashire, or the revolutionary experiment in Hamburg without intense interest and profit. "New Schools in the Old World" is an awakening book.

[Copyright: 1930: By The Chicago Tribune.]

EMBARRASSING MOMENTS

The Tribune will pay $1 for every letter published on "The Most Embarrassing Moment of My Life." Address Embarrassing Moments, Chicago Tribune. Write on one side of the paper. No manuscripts returned.

Such Fine Linen.

Among my bridal gifts was a luncheon set from a wealthy acquaintance. I made a special effort to make my "thank you" note for this gift express the deep gratitude I felt, since there was no especial reason why she should have remembered me. I stated that even my husband, who was not well versed in linens, thought her gift the finest linen he had ever seen.

Later with the added knowledge of textiles a bride acquires, I knew the luncheon set to be pure cotton. Remembering my gushing letter of thanks, I experienced a most embarrassing moment, not only then but whenever I met the donor thereafter.

O. J. B.

LITTLE FOLKS—THE LIMIT—BY "TACK" KNIGHT

HUGHIE COLLINS HAS A "CRUSH" ON KITTY CARR!
YEAH! I KNOW THAT, HORACE!
HE'S BEEN CARRYIN' HER BOOKS TO SCHOOL EV'RY MORNIN' FOR THE PAST WEEK!
AN' HE'S BOUGHT HER THREE ICE CREAM CONES THAT I KNOW ABOUT!
NOW HE'S WONDERING IF HE SHOULD TAKE HER TO THE TALKIES THIS AFTERNOON!
HE'D BE SILLY TO DO THAT! I THINK HE'S DONE ENOUGH FOR HER ALREADY!!
"TACK" KNIGHT

PATTERNS BY CLOTILDE

[Registered U. S. Patent Office.]

WOMAN'S OR MISS' DRESS.

If you are looking for a conservative design for a dress for general wear, you will find it in the model shown here. The pointed yoke bodice with the collarless neckline is youthful and generally becoming. Horizontal tucks nip the normal waistline at the front, creating a slight fullness at either side. The pointed outline of the circular skirt meets the tucks at the front, emphasizing the higher waistline and smooth fitting hipline. Navy blue silk crêpe is an old standby, and one of the smartest materials for this sort of a dress for spring. Any of the other silk crêpes will be suitable, either printed or plain.

The pattern, 3289, comes in sizes 16 and 18 years, and 36, 38, 40, and 42 inches bust measure. Size 36 requires 3¾ yards of 39 inch material.

How to Order Clotilde Patterns.

Write your name and address plainly on dotted lines, giving number and size of such patterns as you want. Inclose 10 cents in stamps or coin [coin preferred; wrap it carefully] for each number, and address your order to Clotilde Patterns, CHICAGO TRIBUNE, 220 East 42d street, New York City.

Order Blanks for Clotilde Patterns

CLOTILDE PATTERNS,
CHICAGO TRIBUNE, 220 E. 42D ST., NEW YORK CITY.

Inclosed find $..... Please send me the Clotilde patterns listed below:

Pattern No..... Size..... Price.....

3289.....

Name .....

Number and Street .....

City .....

State .....

Note—Clotilde patterns are made in New York exclusively for THE CHICAGO DAILY TRIBUNE.

Bright Sayings of the Children

It was the first time Alice had ever seen a cat carrying its kitten by the nape of its neck.

"You aren't fit to be a mother," she cried scathingly. "You aren't hardly fit to be a father!" M. H.

Mother was trying to impress upon Bobby and Billy that it was quite an ordinary thing to go to bed early.

"Look at the chickens," she said. "They go to bed when the sun goes down."

"Yes, but their mama goes with them," answered Bobby. MRS. M. H.

A FRIEND IN NEED

BY SALLY JOY BROWN.

Ex-Soldier Wants a Guitar.

"I am writing to ask if you would help me to secure a guitar. I am an ex-soldier in this government hospital where we are planning to have an entertainment. Since I can play this instrument, I would like to have one so I can take part in the program.

"F. G."

Have you the guitar which will help to make this program a successful one? If you have an instrument lying about the house unused, I know you will be glad to donate it to this cause.

Two Timing Girl Gets Bawling Out from Her Fiance

BY DORIS BLAKE.

Alice is 23, a university graduate, daughter of a well-to-do father, and of considerable social background. At a yachting party she was introduced to a man about 42, hair graying at the temples, a widely traveled person, with a wife who was in Switzerland trying to regain her health and with whom he has always lived most happily.

This man, Walter he is to be called, had a young doctor friend about 29 with a promising practice. The two men had been friends for years. Walter believed Alice just the girl to please his young bachelor friend, so he brought about an introduction. The three went places together, the doctor finally declaring his affection for the girl and asking her to marry him.

All three were at a coming out party one evening and Alice, engrossed in Walter's company, neglected saving two dances reserved for the young medic. He came upon the pair in the library and believed that they purposely found the retreat to avoid him. He told Alice that no girl caring for her own reputation would hide away for hours at a dance with a married man.

Alice gave him the air. Walter explained it was a mere male outburst of jealousy and proceeded to deliver himself of a love declaration, hinting that he might marry Alice if his wife would divorce him. Alice claims surprise and shock at the discovery that Walter loved her.

The doctor absented himself for three weeks, then came back, apologetic, begging forgiveness and reinstatement. But he asked Alice not to see Walter again. She promised. She broke her promise a few evenings later and went to dinner and the theater with Walter. The doctor saw them together.

When they reached Alice's home the young doctor was there and blazed forth. Both Walter and Alice heard a few things about themselves they were not accustomed to hearing.

The young doctor told her that no man, no matter how broad minded he might profess to be, would put any other construction on a frequent meeting relationship between a single girl and married man than he was doing. Alice asks, "When the association was so innocent, how could he talk like that?"

And we answer Alice: "Put it up to five men and if four out of five of them don't agree such an association puts a dusty film on a girl's reputation, the doctor loses." But he won't. The fifth man will only be hedging.

Tribune Cook Book

BY JANE EDDINGTON.

Baking Temperatures.

Cooking time tables may look helpful, but circumstances so alter cases that they are often a snare and delusion instead of furnishing the helpful directions that they pretend to.

It is worth while to know approximately what the temperature should be in baking bread, cake, potatoes, and meats, but the size of each one of these will and should alter the directions. The larger the cake, loaf of bread, or piece of meat, the lower the temperature should be. For an extreme example of the differences we may compare the baking of hot rolls to the baking of a loaf of bread.

If we bake the loaf of bread or a sizable cake at a continuous temperature probably 350 degrees is the best heat to use, but if we are baking a small roll made of exactly the same dough as that for the loaf of bread we may have a heat as high as that measured by 500 degrees. The difference between 350 and 500 degrees, you see, is no small one. Biscuits are usually baked at a 450 degree temperature, that heat being an extremely advantageous one for that type of baking if it is not continued too long. Fifteen minutes is about the length of time that one may bake rolls at a 500 degree temperature. After that they would burn. Biscuits can bake for twenty minutes without burning at 450 degrees.

We have tried to emphasize the word "continuous" in reference to temperature, but in some cases we can get superior effects by putting our bread or cake into a too hot oven for continuous work, and then finish the baking on a descending temperature by lowering the heat. In other cases it is advantageous to use an ascending heat for the baking, but this requires much greater watchfulness than the other sort. Any mixture lightened with eggs must be baked at a lower temperature than one lightened with baking powder; therefore a popover cannot be baked at a biscuit temperature without being burned, and although any bread containing eggs must be baked at a lower temperature than one without eggs.

Paris Decides That Pin Dot Is Smartest

BY BETTINA BEDWELL.

PARIS. — [Special.] — The spring fever of 1930 styles has brought out a veritable irruption of dots. There are polka dots and confetti splashes and coin spots, but most and smartest of all the pin dots. They are a pleasant relief from all black and they strike the color note in the two color costumes that Paris prefers this spring. They may be pale pink on black, red on dark brown, pale blue on navy. Blouse and accessories in any case will pick up the pins.

I have a strong suspicion, however, that black and white will always remain fashion's favorite color combination. Ripples of approval invariably follow the trail of the mannequin dressed in black and white. This blend is at once distinguished and striking and it never leaves unpleasant hangovers, for its accessories can be worn with almost everything.

Marthe et Renée use black with white for this chic ensemble that is equally good for morning and for afternoon wear. Fine, black wool crêpe with tiny white silk pin dots makes the smart long coat and skirt, both flared by almost invisible gores.

The coat is cross-belted in front, but two of the back gores continue with princess effect up to join the collar at the nape. The unusual blouse, shown at the left of our drawing, is a sleeveless double breasted gilet of white crêpe de chine with revere-cut collar of black crêpe edged with scalloped pipings. The buttons which fasten the vest, the skirt yoke, and the coat have flat black bone centers and silver rims.

A flowery buttonhole is de rigueur this spring. This white carnation is of crêpe de chine to match the blouse. The necklace is made of silver disks and black bone rectangles. White doeskin slip-ons and a white lacquered leather envelope with black seal fastening complete this smart outfit.

AMUSEMENTS.

DANCE
Tonight
TO FAMOUS MUSIC!
Ted FIO-RITO
Celebrated Composer AND HIS ORCHESTRA AT THE ARAGON
(Formerly of the Edgewater Beach and Congress Hotels)
ALTERNATING WITH EDDIE NEIBAUR AND HIS Seattle Harmony Kings AT THE
ARAGON
Lawrence Ave. Near Broadway, Uptown Chicago
Wayne KING
and His VICTOR-RECORDING ORCHESTRA AT THE TRIANON
Dance to His New and Peppy Arrangements.
An Evening of Fun, Frivolity and Joy!
COME TONIGHT AND MEET YOUR FRIENDS AT THE
TRIANON
Cottage Grove Avenue at Sixty-second Street
DANCE TONIGHT UNTIL 2 A. M. at Either Ballroom
Fio-Rito and His Band Also Tomorrow at the Aragon. Dancing Continuous From 3 P. M. at Both Ballrooms.

GRAND OPENING . . TODAY (AT 2:00 P. M.)
CENTRAL STATES GARDEN AND FLOWER SHOW
APRIL 5 TO 13, INCLUSIVE
Largest, finest, and most representative Flower Show ever held in the middle-west. A $2,000,000 display of gardens, blooming plants, cut flowers and every conceivable type of floral decorative design & arrangement.
Chicago's Biggest Flower Show
CHICAGO STADIUM
1800 WEST MADISON
10 A. M. to 10 P. M. Open Sundays
Admission—Adults, 75c; Children, 25c

GRAND OPERA HOUSE LAST 2 WEEKS
NIGHTS $1 to $4.40 POP. MAT. $1 to $2.50 TODAY
The Newest and Greatest 10th Edition
George White's Scandals
ALL NEW ALL NEW
50—GORGEOUS GIRLS—50

PRINCESS ONE WEEK ONLY
BEG. TOMORROW NIGHT SEATS NOW
MEI LAN-FANG
CHINA'S GREATEST ACTOR
Direct from Sensational New York Success
Eves. $2-$4.40—Mats. Wed. & Sat. $1-$3

ORCHESTRA HALL TONIGHT at 8:15
CHICAGO SYMPHONY ORCHESTRA | Margaret Matzenauer Soloist
FREDERICK STOCK, Conductor

PLAYHOUSE POP. $2 MAT. TODAY
THE COMEDY HIT OF THE SEASON
YOUR UNCLE DUDLEY
with THOMAS W. ROSS and MRS. JACQUES MARTIN

DAVID JOHNSON SONG RECITAL
THE CORDON CLUB, 410 S. Michigan Ave.
WED. EVE., APRIL 9, 8:30 P. M.

CLOSING TOMORROW
Last Two Chances to See the
4th Annual FLOWER SHOW
HOTEL SHERMAN
The newest, loveliest flowers shown in 2 entire floors of woodland settings, formal gardens, home scenes. See the "sky garden."
"More Beautiful Than Ever Before!"
10 A. M.-10 P. M. Adm. 75c, Children 25c

—TONIGHT!—
College Inn
HOTEL SHERMAN
LLOYD HUNTLEY and His "ISLE 'O BLUES" Orchestra
Lively Cabaret Entertainment
SATURDAY COUVERT ONE DOLLAR
From 6:00 P. M. Until Closing

APOLLO CLARK and RANDOLPH TONIGHT
POP. MAT. TODAY
QUEENIE SMITH
in Season's Smartest Musical Comedy
'THE STREET SINGER'
with John Price Jones
Harry K. Morton | Nick Long Jr. | Nell Kelly | Franklyn Ardell

HARRIS LAST MAT. TODAY LAST TIMES
H. H. Frazee Jr.'s Farce-Comedy Sensation
"SHE'S NO LADY"
with Chicago's All-Time Favorite
LYNNE OVERMAN

NEW YIDDISH LAWNDALE THEATRE
Last Appearance of Chicago's Favorite
Michal Michalesko
TONITE, SAT.-SUN. EVE. The Jewish General | SAT. & SUN. MAT. Senosita

RIALTO State at Van Buren Continuous 11—11
BURLESQUE
TALKING PICTURE MARY NOLAN in "UNDERTOW"

AMUSEMENTS.

1,000 SEATS AT 50c EVERY SHOW
May Be Reserved or Bought at Box Office Any Time Up to Show Time: Matinee at 2:15; Eve. 8:15 P. M.
RKO PALACE
Randolph near Wells—Phone State 6977
THE MADMEN OF COMEDY ARE HERE TO "PANIC" CHICAGO WITH MERRY UPROAR!

CLAYTON JACKSON and DURANTE
The funniest three men in the world, stage stars of Ziegfeld's "Show Girl," screen stars of "Manhattan Nights"—IN PERSON with Jimmy Durante's orchestra
EDDIE NELSON with Netta Packer and Allen Lee "A Traffic Jam"
RUBY NORTON Noted Singing Comedienne in "Famous Blondes"
"LIGHTS AND SHADOWS" Magnificent spectacle of dance and music with a company of beautiful girls and entertainers.
The Noted English Conjuror, direct from the Coliseum, London
Chris Charlton
Gaynor & Byron, Carleton Bros. and Many Others

EMPRESS
Halsted at 63d
THE GREATEST OF ALL BURLESQUE
SHOWS IN CHICAGO TONIGHT & EVERY SATURDAY NIGHT AT MIDNIGHT
SIZZLING HOT
"MIDNIGHT REVELS"
—ALL NEXT WEEK—
Greatly Enlarged Cast
"THE GIRLS IN BLUE"
—with—
HARRY HELLO JAKE FIELDS
CHAS. KLUTCH COUNTRY
BUSTER LORENZO
HELEN DAVIES
FRANCIS PARKS
70—Talented Artists—70
GIRLS—GIRLS—GIRLS
Two Shows Daily—2:30-8:30 P. M.
ALL SEATS RESERVED
Phone—Wentworth 7108-7109
COMING
HINDA WAUSAU
THE CHARMER

MAJESTIC TWO WEEKS ONLY
EXTRA CHILDREN'S MAT. THIS MORNING, 10:15
REGULAR MAT. TODAY at 2:30
VICTOR HERBERT'S EXTRAVAGANZA
BABES IN TOYLAND
with BARRY LUPINO

STUDEBAKER TONIGHT, 8:30 MAT. TODAY 2:30
JOHN GOLDEN Presents
FRANCINE LARRIMORE
LET US BE GAY

GREAT NORTHERN NIGHTS AT 8:15
POP. MAT. TODAY
THE ROMANTIC MUSICAL COMEDY
"NINA ROSA"
Music by Sigmund Romberg
(NO SUNDAY PERFORMANCES)

KEDZIE MATINEE TODAY 25c and 50c
DENMAN THOMPSON'S
"THE OLD HOMESTEAD"
Tomorrow—"VIRTUE AWAKENED"

AMBASSADOR Ph. AUSTIN 8087 VILLAGE 5171
MATINEE TODAY—25c AND 50 CENTS
LITTLE OLD NEW YORK

BERTHA OTT ANNOUNCES
THE PLAYHOUSE Tomorrow at 3:30
Recital 18th Century Music for Two Harpsichords, Strings and Flute
PHILIP GAVIN
Manuel & Williamson
CIVIC THEATRE Tomorrow at 3
PIANO RECITAL
VITALY SCHNEE
CIVIC Opera House Tomorrow at 8:15
ONLY APPEARANCE—CONCERT
ROSA RAISA
Assisted by GIACOMO RIMINI
STUDEBAKER THEATRE Sunday, Apr. 13 at 3:30
Princess Agreneva-Slaviansky AND HER Royal Russian Choir
25 Singers, Dancers, Balalaika Orchestra

YOU'LL BE SORRY IF YOU MISS THIS LAUGH SHOW
Strictly Dishonorable
The COMEDY HIT of NEW YORK NOW in Its 8TH WEEK in CHICAGO
ADELPHI A. H. WOODS' Every Eve. at 8:30—Mats. Wed. & Sat.

ERLANGER MAT. TODAY Nite TO $1.50
MATS. SUN. WED. AND SAT.
SEE THE VANISHING WHIPPET CAR AND 10 BEAUTIFUL GIRLS
THURSTON
The Famous Magician and His Daughter, JANE, Singing, Dancing Comedienne
Prices, All Nights and Sun. and Sat. Mats. 50c to $1.50. Wed. Mat. 50c to $1.00

GOODMAN E. Monroe in Grant Pk. Prices 50c to $1.50 TONITE & TOMOR. 8:30
HOLIDAY Harry's Finest Modern Comedy
Children's Mat. TODAY—LITTLE WOMEN
OPENING TUES., APRIL 8
Hellmuth Unger's KOLPAK MUST DANCE

COLISEUM—NOW
TWICE DAILY at 2 & 8
SELLS-FLOTO CIRCUS
Presents TOM MIX & TONY
200 CIRCUS FEATURES
Seats Now at Marshall Field's, Davis Store, Lyon & Healy, and Coliseum

CORT POPULAR MATINEE TODAY Nites, 50c-$2.50. Sat. 50c-$2
THE CITY "HAUL"
THE CIVIC COMEDY by ELIZABETH MIELE
with HERBERT RAWLINSON HIMSELF IN PERSON

SIKORSKY PLANS GIANT AMPHIBION WITH 4 ENGINES

Designed to Cover Routes Between Continents.

BY ROBERT WOOD.
[Chicago Tribune Press Service.]

Bridgeport, Conn., April 4.—[Special.]—While Igor Sikorski, imaginative designer of transport planes, is at work on the world's largest amphibion, he envisions the day when Paris and Peiping will be just around the corner from Chicago, a few hours ride by an air transportation system which will squeeze up the globe into one neighborly community.

Sikorsky, who at 24 built the first multi-motored planes and at 25 was making bombers for the czar's army, today revealed the plans for his new four engined, 45 passenger dreadnaught of the skies and pointed to the day 50 years hence when this plane will be dwarfed into insignificance by aircraft of leviathan proportions, carrying 200 passengers at 500 miles an hour.

Longer Than Columbus Flagship.

The new Sikorskys will be greater in length than the Santa Maria, flagship of Christopher Columbus, and will carry the United States mails in one daylight journey from Miami to the Canal Zone over the same waters on which Columbus sailed his caravels more than 400 years ago. Two of the giant amphibions are about to be put on the racks at the Sikorsky plant here and are due to be flown early in 1931. They will be delivered to Pan American Airways for service in the Caribbean.

The planes will be able to carry 41 passengers, a crew of 4, and the mails, the Russian designer said. With fuel for 1,000 miles aboard the passenger load will be cut to 16 persons. The gross weight of the ship will be close to 14 tons, and the pay load about 6 tons. Four engines, hung in line beneath the upper wing, will propel the plane. The design of the motors, four abreast under the wing, is unique in aircraft construction.

Sharp Keeled Hull.

The hull has a sharper keel than the present day twin-motored Sikorsky of the type of the 'Arf Pint, THE TRIBUNE'S plane. It will be 23 feet high, 73 feet long, and have a wing span of 114 feet. With the exception of the Dornier DO-X, the new plane will be the largest seaplane in commercial use in the world, as well as the largest amphibion ever built.

The task of the new ship will be to fly 1,200 miles across the Caribbean from Miami to Cristobal. The schedule, as outlined by Col. Lindbergh, calls for one stop for fuel en route.

While Mr. Sikorsky would not discuss the point a report from an authoritative source in New York stated that the navy department is supporting the development of the new plans as an air fighter and a transport for marines, it was pointed out that the new ship, with its long cruising radius, will place Washington within 24 hours of the Canal Zone and bring the seat of government in closer contact with its possessions and dependencies.

Adaptable to War Purposes.

It was also learned that plans are being considered to arm the new ship heavily so that it could be shot to points of danger with troops, bombs, and mines to lay in the mouths of harbors, thus performing at much greater speed some of the functions of the submarine and cruiser.

Mr. Sikorsky believes that it is entirely possible that passengers in the future will travel in sealed cabins above the surface of the earth. There, in the stratosphere, which would offer practically no resistance to the progress of planes, passengers could travel at a speed greater than 500 miles an hour without discomfort, the designer asserted.

"Very enormous flying vessels of the sizes of the Leviathan will be entirely within the reach of engineering skill," Mr. Sikorsky said. "But it does not seem possible that such large ships will be used."

With all his dreams of giant ships of the sky, Igor Sikorsky is not losing sight of present day practicabilities. A new single motored amphibion for four passengers flew from New York today for Detroit for its first demonstration at the all-American aircraft show.

Confesses 75 Robberies; Two Others Are Seized

Herman Cohen, 62 years old, 7308 Yates avenue, owner of the Empire Loan company, 649 North Clark street, and Irving Cohen, 18 years old, his son, were taken into custody last night after Daniel Hill, 32 years old, 3702 Sheffield avenue, confessed pawning loot from robberies at Cohen's shop. Hill confessed 75 robberies and said the loot was worth $10,000. He was arrested on Wednesday evening when a stolen bracelet which had been pawned was traced to Ruth Page, 23 years old, who was found in his flat.

LOOP STORE DRIVER ROBBED.

James Barnes, 4746 South Ada street, a driver for a loop department store, was robbed of $30 yesterday by a bandit who held him up as he was making a delivery at 4330 Drexel boulevard.

WASHINGTON NOTES

WASHINGTON.—(AP)—The Harris bill to place Central and South American countries under the quota provision of the immigration law was made the unfinished business of the senate.

President Hoover signed a bill authorizing $125,000,000 annually for a road building program of three years.

After spirited discussion on the floor of the house, action was deferred on the Clancy bill to authorize the President to confer a congressional medal of honor on Capt. Edward V. Rickenbacker, world war aviator. Representative Bachmann [Rep., W. Va.] objected to the bill.

Lieutenant Commander Joel T. Boone, White House physician, was elevated to the rank of a captain in the navy by a bill signed by President Hoover.

Chairman Knutson of the house pensions committee announced he had received assurance of house leaders that he would be permitted to bring up his Spanish war pension bill on Monday under suspension of the rules.

A measure to set up a new federal power commission with limited power to regulate interstate transmission of electricity was introduced by Chairman Parker of the house interstate commerce committee.

The senate passed the house bill authorizing construction of three free highway bridges across the Red river connecting Oklahoma and Texas and paralleling three existing toll bridges.

BERT KELLY'S STABLES LOCKED UP FOR ONE YEAR

(Picture on back page.)

Bert Kelly's Stables, a night life center at 431 Rush street, was padlocked yesterday by order of Federal Judge Woodward. This cabaret was the last of a dozen closed under the nuisance provisions of the dry laws on "observation" evidence.

Dry agents testified they had seen patrons consume liquor which they brought with them and mixed with "setups" sold on the premises. Kelly did not appear, and Assistant United States Attorney La Verne Norris was obliged to obtain service in the case by publication.

Twelve other one year injunction decrees were granted yesterday, as follows: Three Mecca club, 602 East 42d street; roadhouse at Halsted street and Ridge road; barn at 3721 Vincennes avenue; soft drink parlor at 3001 East 83d street; restaurant at 170 West Harrison street; Miami Gardens, Peotone; soft drink parlor at 395 Hirsch street, Calumet City; grocery at 432 North State street; saloon at 651 South State street; saloon at 11 155th street, Calumet City; candy store at 1444 Cornell street; restaurant at 2842 South Dearborn street.

British Arrest 51 Samoans for Wearing Mau Uniform

WELLINGTON, New Zealand, April 4.—(AP)—One chief and fifty of his followers were arrested today at Apia, British Samoa, for wearing the uniform of the illegal native organization called the Mau, and for holding unlawful meetings. Two thousand Samoan women in the Mau uniform paraded the waterfront at Apia.

Fear 16 Lost in Whaling Ship Wrecked Off Chile

SANTIAGO, Chile, April 4.—(AP)—The sixteen members of the crew of the whaling vessel Ballena were believed to have perished when the ship foundered in a heavy sea off the Chilean coast Sunday night.

TRIED ALL KINDS OF LAXATIVES

Kellogg's ALL-BRAN Gave Only Permanent Relief

As everybody knows, the market is flooded with cathartics, pills and patent compounds for the relief of constipation. At best, whatever results are obtained are temporary. Besides, there is the danger in certain habit-forming drugs.

Mr. P. M. Fisher, 517 Olive Street, Scranton, Pa., has something to say on this subject which will be interesting to all constipation sufferers. He says:

"For many years I suffered from constipation and used, for relief, all kinds of laxatives. After a few days' treatment, I would only find my condition the same as before and at times worse.

"Some time ago I started to use Kellogg's ALL-BRAN regularly once a day as directed. Since doing this I have found that I do not need any other medicine to procure the desired results, and it keeps me in a very healthful condition."

Kellogg's ALL-BRAN is positively guaranteed to relieve both temporary and recurring constipation or money refunded.

In addition, it adds needed iron to the diet. You will like its delicious flavor. There are many delightful ways to eat it. Your grocer has Kellogg's ALL-BRAN. Served everywhere. Made by Kellogg in Battle Creek.

Kellogg's ALL-BRAN
Improved in Texture and Taste

ARMY DEVELOPS "75S" TO BATTLE HOSTILE PLANES

Infantry Can Fire Big Gun from Any Position.

[Chicago Tribune Press Service.]

Washington, D. C., April 4.—[Special.]—The menace of hostile aircraft attack against the infantryman has resulted in the development of a mount for the 75 millimeter field gun which will permit this weapon to be utilized for anti-aircraft work, it was disclosed at the war department today.

The modernized 75 millimeter gun perfected by the American army to a point where its range virtually is twice as great as the old French "75" of world war days has been fitted to the new mount for tests now being conducted at Aberdeen proving ground.

The new "75" gun and carriage has an all around field of fire. It is so mounted that without changing position the gun can be fired to the front, to the rear, and to both flanks. In case hostile aircraft appears, the gun can be fired at almost a vertical angle. Batteries armed with this gun will be equipped to fire at ground and aerial targets.

Maj. Gen. Fred T. Austin, recently retired chief of cavalry, began working on the new all around fire mount more than five years ago. With the aid of Maj. Gen. C. C. Williams, chief of ordnance until his retirement last Monday, the new weapon was perfected during the last two years. If its final tests prove successful the army general staff contemplates arranging for the manufacture of this type of mount and gun for general use by the army in case of another war.

The world war type of 75 millimeter field gun had a field of fire of six degrees. The modernized "75" has a field of fire of 45 degrees. The new weapon has a field of re of 360 degrees. The new gun has a range of 15,000 yards on its present mount. Placed on the new all around fire mount, its range may be even greater.

Gen. Charles P. Summerall, army chief of staff, has shown great interest in the new weapon. His policy at present is to develop all artillery weapons to the point where they can be utilized against aerial enemies. All ground troops are being trained in anti-aircraft fire under his direction.

2 Indicted for Inciting Revolt—a Capital Offense

Atlanta, Ga., April 4.—(AP)—Joe Carr and M. H. Powers, alleged communists, were indicted by the Fulton county grand jury today on charges of attempting to incite insurrection, a capital offense under Georgia law. The men are free under bond of $1,500 on misdemeanor charges. Solicitor General John A. Boykin said they would be rearrested and denied bond.

THE CHICAGO HOME FOR STETSON HATS

ROTHSCHILD-STETSONS

Hats that lead in both style and quality

There was a time when all a man wanted in a hat was quality and long wear. Now they want still more, and so today Stetson stresses style. New colors, new crowns, new brims, new bows; in fact, any new hat idea is always advanced and introduced by Stetson

Conservative shapes, semi-conservative, very ultra stylish shapes—a vast selection

$10

OTHER ROTHSCHILD-STETSON HATS $8.50 $15 $20 AND UP

MAURICE L ROTHSCHILD
State at Jackson

MINNEAPOLIS CHICAGO ST. PAUL

INSPECT . . . then select for this spring

A DISTINCTIVE APARTMENT HOME

In One of These Fine North Side Apt. Hotels

The atmosphere of a celebrated Lincoln Park or North Shore residential section! The pride of a home in a smart, up-to-the-minute residential hotel! The knowledge that you are paying a moderate rental for a truly fine place to live! All these are yours when you select an apartment home in one of the apartment hotels shown here.

The apartments represented range from one room kitchenette to three room. The rentals are from $70 to $150. All apartments are exquisitely furnished and modernly equipped. Electrical refrigeration. Charming tile baths. Beautifully carpeted floors. Light and gas included in rental. Many have unusual features of their own.

Choose now, a home for this spring, in one of these luxurious, finely located, fireproof apartment hotels. The cordial service of Cochran & McCluer Co., Management Division, is at your disposal. Renting agents are on the premises. They will be pleased to show you typical apartments—without obligation, of course.

Cochran & McCluer Co.
MANAGEMENT DIVISION
40 North Dearborn St., Chicago · Central 0930

550 ARLINGTON PLACE

MOUNT ROYALE APARTMENTS

In this new building each suite has been furnished individually. Your home in the Mount Royale will bring you the pleasure and comfort of the finest residential hotels. Located less than two blocks from Lincoln Park with excellent transportation facilities. One and one-half and two room units are available at rentals ranging from $70.00 to $95.00.

Phone Moh. 1919.

THE KENMORE SHORE
5419 Kenmore Avenue
Just one block from lake and Edgewater Beach Hotel. Imposing residential hotel of two and three room apartments tastefully furnished. Covenient to all transportation.
Rentals range from $75.00 to $125.00.
Phone Sun. 1078

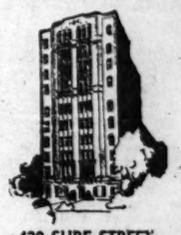

420 SURF STREET
You will be the first to occupy a newly furnished apartment of two and one-half or three rooms at 420 Surf Street, near Sheridan Road a location and a building of distinction. Each apartment is different and individual. An inspection will convince you that this is not just another apartment hotel.
Rentals from $100.00 to $150.00.
Phone Buc. 6644

THE DEERFIELD
4540 Magnolia Avenue
Beautiful building, furnished with unusual taste and harmony of decorations. Conveniently located to motor coach, elevated and surface line transportation.
Rentals range from $70.00 to $125.00.
Phone Sun. 4699

READ TRIBUNE WANT ADS FOR LOW-PRICED STORE and OFFICE FIXTURES

BUYING fixtures, furnishings and supplies for your store or office can be made an inexpensive move. Tribune Want Ads offer you a daily opportunity to save. Look under Office Furniture for conference tables, desks, chairs, both new and used. Here are filing cabinets, and safes. All go for low prices in this bargain market.

You can save, too, on store fixtures. Used counters, cash registers, partitions, railings sell for reduced prices. Real bargains in display cases and other supplies wait here. Sandwich shop, beauty shop, barber shop, and other specialized shop owners can find complete equipment for their enterprises.

More than that, through the Tribune you can find the most favorable location for your office or business. It's To Rent columns give you a wide selection of stores and office space both in and out of the Loop and in busy outlying districts. Call the Want Ads to your aid! They can help you!

BUSINESS MEN!
See—
Office Devices
Office Furniture
Store Fixtures
To Rent—
Offices and Shops
To Rent—
Floors and Lofts
In TRIBUNE WANT ADS

CHICAGO TRIBUNE WANT AD SECTION

Again Konjola Makes Good

"I Had Just About Given Up Hope"

Could there be wiser course than to profit by the experiences of those who KNOW, by test, what Konjola, the new and different medicine, can do? Read the words of Mr. Fred Lind, 648 South State street, Chicago. Think them over . . . . then act.

MR. FRED R. LIND, 648 South State St.

"I certainly had a stubborn case of stomach trouble and constipation, and I tried more than twenty kinds of medicines and treatments, but got no relief. I was losing weight, gas pains followed every meal, and even the lightest food sickened me. I had just about given up hope, but while in St. Louis, about eight months ago, I heard about Konjola. I got results from the first bottle. Now I have taken twelve. I can eat anything I desire; have gained eleven pounds, and am feeling great."

Buy Konjola at Any Drug Store
It Is Sold Everywhere in Chicago

Konjola

So super-absorbent that it takes up five times its weight in water. Compare it also for softness. Fort Howard is a Water Crepe Tissue. Children prefer it . . . It's guaranteed!
"White as Snow . . . Soft as Down"

CARSON PIRIE SCOTT & CO

Ascending the Ladder of Fashion

With Each Accessory an Important Step

"Ensembling" has reached new fashion heights which may be attained by carefully treading each accessory step. Here are a few which will establish your footing on the "ladder of fashion."

Imported Pearls*

In Triple Strands

$1.50

With novelty colored stone clasps, they are a "find" at this price. For the lustre is unusually bright, and the clasps give a striking note of color.

*Simulated.

First Floor, South, State.

Real Stone Rings

Set in Sterling Silver

$1.95

Chrysoprase, carnelian and lapis set with marcasite—for the color note. Cut as they are in several different shapes, they are becoming to every hand.

First Floor, South, State.

Handkerchiefs

Of the Larger Size

50c to $1.25

The two handkerchiefs sketched show the effectiveness of the larger sizes. For sports—colored linen. 50c. For evening, chiffon, lace-trimmed. $1.25.

First Floor, North, State.

Collars and Cuffs

Of Lace and Georgette

$3.95

Do not overlook this light touch. These, of beige chiffon and lace, are especially flattering. In V-neck style, one finished with bows, one with tabs. $3.95.

First Floor, North, State.

Perfumes

A Subtle Accessory

Select perfume to suit your mood, your costume, or the hour and occasion.

Ciro's Doux Jasmin—$2.75, $7.50, $13.50 per bottle; $5.50 an ounce.

Bouquet Antique—$7.50, $13.50 bottle; $6 oz.

First Floor, South, State.

The Handbags at $5

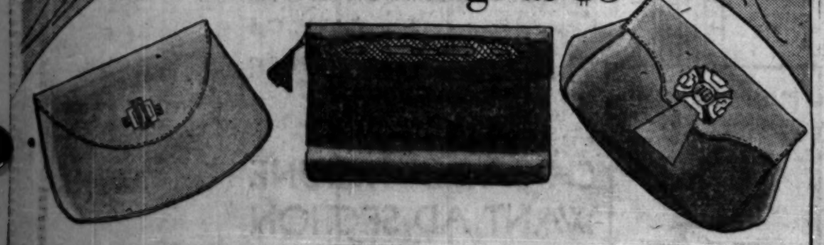

A most important step—a new handbag. In color—all of the ensemble shades; in shape—the pouch and the vagabond; in trimming—enameled clasps, sliding patent fasteners. Calf leathers.

First Floor, South, State.

CARSON PIRIE SCOTT & CO

Fashion News for Saturday

The Beret Makes Its Debut in Milan In the French Shop

The French Shop features the more sophisticated versions with length of side and lines that sweep from the face. Taffeta ribbon is combined with Italian Milan in the hat sketched—it is just one of many styles—black, navy and beige.

In the French Shop

$18.50

Fifth Floor, North, State.

Reports a Big Scoop!

(These Fashions at These Low Prices)

With Milan Straw Junia's Interest in the Beret Is Renewed

Not that it really ever lagged, but since Paris said "Milan berets are the outstanding hats," Junia has been presenting youthful versions that are really delightful. They are saucy, appealing styles in supple Milan, in black, navy and beige. Small headsizes.

In the Junia Room

At $10

Fifth Floor, North, State.

In Bright Flower Prints on Dark Grounds

Spring's loveliest blossoms are given prominence on dark grounds of heavy silk crepe. Plain color georgette jabot gives this frock the proper color accent in contrast to the prints. Black, navy, green and brown grounds. Sizes 16 to 44.

Moderate Price Frocks

At $17.50

Fourth Floor, Wabash.

In the Spring's Gayest Flower Prints

They are widely spaced and arranged on dark grounds of black, brown, green and navy blue silk crepe. The hipline is designed to be exceptionally slender and from the close fitting yoke the front of the skirt is pleated. Sizes 14 years to 40.

Moderate Price Frocks

At $17.50

Fourth Floor, Wabash.

This Sports Frock Has Its Separate Jacket.

The jacket is collarless along cardigan lines. The frock is sleeveless with pique bow. Bright print is on brown, black, blue silk crepe. Sizes for misses and women.

$29.50

Fourth Floor, South, State.

Note the Youth in This New Coat with Lapin Collar

The way it is buttoned gives it new interest. The straight collar is of sheared lapin and the belt is worn high and tied. Faulk crepe in middy blue, green and black. Sizes for misses.

Moderate Price Coats

$65

Fourth Floor, East.

This Youthful Knitted Suit Prefers the Bolero

With one-piece frock that has a white gilet of silk crepe. Black and yellow, green and white, brown and maize, brown and turquoise. Misses' sizes.

$29.50

Fourth Floor, East.

SECTION TWO
SPORTS
MARKETS
WANT ADS

Chicago Daily Tribune

THE WORLD'S GREATEST NEWSPAPER

The Tribune's Telephone Number Is
Superior 0100
Buy the Latest Books! Get Them at Cut Prices Through the Tribune Book Exchange!

SATURDAY, APRIL 5, 1930.

** 21

FABER ALLOWS SIX HITS; SOX WIN, 5 TO 3

THREE SOUTHERN TEAMS ENTER U. S. PREP SEMI-FINALS

BADGER CADETS BEAT GEORGIA QUINTET, 29-28

Athens, Corinth and Jena Victors.

Tourney Scores

CHAMPIONSHIP.

Athens, Tex., 31; Wheatland, Wyo., 14.
Jena, La., 30; New Brunswick, N. J., 23.
Corinth, Ky., 26; Savannah, Ga., 14.
St. John's Military academy, Delafield, Wis., ; Braselton, Ga., 28.

CHAMPIONSHIP PAIRINGS.

1 p. m.—Jena, La., vs. Corinth, Ky.
1 p. m.—Athens, Tex., vs. St. John's Military academy, Delafield, Wis.
3:30 p. m.—Losers of 2 and 3 o'clock games [for third place].
3:30 p. m.—Winners of 2 and 3 o'clock games [for championship].

BY HARLAND ROHM.

Texas, Wisconsin, Kentucky, and Louisiana still had a personal interest in the national interscholastic basketball championship after the quarterfinal round at the University of Chicago yesterday. Jena, La., plays Corinth, Ky., at 2 o'clock this afternoon and an hour later Athens, Tex., engages St. John's Military academy of Delafield, Wis., in the semi-finals. The survivors battle for the championship tonight.

Two of those four semi-final games were decided by rather wide margins, Athens, defending champion, romping over Wheatland, Wyo., 31 to 14. Wheatland had collected only five points to 31 a couple of minutes before the end when Ed McGinnity, the one hand shooting expert, hit with four long field goals in succession. Corinth also had a comparatively easy time, eliminating Savannah, Ga., 26 to 14.

St. John's Wins Close Game.

Of the other two Jena defeated New Brunswick, N. J., 30 to 23 after the score had been tied at 18 all shortly before the end of the third quarter. But the real thrill of the day was reserved for the last game of the night, in which St. John's Military academy won its second one point victory in succession in the last seconds by defeating Braselton, Ga., 29 to 28.

With less than a minute to play, St. John's had pulled up after trailing by ten points to tie the score. Capt. Eddie McDeavitt of St. John's fouled Thrasher, one of Braselton's great pair of forwards, and almost broke a leg kicking the floor in anger. But Thrasher missed both free shots and McDeavitt shot high in the air to grab the second rebound, Rice, Braselton's other star forward, fouled him. With only seconds to go McDeavitt walked to the foul line and dropped the shot cleanly through the loop for a lead of a point and the game. Thrasher let go a long shot just as the gun sounded, but it hit the rim and stayed out.

Braselton Leads at Half.

This was the climax of a series of thrills that began in the third quarter. Before that it had seemed Braselton was to win as easily as the other semi-finalists had won. At the end of the first quarter they led 10 to 3, at the half, 16 to 10, and midway into the third quarter were in front, 22 to 12. Then McDeavitt started. His long shot gave St. John's two points and though Boggs matched it for Braselton, McDeavitt carried on with three more baskets and a free throw before the quarter ended, leaving St. John's in arrears only 21 to 24.

Williams dropped a long shot, Rice duplicated it with a set-up. Geaslen, St. John's star guard, went out on his fourth foul and Rice added the point. Braselton was leading 27 to 24, but Turner clicked from under the basket and McDeavitt and Rice added free throws. Then Williams hooked in a long shot, tieing the score and set the stage for that final climax.

Athens Wins Easily.

St. John's had won from Denton, Tex. Giants, 22 to 21, in the round before. Athens' game also was somewhat similar to its previous contest, for their opponents were no match for them. The Texans led, 13 to 2, at the quarter and, 25 to 4, at the half, thereupon most of the regulars were replaced by subs.

Jena's hopes for a championship took a decided slump, for their captain, Everett Warner, a curly headed

Continued on next page, column 1]

Court Rebukes Grimes; Denies Divorce Petition

Canton, O., April 4.—(AP)—Common Pleas Judge Harvey F. Ake today dismissed the divorce petition filed by Burleigh A. Grimes, Pittsburgh pitcher, against his wife, Mrs. Florence Grimes, after a hearing of two days.

Judge Ake held that Mrs. Grimes was not guilty of gross neglect of duty or extreme cruelty, as the Pirate twirler had charged in the petition. He said that testimony of witnesses had failed to show "a single word that reflected on the moral character" of his former wife.

THE GUMPS—THE PLOT THICKENS

WHAT I CAN'T UNDERSTAND ABOUT THAT BURGLAR- ARE HIS FOOT PRINTS — THE TRACKS ARE THERE BUT NO TRACK OF A CANE OR CRUTCH — HOW CAN A ONE LEGGED MAN WALK WITHOUT SUPPORTING HIMSELF?
WHAT I'M AFRAID OF IS- THAT IT'S SOME ONE AFTER UNCLE BIM'S LIFE-
IMPOSSIBLE- WHO COULD HAVE ANY THING AGAINST ME? I'VE NEVER HARMED ANY ONE IN MY LIFE- I HAVE NO ENEMIES-
I'D LIKE TO GET A SHOT AT HIM-
WELL- THIS IS A TERRIBLE AGE-
WHO WOULD WANT TO CLIMB INTO MY WINDOW?
THAT'S WHAT I'D LIKE TO KNOW-
WELL- HE WAS AFTER YOU ALL RIGHT- WHO DO YOU KNOW THAT HAS ONE LEG? LET'S GO DOWN AND EXAMINE THOSE FOOT PRINTS AGAIN —
GEE- I'M SCARED
I CAN'T MAKE IT OUT- I CAN'T UNDERSTAND WHO IT COULD BE-
WELL- WHO EVER IT IS- IT'S A MAN WITH ONE LEG- BUT THERE'S NOT A SIGN OF CRUTCHES OR A CANE — AND A ONE LEGGED MAN NEEDS SOME SUPPORT- IT'S A ONE LEGGED MAN — WITH A RIGHT FOOT-
SIDNEY SMITH
Reg. U. S. Pat. Off. Copyright, 1930, by The Chicago Tribune

Hark! Hark! Dogs Do Bark, but Will Stadium Listen?

BY WESTBROOK PEGLER.

[Chicago Tribune Press Service.]

New York, April 4.—Having learned some of the manners of respectability in England, the dog racing business may now move indoors at the largest of the stations along the great Piggly Wiggly chain of sport amphitheaters in the United States, the Chicago Stadium. The New Garden in New York was surveyed some years ago for a track on which the gullible greyhound might pursue the mock rabbit and the old Chicago Coliseum was measured for a course a year ago. But the dogs are likely to start running in the Stadium first, in the Coliseum next, and the New Garden never.

The owners of the Stadium are now negotiating with Mr. Tom Duggan of New York and Montreal, the man who once owned the exclusive New York and Brooklyn franchise for major league hockey, but somehow fell to signing various kinds of documents back and forth with the genteel executives of the Garden firm and presently discovered that he was a man of no importance whatever in major league hockey in New York.

Mr. Duggan Wrought Up.

Mr. Duggan has taken a business interest in various games and contests of man and beast for some years and just now he is much wrought up over a new type of dog track suitable for the indoor exploitation of the greyhound's trusting nature. He has been having business conversations with representatives of the Chicago Stadium and it seems that they are wrought up, too, but are deterred for the present by some court injunction, and, also, I understand, by the objections of a party named Alphonse Capone.

It seems that this Mr. Capone, whoever he may chance to be, owns the Hawthorne dog track, an outdoor plant in Chicago, which has been known to attract crowds of ten thousand victims at night in the summer, and does not wish to be interfered with by the genteel element who own stock in the Stadium. That is to say that about one year ago, before this Mr. Capone received a scholarship of one year in some jail house down toward Philadelphia, he let it be known that any attempt to run the dogs in the midtown region of Chicago would be regarded by him and his colleagues as an act of muscling-in and dealt with in the familiar vigorous manner.

The Capone party seems to have considerable influence in Chicago and while it may be that he has recently waived his jurisdictional rights so as to permit the stockholders of the Stadium corporation to race the dogs on their property, I have been unable to confirm such waiver.

Mutuels Permitted Here.

The Chicago Stadium stockholders enjoy an advantage of the stockholders of the New York, Boston and Detroit houses in the respect that pari-mutuel betting on the horse races is permissible under the law. Of course the law does not permit the operation of the mutuels after dark and inasmuch as dog racing, like burglary, with which sport it always had many characteristics in common, is a nocturnal pursuit, that would seem to be that.

However, things are practically never what they seem in situations involving enough money to command the interest of local politicians, and the dogs have been running at night in Chicago for some years, with mutuel betting in one guise or another. The law almost permits this and with so much money involved he would be a narrow minded politician, indeed, who would insist upon strict observance.

I am told that the late Tex Rickard wished to promote the improvement of the breed of greyhound in the New Garden several years ago and had the plant engineered, as it were, for a quick demountable track but was persuaded to table his plan indefinitely. Dog racing is legal in New York, but pari-mutuel wagering is not, and the dog races would have required a staff of bookmakers in the lobbies operating on the bootleg, or oral, system which is practiced on the horse tracks in this state.

It is a curious thing that the horse racing business, with its Whitneys and Wideners and all such wealthy altruists who walk in a golden aura of honor, admits the necessity of the bookmaker and yet looks down upon pugilism, in which the bookmaker is regarded as a menace and a reproach. However, in the course of a year the promotion of pulled, or sponged, or hopped horses on the New York tracks probably will run just about even with the proportion of fighters who deceive the customers in all the various ways at their command.

Garden Decides Against It.

At any rate, it was decided that it would be contrary to the best interest of the Garden firm and the millionaire stockholders to undertake to run the dogs in their plant. Here was one racket so thoroughly identified with the sinful elements of society that the rewards of an indefinite run were unequal to the risks.

I understand that Jack Dempsey was one of those who wished to install a track at the Chicago Coliseum a year ago, only to reconsider and defer the plan until some future time.

There are a hundred variations of the original mock rabbit which was patented some years ago by O. P. Smith, a Chicago man, who has since been called to answer for this deception of the guileless greyhound. In Mr. Smith's invention, the mock rabbit hopped around the track, always a few jumps in front of the leading dog, on an electric trolley, the speed being controlled by the house electrician at his switch box.

On rare occasions the rabbit would become derailed, and in such cases the dogs would fall upon it and sink their teeth into a critter of plush and wadding and springs. Disillusionment would overspread their dumb countenances and their owners would have no course but to retire them from racing to breed more greyhounds, as they personally could never be counted upon to chase a phony rabbit with their old enthusiasm any more.

The greyhound has almost no forehead and he is very easily deceived, but once he learns of the deception his spirit droops and he becomes a cynic.

For some years, Mr. Smith and his

[Continued on next page, column 2]

HOLLYWOOD SWIM STARS SET MARK IN 300 YARD RACE

Win Relay in 3 Minutes 6.4 Seconds.

Table of Points

Hollywood Athletic club	18
New York Athletic club	17
Lake Shore Athletic club	14
Chicago Athletic association	11
Los Angeles Athletic club	5
Stanford university	1
Unattached	13

EVENTS TONIGHT.
150 yard back stroke.
500 yard free style.
High board fancy diving.

BY WILFRID SMITH.

Hollywood Athletic club broke the world's record for the 300 yard medley relay swim last night at the Lake Shore Athletic club pool in the national A. A. U. championships. Frank Walton, Tom Blankenburg, and Weston Kimbal covered the distance in 3:06 2-5. The old mark was 3:08, also held by Hollywood.

The New York Athletic club finished second and Northwestern's team was third, Al Schwartz, who swam the final 100 yards free style, making a great finish to nose out the Lake Shore club. New York's second team placed fifth.

Crabbe Individual Star.

Clarence Crabbe, Honolulu, won his second championship and became the individual point winner when he took the 220 yard free style event. His time was 2:16 4-5, four seconds slower than the record held by Walter Laufer, who finished second last night. Austin Clapp, Stanford university, was third.

Hollywood's trio developed unexpected speed in the breast stroke and free style portions of the 300 yard medley to set the record. Walton, swimming back stroke, held his own with Walter Laufer and George Fissler in the first third of the distance. Then Blankenburg went into the lead, swimming breast stroke, and Kimbal added to the margin in the crawl.

Leonard Spence and Ray Ruddy of the New York A. C. were unable to match Hollywood's pace, while Schwartz of Northwestern was in fourth position when he started his effort.

Brock Wins 500 Yard Title.

Hollywood now leads in team standing with 18 points, the relay victory adding ten. New York's second place added six, and the Gotham swimmers are second with 17 points. Lake Shore dropped from the lead to third place with 14 points.

Joe Brock, Illinois freshman, swimming unattached, won the 500 yard free style men's junior Central A. A. U. title.

In the Cook county high school meet Tilden Tech swimmers won the 250 yard medley relay, with Maine Township second, and Englewood third. Murphy of Maine was the victor in the 100 yard back stroke, with Hines of Tilden second, and Brown, also of Maine, third.

Summaries:

CHAMPIONSHIP EVENTS.

220 YARD FREE STYLE—Won by Buster Crabbe [Honolulu, unattached]; Walter Laufer [Lake Shore Athletic club], second; Austin Clapp [Stanford university], third. Time—2:16 4-5.

300 YARD MEDLEY RELAY—Won by Hollywood Athletic club [Walton, Blankenburg, Kimbal]; New York Athletic club, second; Northwestern, third.

COOK COUNTY H. S. EVENTS.

100 YARD BACK STROKE—Won by Murphy [Maine]; Hines [Tilden], second; Brown [Maine], third. Time—1:06 2-5.

250 YARD MEDLEY RELAY—Won by Tilden Tech [Albert, Baranovich, De Graaf, Hines]; Maine, second; Englewood, third. Time—2:29.

C. A. A. U. CHAMPIONSHIPS.

500 YARD FREE STYLE—Won by Brock [unattached]; Nelson [Lake Shore Athletic club], second; Cogdill [unattached], third. Time—6:03.

MISS MADISON CLIPS RECORDS.

Seattle, Wash., April 4.—(AP)—Two world's records in one race were established here tonight by Miss Helene Madison, 16 year old Seattle swimmer. She shattered the 200 and 300 yard marks.

GEN. BUSH'S ARTILLERY CORPS

Ten members of the White Sox who will undertake the pitching assignments against all American league comers. The missing one is none other than Red Faber, who pitched his first full game of the year yesterday. Left to right, kneeling: Henry, Lyons, Thomas, Weiland and Adkins. Standing: Walsh, Byrne, Caraway, Blankenship and McKain.

Jack Berg Has Close Call in Garden Battle

New York, April 4.—[Special.]—Jack Berg still is the world's junior welterweight champion of the national boxing association and a dangerous lightweight title contender. But he had a narrow escape tonight from toppling when he battled Joe Glick, Williamsburg lightweight, in the feature bout at Madison Square Garden before 10,000 fans. Through ten rounds of punching, Berg and Glick fought all over the ring in as bitterly waged a fistic duel as the Garden has held in recent times.

Referee Jack Dorman and Judges Charles F. Mathison and Harold Barnes collaborated in an unanimous decision for Berg.

Berg had a narrow escape from a knockout in this battle, that was one-sided, viewed from its mathematical standpoint, but dangerous on the basis of its fitful competition. Glick hammered Berg's body with strength sapping smashes.

Joey Medill of Chicago defeated Gaston Le Cadre of France in his 10 round debut in Madison Square Garden. The Frenchman held his own for five rounds but could not keep Medill's pace in the final half. There were no knockdowns. Medill weighed 140½; Le Cadre, 140.

ROCKNE TO VISIT ROCHESTER FOR PHYSICAL EXAM

Miami Beach, Fla., April 4.—(AP)—Knute Rockne announced tonight that he would leave here the first of the week for the Mayo clinic at Rochester, Minn., for a thorough physical examination before returning to South Bend, Ind., to resume his work as coach of the Notre Dame football team.

Rockne will be accompanied to Rochester by Dr. C. J. Barborka, who is due to arrive here tomorrow. The football leader has been here since early in the year, recuperating from a leg ailment.

Chisholm Swimmer Sets Prep Breast Stroke Mark

Minneapolis, Minn., April 4.—(AP)—A new national interscholastic record for the 100 yard breast stroke was set by Paul Viitanen of Chisholm high, competing here tonight in the Minnesota state high school swimming meet. He made the distance in 1:08.2. The old record was 1:09, held by Richard Peterson, Chicago.

Hornsby Sees Cubs Win, 8-6, Then Leaves for Chicago

BY IRVING VAUGHAN.

[Chicago Tribune Press Service.]

Los Angeles, Cal., April 4.—Rogers Hornsby is on his way back to Chicago to get more expert opinion on his widely advertised but annoying foot. He started the long journey this evening after spending the afternoon as a spectator at the exhibition struggle in which his Cub mates disposed of the Los Angeles Angels for the last time. The count was 8 to 6, and the win gave the major leaguers their eighth decision in the dozen games with their minor league brethren.

Hornsby's trip to Chicago was undertaken at the suggestion of President William Veeck, who became concerned when he learned that the growth, for which Hornsby submitted to an operation last winter, had returned. Despite the attention given the matter, Hornsby refuses to regard the ailment as anything out of the ordinary. He insists no second operation will take place at this time and that he will be ready for action April 15 at St. Louis.

Encouraged by Specialist.

Hornsby returned this morning to the bone specialist he had consulted the day before, and the latter noted a vast improvement in the condition of the tendons the player had strained by constant walking on his toes. The specialist also advised that the foot should not prevent Hornsby from playing regularly. The Rajah then wanted to get into uniform this afternoon and cancel the Chicago journey, but Manager McCarthy preferred to obey the orders from headquarters.

Hornsby intends to wear in his right shoe a pad constructed on the lines of a doughnut. The pad will prevent pressure on the tender spot and make it possible for him to hop around with the freedom he enjoyed prior to last season. He expects to find the pads he needs and be back in Kansas City when his mates reach there Thursday. He regards his examination by a specialist in Chicago next Monday as merely incidental. McCarthy, however, doesn't share Hornsby's optimism.

Osborn Hurls Well.

The Cubs did not accomplish anything startling on the field today. Bob Osborn pitched seven fair innings, but that is of no importance. He is going somewhere shortly. Lester Bell as a third sacker was far from pleasing because of his bad throwing arm. In fact, the entire championship layout had a ragged appearance. However, no complaint could be registered over homers by Wilson and Stephenson. The latter's blow gave him an even dozen for the spring.

The Cubs began operations with a first inning run, which was a gift. English opened the game with a long fly to right and Harper permitted the ball to dribble through his hands. He went to third on Blair's roller to Jacobs and home while Sigafoos was tossing out Cuyler. The Angels tied it in their half on a fumble by English, a single by Sigafoos and an infield out.

Both Score in Second.

Both factions scored once in the second, thus keeping the argument deadlocked. Stephenson started the Cubs' tally with a single to center and Tolson drove him around on a double down the right field line. Schulte then scratched a single through short, but no more runs were scored because Bell fouled out and Osborn bounced into a double play. The run in the Angels' half bloomed from a drive over the left field bricks by Dittmar.

The Angels assumed a two run lead by thumping Osborn in the third and would have scored at least one more if Cuyler's arm hadn't intervened. Schulmerich opened the inning with a single to short and hiked to third on a hit by Sigafoos. Harper singled to center, sending Schulmerich across the plate. Jacobs sacrificed, after which Statz singled to right, scoring Sigafoos. Harper also tried to score, but Cuyler's throw was waiting for him.

Cubs Take Lead.

Three Cub runs in the fourth, two of them the result of long drives, put the major leaguers in front by 5 to 4. Wilson pounded his homer over the screen in right and Stephenson swooped his circuit blow into the center field corner of the bleacher. Tolson was thrown out, but Schulte uncorked a single and Osborn doubled him across the counter.

Ballou had a little trouble with control in the seventh, and the Cubs showed their appreciation by scoring two more. Osborn opened the inning with a single, but was retired along

[Continued on page 23, column 6.]

Grampp to Wed

LOS ANGELES, Cal., April 4.—(AP)—Henry Grampp Jr., 23, Chicago Cubs pitcher, and Miss Elaine Hammond, who gave her age as 18, filed application for a marriage license today. Grampp said he met Miss Hammond at Catalina Island, her home, during the Cubs' spring training last year. The wedding date has not been set.

HOSE RALLY IN NINTH INNING SCORES 3 RUNS

Rose Hits 2 Homers for Little Rock.

BY EDWARD BURNS.

[Chicago Tribune Press Service.]

Little Rock, Ark., April 4.—This ninth inning rally stuff might be great inspiration to some one doing a new Horatio Alger series, but as a phase in the preparation for a businesslike season in the American league it's strictly the bunk.

What we're leading up to is the fact that the Chicago White Sox had to do some rarin' up in the ninth again this afternoon to avoid an embarrassing defeat at the hands of the Little Rock Travelers of the Southern association. They made three runs in the final inning to accomplish a 5 to 3 victory.

It was the second time in three games against minor league opposition that the Comiskeys went into the ninth under not only the short end of the score but also the cloud of negligible hitting. Until their last chance inning this afternoon, the Chicago sluggers were boasting the imposing total of two hits. Jimmy Moore had held them to the two hits in five innings and Leo Moon had held them flat footed for three innings. Not so hot, not so hot.

Ol' Red Does Well.

The tardy power of the Sox was especially provoking in view of the fact that ol' Red Faber was out there pitching his first full game of the year and, aside from a little unfriendliness on the part of Eddie Rose, who accounted for all the Traveler runs with homers his first two times up, was doing a mighty sweet job. Red allowed only one hit, a single, after the third inning. It came in the fourth with two out and meant nothing, for a man was thrown out at the plate to complete the inning.

Although the Sox made only two hits in their first eight innings, these were of sufficient caliber to keep the boys in a position for their eventual rally. Hunnefield started the game with a triple and scored on an infield out, and J. Smead Jolley smacked out a homer inside the park in the fourth inning.

The Travelers made all their runs after two were out. In the first inning Koster singled off Hunnefield's bosom. Redfern and Taitt put him on third with infield outs. Then Rose made the first of his homers. He made his other circuit drive after Redfern and Taitt had been disposed of in the third inning. Both the Rose homers, like the Jolley blow, were inside the park.

Cissell Starts It.

Only ten White Sox faced Moon in the sixth, seventh, and eighth innings, the extra one getting on through a pass in the sixth. But the final inning was too much for left handed Leo. Cissell knocked his first pitch into center for a single and he hit Reynolds with a pitched ball. Jolley then functioned for the second time in the game by lining a single to center, which enabled Cissell to score the tying run and Reynolds to reach third. Shires fanned, but Harris sent a sacrifice fly to left, Reynolds scoring, and Jolley taking second. Kamm singled, scoring Jolley, then Moon threw out Berg.

The game here tomorrow is to be a sentimental affair. Grady Adkins, who lives in Little Rock, asked to pitch for awhile, at least, and Manager Bush decided to permit it.

CHICAGO.	AB	R	H	P	A	LITTLE ROCK.	AB	R	H	P	A
Hunfd,ss	4	1	1	4	1	Koster,cf	3	1	1	0	0
Cissell,2b	3	1	1	0	5	Redf'n,ss	4	0	0	5	6
Rey'ds,cf	3	1	0	2	1	Taitt,rf	3	0	1	1	0
Jolley,rf	4	2	2	1	0	Rose,lf	3	2	2	2	0
Shires,1b	4	0	0	13	0	Strohm,3b	3	0	0	2	0
Wain't,lf	1	0	0	1	0	McDn'l,1b	3	0	1	10	0
Harris,lf	1	0	0	1	0	Conca'n,2b	4	0	1	1	3
Kamm,3b	4	0	1	0	4	Kandler,c	4	0	0	5	1
Berg,c	3	0	0	4	0	Moore,p	3	0	0	1	0
Faber,p	3	0	0	0	2	Moon,p	1	0	0	0	2
	30	5	5	27	14		*31	3	6	27	13

*McNamara batted for Moore in 8th.

Chicago	100	100	003—5
Little Rock	201	000	000—3

Error—Strohm. Sacrifices—Strohm, McDaniel. Three base hit—Hunnefield. Home runs—Rose, 2; Jolley. Struck out—Moore, 3; Moon, 2; Faber, 2. Bases on balls—Moore, 1; Moon, 2; Faber, 3. Double plays—Moon to Redfern to McDaniel. Hits—Moore, 2 in 5 innings.

Veteran Bloomington Pin Toppler Rolls 300 Game

Bloomington, Ill., April 4.—[Special.]—Lon Maxey, veteran Bloomington bowler, today bowled a first perfect game. Maxey's twelve strikes were all 1-3 hits.

Wall Street Makes Cubs and Macks Pennant Choices

New York, April 4.—(AP)—Wall street today made the Athletics an odds on favorite to win the American league pennant again. Wagers were reported by commissioners at 1 to 2 on the Philadelphia club, with the Yankees a 5 to 2 choice.

In the National league the champion Chicago Cubs were made favorites at 6 to 5.

On the basis of early wagering, quotations in the financial district were as follows:

AMERICAN LEAGUE—Philadelphia, 1 to 2; New York, 5 to 2; Cleveland, 4 to 1; St. Louis, 6 to 1; Detroit and Washington, each 10 to 1; Chicago, 15 to 1; Boston, 100 to 1.

NATIONAL LEAGUE—Chicago, 6 to 5; New York, 6 to 5; Pittsburgh, 4 to 1; St. Louis, 5 to 1; Cincinnati, 6 to 1; Brooklyn, 10 to 1; Philadelphia, 30 to 1; Boston, 100 to 1.

PINEHURST GOLF FINAL MATCHES GLENNA, EDITH

Pinehurst, N. C., April 4.—(AP)—The national champion, Miss Glenna Collett, and a youthful Reading, Pa., star, Miss Edith Quier, meet here tomorrow in the final of the north and south golf tournament for women.

They battled their way to victory today over the hazardous No. 3 course of the Pinehurst Country club. Miss Collett beat Miss Maureen Orcutt, New York, 3 and 2, and Miss Quier handed Miss Helen Hicks of Hewlett, L. I., a 2and 1 defeat.

Miss Collett's victory was not unexpected, but surprise was expressed at the way Miss Quier recovered from a bad start to down her opponent. The turn in their match came on the sixteenth, when Miss Hicks laid Miss Quier a dead stymie. After studying her position carefully Miss Quier took her niblick and lifted her ball over Miss Hicks' and sent it in the cup.

MEET FOR TITLE.

GLENNA COLLETT. EDITH QUIN.

THREE SOUTHERN TEAMS ENTER U.S. PREP SEMI-FINALS

St. John's of Delafield Wins, 29-28.

[Continued from first sport page]

blonde, was carried off the floor with a wrenched right knee and it isn't likely he will get into any more games in this tournament. Warner crashed into Bur Bogen, the Jerseyites' Negro backguard, and both fell.

Doughty Leads Jena.

The accident occurred in the first minutes of the game against New Brunswick and while the Jena lads went on to win, the loss of Warner was felt. Ernest Doughty again led the sun tanned Jena lads to victory with eight baskets, but Sparky Wade had a bit to do with that in feeding the lanky forward.

For three quarters of that Jena-New Brunswick contest it was anybody's ball game, and the southerners eventually won by outsmarting their opponents. Jena has been a fast breaking, high scoring team, with an occasional delayed break mixed into it. But when they had got a three point lead just before the end of the third quarter, they began a delayed offensive that pulled New Brunswick's zone defense out of position and Jena passed to sleeper baskets to build up their margin.

The tournament will come to a close with the crowning of a champion after the semi-final and final games today.

CONSOLATION.

Chelsea, Mass., 26; Mount Carmel, Chicago, 24.

Baylor, Chattanooga, Tenn., 24; South High, Minneapolis, Minn., 19.

Fort Wayne, Ind., Catholic H. S., 39; Barrington, Vt., 13.

Roanoke, Va., 30; Lankin, N. D., 21.

CONSOLATION PAIRINGS.

10 a. m.—Chelsea, Mass., vs. Fort Wayne, Ind., Catholic High school.

11 a. m.—Baylor Chattanooga vs. Roanoke.

4 p. m.—Losers of 10 and 11 o'clock games [for third place].

7:30 p. m.—Winners of 10 and 11 o'clock games [for first place].

Lineups:

ATHENS (31).

	B	F	P
Henderson,rf	1	0	1
F.Tompkins,lf	9	2	0
Reynolds,c	1	1	1
S.Tompkins,rg	3	0	0
Rowland,lg	1	0	1
L.Tompkins,lg	0	0	0
Owen,rf	2	0	0
Greer,lg	0	0	0
Ware,c	1	0	0

WHEATLAND (14).

	B	F	P
McGinty,rf	5	0	1
Durand,lf	1	1	0
H.Dearinger,c	0	0	0
S.Dearinger,rg	0	0	0
D'Titus,lg	0	1	0
Bird,lg	0	0	0

JENA, LA. (30).

	B	F	P
Doughty,rf	8	0	2
Warner,lf	0	0	0
Johnson,c	3	0	3
Wade,rg	2	1	2
Stallcup,lg	1	1	2
Floyd,lg	0	1	1

NEW BRUNSWICK, N. J. (23).

	B	F	P
Linon,rf	6	0	3
Robbins,lf	0	2	3
Jablunsky,c	2	1	1
Coblin,rg	1	1	2
Bergen,lg	0	0	0
Nedham,lg	0	0	1

CORINTH, KY. (26).

	B	F	P
Rodgers,rf	3	0	1
D.Lawrence,lf	4	0	1
Odor,c	1	2	2
Jones,rg	2	2	0
F.Lawrence,lg	1	0	0
True,rf	0	0	0
Orden,lf	0	0	0

SAVANNAH, GA. (14).

	B	F	P
Futralle,rf	0	1	0
Shore,lf	1	2	1
H.Johnson,c	2	1	4
Jackson,rg	1	0	1
J.Johnson,lg	0	0	2
Eiseman,rf	1	0	0
Davis,c	0	0	0

ST. JOHNS, DELAFIELD (29).

	B	F	P
McDevitt,rf	3	3	3
Williams,lf	3	2	3
Feneke,c	0	0	1
Wiemer,rg	1	0	2
Geasler,lg	3	2	4
Wittenber,lg	1	0	0

BRASELTON, GA. (28).

	B	F	P
Rice,rf	5	4	3
Thrasher,lf	3	0	1
Borge,c	4	1	2
Braselton,rg	0	0	0
Archer,lg	0	1	2
Madox,rf	0	0	0

BUFFALO Y FIVE LOSES

Kansas City, Mo., Rahway, N. J., Vincennes, Ind., and Montclair, N. J., became semi-finalists in the eighth Y. M. C. A. basketball tournament by virtue of victories last night and will meet this afternoon and tonight at Oak Park High school field house.

Vincennes staged the upset of the tournament in defeating Buffalo, N. Y., defending champion, 28 to 26. The Hoosiers held a ten point lead at half time, but barely withstood the titleholders' last period rally. Oak Park, runner-up to Buffalo last year, was eliminated by Montclair, 24 to 12.

Kansas City won its place in the semi-finals by overwhelming the Trinity Church branch of Portsmouth, O., 47 to 21, while Rahway advanced with a 31 to 25 victory over St. Paul, Minn.

Vincennes and Rahway will clash in the first semi-final at 2 o'clock this afternoon, while Kansas City engages Montclair an hour later. The title in the championship class, as well as in the consolation division, will be decided tonight.

Lineups:

BUFFALO, N.Y. (26).

	B	F	P
J.Lapenna,rf	1	0	3
McNamara,lf	4	3	2
Balloli, c	1	0	1
Lawrence,rg	1	1	3
Cosilli,lg	3	1	3
A.Lapenna,rf	3	1	3
Schaefer,lg	0	0	0
Cimirone,rf	0	0	0
Welch,lg	0	0	0

VINCENNES, IND. (28).

	B	F	P
Gowdy,rf	1	2	1
East,lf	4	5	0
Costello,c	2	1	2
Wheeler,rg	2	0	3
Lanahan,lg	2	0	2
Cummings,rf	0	0	0

OAK PARK, ILL. (12).

	B	F	P
Biegen,rf	1	0	1
Schrader,lf	1	1	0
Archer,c	0	1	1
Hall,rg	0	0	2
Boerger,lg	2	2	2
Massman,rf	0	0	0
Anderson,lg	0	0	1

MONTCLAIR, N. J. (24).

	B	F	P
E.Carlson,rf	1	5	2
C.Scheifler,lf	1	0	0
Sheer,c	1	0	0
Kareny,rg	1	0	3
R.Carlson,lg	1	1	1
R.Scheifler,rf	2	1	1
Dahlgreen,lg	0	1	0
S.Anderson,c	0	0	0
Destond,rg	0	0	0
Spinilli,lf	0	0	0

RAHWAY, N. J. (31).

	B	F	P
Henderson,rf	2	0	1
Chaillet,lf	2	2	2
Orr,c	6	6	1
Dura,rg	1	1	4
Dotz,lg	0	0	3
Bergwood,rf	0	0	1

ST. PAUL, MINN. (25).

	B	F	P
Falk,rf	1	0	1
Swenson,lf	3	4	0
Wheaton,c	3	0	4
Heleniak,rg	2	0	1
Wahman,lg	0	0	1
S. Nelson,c	1	1	3

SMITTY—TRAINING QUARTERS

WELL, GOODBYE, GEORGE - AND I HOPE TO SEE YOU SOON AGAIN
GOODBYE MEESTER BAILEY
TRACK 2
AND I T'ANK YOU FOR TH' VER' GOOD TIME YOU GIVE ME IN THE CEETY
GUESS HE'LL BE GLAD TO GET BACK TO HIS WOODS AND MOUNTAINS
WHAT A MAN THAT BABY IS
NO DOUBT ABOUT THAT- HE'S THE ONLY MAN I EVER SAW WHO COULD OPEN A PULLMAN WINDOW
TRACK 3
Reg. U. S. Pat. Off.: Copyright, 1930, by The Chicago Tribune.

STANFORD GRID AX RECOVERED AFTER 31 YEARS

Stanford, Cal., April 4.—(AP)—The famous Stanford university ax, stolen from several husky guards at a football game in 1899, today was back home after reposing in a vault at the University of California for 31 years.

Three young men, posing as news cameramen and reporters, last night seized the emblem from University of California students who were taking the ax to an armored car in expectation of continuing the journey to the annual "ax rally" of their school. A tear gas bomb was hurled by the raiders during the mêlée.

Several thousand California students after the seizure guarded roads leading back to the Stanford campus, but in vain. An hour after the initial engagement the business part of the ax was in Stanford. The former possessors succeeded in retaining a part of the handle.

WANTED!
50 Couples to Enter World's Championship
DANCE MARATHON
Thousands in Prizes
NO ENTRY FEE!
CONTEST STARTS APR. 11th
Apply at Once to
Merry Garden Ballroom
Sheffield Ave. at Belmont
Phone BUCKINGHAM 3900

14 Games Today 8:15 Theatrical Frolic Midnight
Admission $1.00
Clark and Lawrence
JAI-ALAI
CLUB OF CHICAGO

Hark! Dogs Do Bark, but Will Stadium Hear?

[Continued from first sport page]

partners in the betrayal of the greyhounds' trust earned great profits, commanding 2 per cent of the mutuel receipts, 10 per cent of the gate receipts, and a $2,500 deposit on their apparatus, which was leased, not sold, at every dog track in the land.

But ingenuity has circumvented the late Smith's patents and even gone one ahead of his idea. One device which seems especially attractive for the indoor trade eliminates the substance of the mock rabbit and the trolley arm entirely and substitutes a phantom rabbit, painted on darkened glass windows around the outer rim of the track. Such is the incredible stupidity of the greyhound that he will tear around the track yapping and full of zest of the chase, lured on by nothing more than flashes of the rabbits on these windows as the electrician turns his controller handle, flashing on electric bulbs behind the painted rabbits. The flash blacks out and leaps into light in the next windows and the next always one window ahead of the lead dog, and so they are lured along, looking very silly.

It Eliminates One Hazard.

Yet this system eliminates the risk of running over a dog which breaks down or runs the wrong way, with the oncoming trolley arm. One public killing of a broken down dog with the trolley would be likely to offend the customers.

Of course, dog racing in this country has long been recognized as a mere variant of purse snatching, but the customers have been quite eager to pay their admission and bet on the races, even so. Running outside the law in all cases, the racketeers in charge of the tracks have made their own calculations in the mutuels, responsible only to themselves, and there has never been any branch of the sport business in which the larceny was so unconfined.

But in the last year or so England and Ireland have adopted the entertainment and half a dozen tracks have been operating in and about London with a plausible pretense, at least, of honesty and dignity. Perhaps this means that a big corporation could run the dogs honestly in this country. It should not be too difficult, because the rate of profit on an honest basis is considerably better than that of an honest roulette wheel, which is five and five-nineteenths per cent, and just as steady and inexorable.

[Copyright: 1930: By The Chicago Tribune.]

Thurnblad Beats Kenney in 3 Cushion Tournament

Art Thurnblad last night defeated Len Kenney, 50 to 30, in the Chicago all star three cushion billiard tournament. The match went 50 innings, with Thurnblad scoring a high run of 6 to his opponent's 5.

Tulsa Boxing Board Rules Out Hoffman on 3 Counts

Tulsa, Okla., April 4.—(AP)—George Hoffman, New York heavyweight boxer, late today was suspended for 60 days by the Tulsa athletic commission "for failure to report in fighting condition," for his bout last Monday night with Paul Swideraki, Buffalo, N. Y., "for ignoring Referee 'Chick' Higdon's instructions and for failing to hear the commission's warning against holding."

Knee Injury to Keep Badger Star Inactive

Madison, Wis., April 4.—[Special.]—Capt. Milt Gantenbein, La Crosse, Wis., will be absent from Wisconsin's daily football workouts for several weeks because of a knee injury, Gantenbein was the best pass catcher in the Badge camp.

Fight Decisions

At Omaha, Neb.—Henry Faigano and Chet Wilkins drew [8].

News from the Race Tracks

BOWIE RESULTS.

FIRST RACE—Purse $1,200, claiming, 3 year olds, 6 furlongs:

Tricky Col., 116 [Workman]	5.30	4.10	2.90
Behave Cash, 115 [Slate]		10.10	4.80
Little Imp, 115 [G.Arnold]			3.50

Time, 1:14 2-5. Morley, Sea Myrtle, Ole Man River, Chickweed, Rosalina, Kwen Lun, Thrilbi, Giant Stride, Guffie, Trapland, and Night Bell ran.

SECOND RACE—Purse $1,200, 2 year olds, 4 furlongs:

Vanderpool, 122 [McAul'fe]	2.70	2.50	2.30
Schooner, 118 [Steffen]		4.90	3.00
Air Liner, 113 [Workman]			3.20

Time, :48. Donie, Dunfern, Bobby Folsom, High Day, Prince Zeus, and Westerner ran.

THIRD RACE—Purse $1,200, claiming, 3 year olds and up, 6 furlongs:

Apostle, 113 [Fermin]	4.90	4.10	3.10
Dreana Lee, 108 [Cimerak]		5.50	3.20
Sambo G., 113 [Serio]			3.60

Time, 1:14. The Doctor, Marie Blanche II, Grab Bag, Tin Hat, Fair Argument, Prince Bulbo, Hazel Gumberts, Tempter, Graceland, Les Roseaux, and Doctor Fred ran.

FOURTH RACE—Purse $1,200, 3 year olds, 5½ furlongs:

Zublema, 106 [Steffen]	35.10	10.20	5.20
Betty Beau, 107 [McTar']		3.80	2.70
Irish Polly, 110 [Shanks]			2.90

Time, 1:08 2-5. Bodrack, Iridescent, and Wicker ran.

FIFTH RACE—Purse $1,200, claiming, 4 year olds and up, 1 1-16 miles:

Vimont, 113 [Leyland]	103.20	29.30	14.60
Gadalong, 115 [Workman]		3.90	2.80
Blazing Cinch, 108 [Renick]			4.80

Time, 1:50 3-5. Fair Gold, West Wind, Woolerac, Mary McNeil, and Laurie ran.

SIXTH RACE—Purse $1,200, claiming, 4 year olds and up, 1 1-16 miles:

Searington, 110 [O'bush]	15.50	7.90	4.00
Belmona, 100 [Fasero]		15.50	7.00
Maxiva, 105 [Cimerak]			2.80

Time, 1:51. Dublin Show, Ruby Keller, Arwgal, Rejuvenation, and Bill Seth ran.

SEVENTH RACE—Purse $1,200, claiming, 4 year olds and up, 1 1-8 miles:

Judge Cay, 112 [Barnes]	14.70	7.50	4.20
Chatiahoochee, 102 [Firs]		4.40	3.10
High Life, 107 [Cimerak]			3.60

Time, 1:58 3-5. Vernon, Turkey's Neck, Penlight, Mulatto, San de Oro, Signola, Alita Allen, Sunspec, Wrack Maid, Lena M. and Fair Girl ran.

Chmielewski, Paul Named Captains of Badger Five

Madison, Wis., April 4.—[Special.]—One of the greatest cities from which the University of Wisconsin draws its students and also one of the smallest were equally honored in the election of Ed Chmielewski, Chicago, and John Paul, Milton Junction, Wis., as co-captains of the 1930-31 Badger basketball team last night. The new Badger leaders, who succeed Harold Foster of Chicago, were regular guards on the team that won second place in the recent Western conference race.

CONSENSUS
Daily Racing Form Selections

BOWIE.

1—Little America, Norma Conlon, Tea Gown.
2—COG-AIR, Crystal Domino, Algol.
3—Rapid Transit, Genuine, Gun Royal.
4—Michigan Boy, Titus, Battleship.
5—Donnay, Sandy Ford, Paul Bunyon.
6—Villager, Voyage, Gay Parisian.
7—Channing L., Danger Signal, Force.

BOWIE ENTRIES.

FIRST RACE—Purse $1,200, maiden 2 year olds, 4 furlongs:

Princess Peroxide	115	Anne's Own	115
Saki	115	Tea Gown	115
Roly Poly	115	Eligible	
Black Lula	115	Norma Conlan	115
Highly	115	Magothy	115
†Miss Dinwiddie	115	Tyres Rose	115
Aulularia	115	Grandma Lapp	115
Little America	115	†Plaster Cast	115
Molly Hogan	115	Over Shady	115
Grey Nanny	115		

†Woodgrain & Proctor entry.

SECOND RACE—Purse $1,200, claiming, 3 year olds and up, 6 furlongs:

Fair Orb	103	Columbus	110
Crystal Domino	120	Algol	113
Rain or Shine	110	Theo Rochester	110
Cog-Air	118	Gold Mint	113
Cloudy	118	Virado	118

THIRD RACE—Purse $1,400, handicap, 3 year olds and up, 5½ furlongs:

Gun Royal	115	Clean Daly	107
Rapid Transit	118	Colossal	107
†Bocaratone	112	Inception	110
The Heathen	121	Genuine	114
Stand By	118	My Sis	102

†Mrs. Potter entry.

FOURTH RACE — Purse $5,000, added, handicap, 3 year olds, 7 furlongs:

Michigan Boy	126	†Enid	104
†Trumper	104	Prometheus	116
†Mr. Desmond	117	Battleship	114
Titus	118	Colossal	116
Guide Right	100		

†Whitney entry. ‡Audley Farm entry.

FIFTH RACE—Purse $1,500, handicap, 3 year olds and up, 1 1-16 miles:

Paul Bunyan	120	Sandy Ford	103
Donnay	118	Arcturus	100
Wallet	108	Socarione	108

SIXTH RACE—Purse $1,200, claiming, 4 year olds and up, 1⅛ miles:

Villager	111	Tall Grass	112
Chattiahoochee	102	Voyage	107
Fair Bill	107	Fire Opal	102
Les Roseux	112	Bond Slave	107
Gay Parisian	111	Red Robe	112
Fair Class	114		

SEVENTH RACE—Purse $1,200, claiming, 4 year olds and up, 9 furlongs:

Ring On	116	Channing L.	116
Mockery	103	Force	109
Judreller	112	Billy Baughn	111
Danger Signal	109	Prairie Girl	102
Darie	100	Back Rope	112

Gar Wood Tests Speed of Miss America VIII.

Miami, Fla., April 4.—(AP)—Gar Wood, speedboat racer and designer, laid plans tonight for a test run tomorrow for his Miss America VIII., with which he hopes to set up a world's record of 100 miles an hour. In event the boat is in shape, a record run probably will be made Monday or Tuesday.

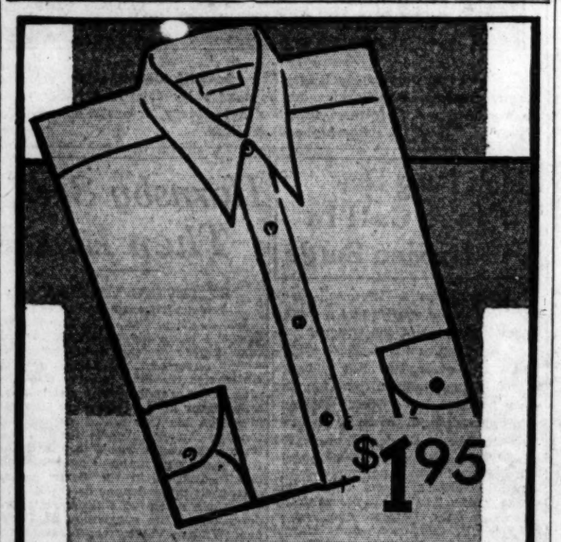

SHIRTS OF END-TO-END BROADCLOTH

This new shirting gives you the luster of fine broadcloth, the wear resistance of end-to-end madras—you've never seen anything like it. Collars attached, and specially constructed to prevent wrinkling. In six solid pastel shades, $1.95

BASKIN

336 North Michigan | State Street at Adams | 63rd Street at Maryland Open evenings | Cor of Lake and Marion Oak Park

HART SCHAFFNER & MARX CLOTHES

The smartly dressed man wears clothes made for himself alone +

The Sack Suit $160 Others in relation

HENRY HEPPNER & CO.
Tailors
310 S. Michigan Avenue, Chicago

Selected by an English Earl Reproduced by Regal

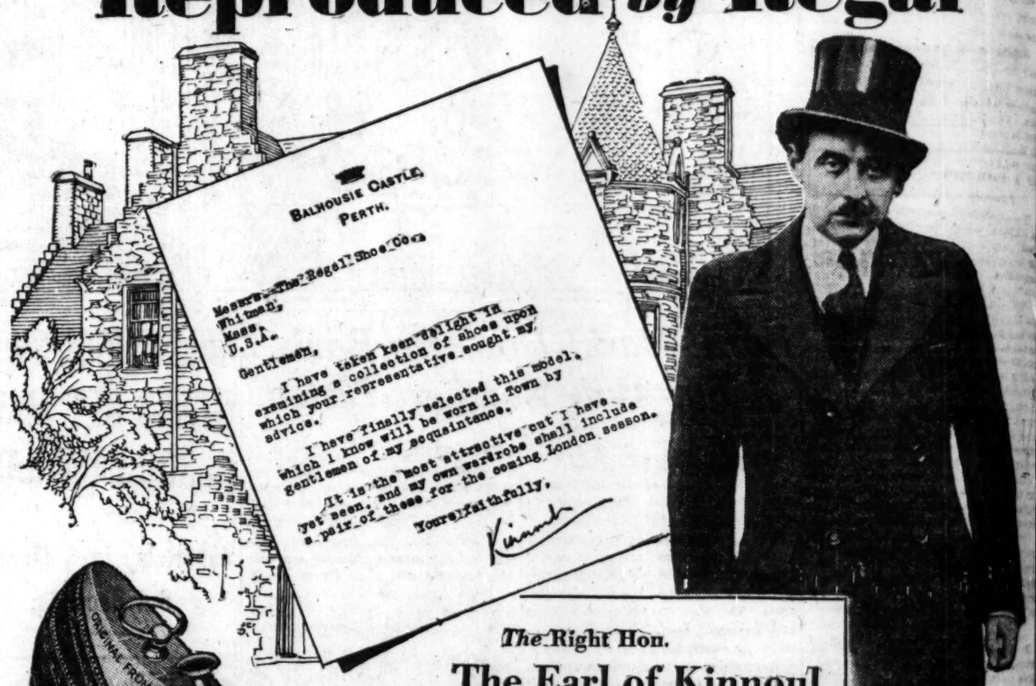
BALMOUSIE CASTLE, PERTH.
Messrs. The Regal Shoe Co.
Whitman, Mass. U.S.A.
Gentlemen,
I have taken keen delight in examining a collection of shoes upon which your representative sought my advice.
Which I know will be worn in Town by gentlemen of my acquaintance.
It is the most attractive cut I have yet seen, and my own wardrobe shall include a pair of these for the coming London season.
Yours faithfully,

Actual Photograph of G. W. Bunting's original Semi-Brogue Brown Willow Calf Model purchased by us in London for 6 Guineas $30.24

COMPARE

Actual Photograph of Our Reproduction of G. W. Bunting's original Brown Willow Calf, model selling in all Regal Stores for $6.60 ALL ONE PRICE

The Right Hon.
The Earl of Kinnoul
Balhousie Castle—PERTH
Member of the House of Lords

IN selecting Styles for HIS MAJESTY THE AMERICAN CITIZEN we went to HIS LORDSHIP THE EARL OF KINNOUL.

He is a real, live honest-to-goodness English Earl who lives in his Town House in London while Parliament is in session and spends his week-ends and holidays in his castle in Scotland. The Earl of Kinnoul is a man of wealth and social position and is recognized today as one of the best dressed men in the House of Lords.

It isn't sufficient to send a man to England to look at the shoes in the London shop windows and pick out the Style he personally likes best. If it were possible, you would like to have the Earl of Kinnoul go shopping with you and show you the Styles that his friends are wearing, and ask him to pick out the Styles that he would select for himself.

And that is just what we did.

We couldn't ask the Earl to spend the time to personally interview every Custom Bootmaker in London, but we actually bought 25 of the most popular models from the best known bootmakers in London and asked the Earl of Kinnoul to drop in and look them over.

This collection of shoes represented a big variety of Styles in different patterns and leathers, and after carefully examining every shoe, the Earl had no hesitation in finally selecting this new Semi-Brogue Brown Willow Calf by Bunting of Dover Street.

We paid 6 guineas ($30.24) for Bunting's original hand made model, and we placed an order for 44 pairs so that we could actually show you today, side by side, one of Bunting's ($30.24) Originals with the ($6.60) Regal Reproduction in every Regal Store.

The Upper Leather in Bunting's Original is an Imported Brown Willow Calf tanned in Oisterwyk, Holland, and we are using exactly the same tannage in the Regal Reproduction.

Last, Leather, Pattern, Design and every Style Detail is exactly the same. We want you to compare the two shoes—George W. Bunting's original English hand-made ($30.24) model selected by the Earl of Kinnoul, and the Regal Reproduction made in our own factory and sold in our own stores for $6.60.

E. J. Brian
President, Regal Shoe Co.

G. W. Bunting, Ltd. Golf Shoe selected by Abe Mitchell, famous English Golfer, cost us $32.76 in London. We Reproduce it for $6.60.

Allen & Bridge's Bond Street Oxford cost us $23.12 in London. We Reproduce it for $6.60.

REGAL SHOES
FACTORIES WHITMAN, MASS. REG. U.S. PAT. OFF. FROM MAKER TO WEARER
REGAL $6.60 ALL ONE PRICE

39 North Dearborn Street, Cor. Washington (Men's Exclusively)—open Saturday evening
39 South Wabash Avenue, Near Monroe (Men's and Women's)—open Saturday evening
119 South Dearborn Street (Men's Exclusively)—open Sat. evening
53 West Madison Street (Men's Exclusively)—open every evening
4718 Sheridan Road, Near Wilson (Men's and Women's)—open every eve

BASKET COAC TALK CHAN IN 1931 R

Stalling Game At by Illinois Lead

Basketball coaches of th association, now in seaso Hotel Windermere, will det morning what recommend any, they will make to the mittee on the center jump ing. These topics were dis formally yesterday afterno hours.

Abolition of the center well as proposed methods stalling, has been before mittee in other years. T question last year was refer coaches for experimentation terday several universities Ohio State, Ohio, Creighton, souri, reported on games der other rules.

Stalling apparently is only to the coaches of th states. Reports were heard sections at yesterday morn sion. Dr. H. C. Carlson, R Roy Mundorff, Georgia Tec R. Hunt, Stanford, told th that stalling was used only ally in their sections.

Coaches Define Stalli

The coaches accepted a of stalling which put the freak games on the defens ing is failure of the defens aggressive ball," was the which met approval.

Craig Ruby, University coach, is one of the opponen stalling game. He made se ommendations which will sidered this morning. Belie when one team takes the ba back court and deliberately it from play, it is endang future of the game, he sugg a one bounce rule be adopte offense in that territory. the dribble would be retain Ruby made his suggestion fort to help the defense bre stalling game, which he said impossible under the presen

Corde Lipe, Marquette u favors shortening the basket from 94 feet to 74 feet shortened court will help th break up a deliberate stall, the coaches.

Wants Court Widene

Dr. F. C. Allen, Kansas u had a proposition the op Lipe's. He believes that if were widened it would help t break through the massed The court now is 50 feet wi

George Keogan, Notre Da spoke in favor of the pres It is his opinion that a coached in fundamentals can play and take the ball from which is stalling.

On the other hand, Ward coach of Purdue, Big Ten warned the coaches that is threatened with loss of clarity. He spoke of the of stalling among Indi schools.

Stresses Eye Traini

The present rule on cen permits a double tap if th mains within imaginary pendicular to the circle. It rested yesterday that only permitted regardless.

Coleman R. Griffith of th ogy department of Illinois the coaches yesterday. H on records kept of player condition before and after also gave the coaches a fe how to secure better results men. He spoke of the adv one hand shooting from standpoint and stressed ey so that the player could entire floor without effort.

The basketball coaches' of the association, which this morning, is composed lowing:

H. G. Olsen, chairman, C A. L. Powell, Buffalo univer ard Smith, Washington and Mundorff, Georgia Tech; Ge ker, Michigan; George R. University of Missouri; J. W Southern Methodist; S. B. D tana State, and E. R. Hunt

Jimmy Crossan, Ch Golf Pro, Obtains

James Crossan, 1236 N street, professional golfer, two Chicago golf course re terday won a divorce befor Judge Sabath from Mrs. A Crossan. He charged tha deserted him June 1, 1924 that an arrangement for t of two children, Margaret old, and John, 15, has been Mrs. Crossan. Crossan course record at Ridgemo club with a 67, made in an game with Walter Hagen Farrell, and at the Crystal ry club with 66.

GO

Pickwick Golf, with

Golf Professi
Amateurs se
fee Golf C

The Illinois Professiona
It was
1930 S
DAILY FE
Week Days, $1
Exce
Full season golf privil
including Saturdays,
Club is located on Sh
Ill., directly ac
Tournament Rates or Info
Phone or Write
Walter Greenholt—Busine
Room 2100—134 No. La S
Phone State 4975

ANTED!
Couples to Enter
ld's Championship
CE MARATHON
usands in Prizes
ENTRY FEE!
ST STARTS APR. 11th
ply at Once to
rry Garden
Ballroom
d Ave. at Belmont
BUCKINGHAM 3500

14 Games Tonite 8:15
Theatrical Frolic
Midnight
Admission $1.00
Clark and Lawrence
ALAI
OF CHICAGO

Earl
al

. W. Bunting, Ltd.
olf Shoe selected by
be Mitchell, famous
nglish Golfer, cost us
32.76 in London. We
eproduce it for $6.60.

llen & Bridge's Bond
treet Oxford cost us
23.12 in London. We
eproduce it for $6.60.

roe
ng
nd, Near Wilcox
-open every eve.

BASKET COACHES TALK CHANGES IN 1931 RULES

Stalling Game Attacked by Illinois Leader.

Basketball coaches of the national association, now in session at the Hotel Windermere, will determine this morning what recommendations, if any, they will make to the rules committee on the center jump and stalling. These topics were discussed informally yesterday afternoon for two hours.

Abolition of the center jump, as well as proposed methods of curbing stalling, has been before the committee in other years. The center jump was last year was referred to the coaches for experimentation, and yesterday several universities, notably Ohio State, Ohio, Creighton, and Missouri, reported on games played under other rules.

Stalling apparently is a problem only to the coaches of the central states. Reports were heard from all sections at yesterday morning's session. Dr. H. C. Carlson, Pittsburgh; Roy Mundorff, Georgia Tech, and E. R. Hunt, Stanford, told the coaches that stalling was used only occasionally in their sections.

Coaches Define Stalling.

The coaches accepted a definition of stalling which put the blame for weak games on the defense. "Stalling is failure of the defense to play aggressive ball," was the definition which met approval.

Craig Ruby, University of Illinois coach, is one of the opponents of the stalling game. He made several recommendations which will be considered this morning. Believing that when one team takes the ball into the back court and deliberately withholds it from play, it is endangering the future of the game, he suggested that a one bounce rule be adopted for the offense in that territory. Otherwise the dribble would be retained.

Ruby made his suggestion in an effort to help the defense break up the stalling game, which he said is nearly impossible under the present rules.

Curdie Lipe, Marquette university, favors shortening the basketball court from 94 feet to 74 feet. "The shortened court will help the defense break up a deliberate stall," he told the coaches.

Wants Court Widened.

Dr. F. C. Allen, Kansas university, had a proposition the opposite of Lipe's. He believes that if the court were widened it would help the offense break through the massed defense. The court now is 50 feet wide.

George Keogan, Notre Dame coach, spoke in favor of the present rules. It is his opinion that a team well coached in fundamentals can force the play and take the ball from the team which is stalling.

On the other hand, Ward Lambert, coach of Purdue, Big Ten champion, warned the coaches that basketball is threatened with loss of its popularity. He spoke of the prevalence of stalling among Indiana high schools.

Stresses Eye Training.

The present rule on center jumps permits a double tap if the ball remains within imaginary lines perpendicular to the circle. It was suggested yesterday that only one tap be permitted regardless.

Coleman R. Griffith of the psychology department of Illinois addressed the coaches yesterday. He reported on records kept of players' physical condition before and after games. He also gave the coaches a few tips on how to secure better results from their men. He spoke of the advantages of one hand shooting from a physical standpoint and stressed eye training so that the player could vision the entire floor without effort.

The basketball coaches' committee of the association, which will report this morning, is composed of the following:

H. G. Olsen, chairman, Ohio State; A. L. Powell, Buffalo university; Richard Smith, Washington and Lee; Roy Mundorff, Georgia Tech; George Veenker, Michigan; George R. Edwards, University of Missouri; J. W. St. Claire, Southern Methodist; S. B. Dykes, Montana State, and E. R. Hunt, Stanford.

Jimmy Crossan, Chicago Golf Pro, Obtains Divorce

James Crossan, 1236 North State street, professional golfer, who holds two Chicago golf course records, yesterday won a divorce before Superior Judge Sabath from Mrs. Annie Barry Crossan. He charged that his wife deserted him June 1, 1924. He said that an arrangement for the support of two children, Margaret, 16 years old, and John, 15, has been made with Mrs. Crossan. Crossan holds the course record at Ridgemoor Country club with a 67, made in an exhibition game with Walter Hagen and John Farrell, and at the Crystal Lake Country club with 66.

MOON MULLINS—A CONSERVATIVE YOUNG MAN

OH, MR. MULLINS. I THINK IT WAS PERFECTLY WONDERFUL THE WAY YOU EXPOSED AND CAPTURED COUNT BROCCALI-ER- I MEAN THE BURGLAR PERCYFIELD
WELL, I'LL SAY YOUR UNCLE SAM WASN'T ANY PARTICULAR HELP THE NIGHT OF THE ROBBERY, WHEN HE SEEMED TO THINK I WAS A CLAY PIGEON AS I WAS LEAVIN' THE HOUSE, GWENNY.
UNCLE SAM IS SO SORRY ABOUT SHOOTING AT YOU MR. MULLINS- AND HE SAID THAT HE WAS GOING TO GIVE YOU $500.00 FOR RESTORING HIS BONDS-
FIVE HUNDRED BANANNAS! WHOOEE- EXCUSE ME A MINUTE, GWENNY
SAY, SARGE- WHAT DO I HAVE TO PAY FOR SMACKIN' A GUY AROUND A BIT?
WELL, WITH THE FINE AND COSTS IT'LL STAND YOU ABOUT $17.85
WHO YOU BEEN BEATIN' UP?
NOBODY YET- I JUST WANTED TO GET A ESTIMATE ON HOW MUCH I'M GONNA HAVE TO PAY OUT WHEN I COLLECT SOME DOUGH THAT'S COMIN' TO ME.
?
Willard
Reg. U. S. Pat. Off.; Copyright, 1930, by The Chicago Tribune

Yanks Pile Up 10 to 6 Score on Ft. Worth

Fort Worth, Tex., April 4.—(AP)—The New York Yankees continued their parade through minor league opposition today with a 10 to 6 victory over Fort Worth of the Texas league.

While Pennock and Pipgras were scattering the Texans' 12 hits in all but the sixth inning, the Yankees pounded three hurlers for 14 safeties. Babe Ruth's contribution to his team's victory consisted of a double in the first inning. On his other appearances at the plate he struck out twice, grounded out, and was safe on an error. Score:

New York	200	303	200	10	14	2
Fort Worth	000	004	101	6	12	2

Batteries—Pennock, Pipgras and Bengough; Walkup, Schupp, Haynes and Snyder; McTavish, Carlton.

BROWNS LOSE TO BLUES.

Kansas City, Mo., April 4.—(AP)—The St. Louis Browns swung their bats like real hitters this afternoon, making 13 safe blows, but the Kansas City Blues pounded Rip Collins for six hits and six runs in the fourth inning and took the opener of the two game series, 8 to 6. In snapping out of their batting lethargy, all members of the Browns went into action. Ralph Kress made three hits in a row. Score:

St. Louis	002	200	101	6	13	0
Kansas City	001	600	100	8	10	2

Batteries—Collins, Kimsey and Manion, Ferrell; Sheehan, Fette and Angly.

MACKS LOSE, 7 TO 3.

Richmond, Va., April 4.—(AP)—The Philadelphia Athletics wound up their spring exhibition tour here today by losing to Reading of the International league, 7 to 3. Score:

Reading	024	000	100	7	10	1
Athletics	000	300	000	3	3	0

Batteries—Plitt, Roberts and Grace, Whitney; Mahaffey, Mahon and Cochrane, Schang.

ROBINS, 4; BRAVES, 1.

Macon, Ga., April 4.—(AP)—With Vance and Elliott performing in midseason style, the Brooklyn Robins made a clean sweep of their two game series with the Boston Braves, winning today's contest, 4 to 1. Score:

Brooklyn	100	003	000	4	9	0
Boston	001	000	000	1	6	0

Batteries—Vance, Elliott and Deberry; R. Smith, Brown and K. Smith, Cronin.

CARDS BEAT ROCHESTER.

Bradenton, Fla., April 4.—(AP)—Rochester pounded Fred Frankhouse for seven hits and five runs in the last two innings this afternoon, but the St. Louis Cardinals scored their third straight victory over the minor leaguers, 9 to 8. Bill Hallahan pitched the first six innings for the Cards and improved as he went along. Hafey started the Card scoring in the second inning with a home run. Score:

Rochester	200	100	032	8	11	1
St. Louis	010	132	110	9	12	1

Batteries—Burns, Oehlemueller, Chapman and Jonnard, Hinckle; Hallahan, Frankhouse and Wilson, Mancuso.

RED SOX, 3; COLONELS, 1.

Louisville, Ky., April 4.—(AP)—McFayden and Smith, Boston American league pitchers, held the Louisville Colonels of the American association at Bay here today and Boston won, 3 to 1. McFayden tolled seven innings, allowing a run in the first, and then Smith, a Louisville boy, was allowed to pitch before the home folks. Score:

Boston	002	010	000	3	9	2
Louisville	100	000	000	1	7	1

Batteries—McFayden, Smith and Heving; Halter, Deberry and Barnes.

TIGERS, 8; ATLANTA, 1.

Atlanta, Ga., April 4.—(AP)—With two recruit pitchers holding the Atlanta Southern association team to four hits, Detroit scored an 8 to 1 victory here today. The game evened the series, Atlanta having won yesterday. The Tigers will remain for a third game tomorrow.

Tilden Defeats Abe in Saint Raphael Tourney

ST. RAPHAEL, France, April 4.—(AP)—Playing superb tennis, Bill Tilden, American champion, easily defeated Tamio Abe of the Japanese Davis cup team today in the fourth round of the tournament here. The scores were 6-2, 6-2.

In the WAKE of the NEWS

EARLIER CHICAGO.

DEAR WAKE: Back in the late '60s and early '70s 22d and Michigan was an important business community. H. L. Blakeslee had a dry goods store at the northeast corner of Michigan, where his wife and two daughters assisted. Mandeville's bakery was at the northwest corner. The A. & P. store, with the same red front as now, was in the same block toward Wabash, and there was a Masonic hall in the middle of the block, with A. Pick's crockery store on the first floor.

Chapin & Gore's high class saloon was at the alley in a three story stone faced building which extended to Wabash, stores below and offices and Central hall above. The hall was used by dance clubs and was the scene of many fights in the early morning.

Several frame buildings on the northwest corner were moved to make room for the Avenue house (1873) and Atherton house, afterward called Southern hotel (1880), under the management of E. A. Batchelder.

On Oct. 9, 1872, the first anniversary of the great Chicago fire was held in the Rock Island depot at Van Buren and La Salle, where Patrick Gilmore's famous Boston band furnished the music. There was a concert by a great throng of school children and prominent citizens made speeches. It was a civic holiday, with schools and business houses closed. I was there. George Ross.

—

My school chum and I, Bryant & Stratton students, boarded the first horseless street car on State street on its first run. We rode on the steps of the new "grip" car a very short distance and then were put off, as none but officials and their friends were permitted to ride on this trial trip.

Jay R. Mason.

* *

This Wake Is Conducted By Harvey T. Woodruff. Help! Help!

* *

Author's Complex.

Dear Harvey: On weekdays I am a salesman, dress the part, and have the rep. of being a good one. But on Sundays—ah, then it is different. Then I am an AUTHOR. I put on a soft shirt, sometimes a string tie, fill up my pipe, and spend happy hours writing stories, verse, whatnot. Some get into newspapers or magazines, but most of them are just scribblings. Wasted effort? Well, maybe, but such has been my pastime, almost my passion, for the last twenty-five years, and, I imagine, will remain so until the Great Author writes "30" on my life story. R. P.

* *

All Day Long.

Wake: It looks as if it was continuous service with the postmaster at Stockton, Ill.—A. M. Smith, P. M.

W. W. B.

* *

Belated Appreciation.

Dear Harvey: I am one of the mourners from the humbler walks of life who went with "Eckie" to his final resting place. During my school days I read his articles with a passion. Later, while working downtown, trying to make The Wake and The Line, I looked to "Eckie" as my authority on athletics. Since marriage I have never been too busy with my children to read my TRIBUNE, The Wake, and Walter Eckersall's stories. On that last Thursday I put my children in charge of grandma and battled traffic to pay my last respects to this man whom I admired so deeply and who never knew I was alive. This goes for you, too. Frances S. Wiley.

* *

When I Was a Kid, I Thought—

Welsh rarebit had something to do with a rabbit. Mabel B.

* *

Do You Remember 'Way Back When:

The bonton of Chicago drove out to football games at Marshall (Stagg) field in tallyhos?—Pierre of the Green Mountains, Newaygo, Mich.

COLLEGE LACROSSE.

Cornell, 2; Princeton, 2 [tie].

Kalamazoo 5 Takes Lead in A. B. C. Meet

Cleveland, O., April 4.—[Special.]—Scoring games of 1,009, 1,013, and 1,078, the O. Graff & Sons five of Kalamazoo, Mich., soared into the lead in the team event of the American Bowling Congress tournament here late tonight with a 3,100 total. Only three times has this scores been bettered in national tourney competition.

The Nelson-Mitchells of Milwaukee won the event in 1923 at Milwaukee with a 3,139 mark, while the Tea Shops, another Milwaukee five, shot 3,199 at Peoria in 1927 in setting an all-time record. Claiman Dairys, Indianapolis, Ind., scored 3,115 in 1923 at Milwaukee on the same squad with the Nelson-Mitchell champions.

The score tops the Devesco Brothers five of Buffalo, former leaders, by 124 pins. The Kalamazoo team had 66 strikes, 69 spares, 5 splits and 7 errors in the series. Andy Fenstemaker spilled the pins for games of 207, 228 and 268 to top the Michigan entry with a 703 total.

Harry Reed of Rochester, N. Y., took second place in the singles today with 748. He pounded the pins for games of 243, 257, and 248. The score is twenty-six pins less than the new world's A. B. C. record made by Larry Shotwell of Covington, Ky., Saturday, and one less than the former A. B. C. record.

Reed's performance excelled that of Shotwell as far as real pin toppling goes. The Covington bowler had one split and one error in his series, while Reed shot his three games without an open frame. Shotwell scored twenty-nine strikes, while Reed had four less.

Reed had only one Brooklyn strike in the series. It occurred in the ninth frame of the final game.

L. Sajdak and E. Hejna, with 1,220, topped the Chicago bowlers carded in the doubles today. E. Hejna's 607 was best among the Chicago shooters in the singles. Chicago scores:

DOUBLES.

L. Sajdak-E. Hejna	1,220
S. Staszkiewics-H. Ploch	1,200
O. Olsen-H. Kuich	1,073
H. Munk-P. Gray	1,062
G. Fials-A. Precourt	1,053

SINGLES.

E. Hejna	607
A. Precourt	605
Ploch	589
O. Olsen	571
S. Staszkiewics	570
P. Gray	566
L. Sajdak	546
G. Fials	536
H. Munk	514
R. Frankel	506
H. Kuich	513

BELLSMITH'S LEG INJURED; OUT OF KENTUCKY DERBY

Louisville, Ky., April 4.—(AP)—Bell Smith, gelding owned and trained by Jack Weaver and William E. Smith, pulled up lame after a workout here today. The injury to his left foreleg will keep him out of the Kentucky Derby, Weaver said. Bell Smith also is eligible for the Latonia Derby.

High Foot, another ranking Derby candidate, arrived today from New Orleans. He was in excellent condition upon arrival. His owners are Thomas and R. J. Nash, Chicago.

GRIFFITH, GAGNON MEET ON APRIL 30 IN STADIUM BOUT

Jack Gagnon, boston heavyweight, yesterday agreed to meet Tuffy Griffith of Chicago in the 10 round final bout of the Chicago Stadium's April 30 show. Gagnon, who sprang a surprise Monday night by stopping Griffith in Philadelphia, accepted the Stadium's offer of 30 per cent of the gate.

Griffith and his manager, Jack O'Keefe, also signed up for the chance to erase the blot on Tuffy's record.

Waterfowl Crop Limited by Last Season Drought

BY BOB BECKER.

The waterfowl flight which now is passing Chicagoland will be one of the smallest that has gone through in years. Last year's crop of birds was small to an alarming degree due to a disastrous breeding season. That meager crop of waterfowl decimated by southern waterfowl hunters during the early part of the year needs all the help it can get from nature this summer if we are to see a noticeable comeback in our duck and goose population.

The universal scarcity of ducks last fall was declared by authorities to be due to the drouth of the previous summer. We saw considerable evidence of this situation when we visited what is invariably a wonderful waterfowl country in Saskatchewan. Ponds, sloughs and small lakes which always have lots of marsh ducks in them were as dry as the Sahara. These breeding and feed grounds of the waterfowl had not been rained on for months. This condition not only reduced our bird population by hundreds of thousands, but also spelled disaster for many a wheat growower. Authorities in Saskatchewan told us that the drought was especially hard on the pintails, mallards and other puddler ducks which laid their eggs beside a shallow pool of water that soon was absorbed by the parched ground.

Shorebirds also suffered because of the drought. With no water, the snipe, yellowlegs and other species had to congregate during the fall flight in just a few places which furnished them feed. This enabled gunners to take a heavier toll of jacks than in other years when the shorebird population is widely distributed.

There isn't much doubt but what another bad breeding season will seriously threaten the whole future of our American waterfowl. We cannot have plenty of birds and the sport of duck shooting unless there are healthy bird crops to replace the kill each fall.

Salvador Awarded 1934 Central American Olympics

HAVANA, Cuba, April 4.—(AP)—The representatives of the nine competing countries today awarded Salvador the third Central American Olympics, to be held in 1934. Panama was selected as a second choice. The second Central American Olympics, held here for the last month, ended today. An unofficial tabulation of point scores indicated Cuba had won the games by a wide margin, with Mexico second and Panama third.

Hornsby Sees Cubs Win, 8-6; Starts Home

[Continued from first sport page]

with English in a double play. Then Blair and Cuyler walked. They raced for the plate when Wilson's long fly caromed off the left field bricks for two bases.

Tolson Bags Third Hit.

The Chicago boys hung up another run in the eighth, giving them an 8 to 4 advantage. Tolson made his third hit. This display will not cause any alteration in the plan to give him to a minor league outfit in the near future. Schulte also singled, Bell's bunt moved the runners along. Danny Taylor was permitted to bat for Osborn and he whacked a lengthy fly to right, Tolson scoring after the catch.

When McAfee appeared on the job in the eighth a pass to Jacobs and singles by Statz and Dittmar, scoring one, greeted him. Then he mustered up his courage and nailed the next three hitters. The ninth was similar. Schulmerich opened with a single. Sigafoos grounded to Blair, but Schulmerich beat the attempted force play at second. Then Harper singled Schulmerich home with the last run.

CHICAGO.	Ab	R	H	P	A
English,ss	4	1	0	0	5
Blair,2b	4	1	0	3	3
Cuyler,rf	3	1	2	1	0
Wilson,cf	5	1	2	3	0
Steph'n,lf	4	2	2	0	0
Tolson,1b	4	1	3	10	1
Schulte,c	4	1	3	8	2
Bell,3b	3	0	0	1	2
Osborn,p	3	0	2	0	0
*D.Taylor	0	0	0	0	0
McAfee,p	0	0	0	0	1
	34	8	13	27	15

LOS ANGELES.	Ab	R	H	P	A
Haney,3b	5	0	1	0	0
Schul'ch,lf	5	3	2	3	0
Sigafo's,2b	5	1	3	3	8
Harper,rf	5	0	3	1	0
Jacobs,1b	3	1	0	13	0
Statz,cf	4	0	2	1	0
Dittmar,ss	4	1	2	4	7
Hannah,c	2	0	0	2	1
Ballou,p	2	0	0	0	2
Walsh,p	0	0	0	0	1
	†36	6	13	27	19

*Batted for Osborn in eighth. †Parker batted for Ballou in eighth.

Chicago	110	300	210—8
Los Angeles	112	000	011—6

Errors—English, Harper. Hits—Ballou, 13 in 8; Osborn, 9 in 7. Struck out—Walsh, 1; Osborn, 4; McAfee, 2. Bases on balls—Ballou, 4; Osborn, 2; McAfee, 1. Stolen base—Haney. Home runs—Dittmar, Wilson, Stephenson. Two base hits—Tolson, Osborn, Wilson, Sigafoos. Sacrifices—Jacobs, Ballou, Bell, D. Taylor, Statz. Double plays—Dittmar-Sigafoos-Jacobs [2]; Ballou-Dittmar-Jacobs; English-Blair-Tolson; Sigafoos-Dittmar-Jacobs.

Negro to Pilot Iowa Track Team in Minnesota Meet

Iowa City, Ia., April 4.—[Special.]—Edward L. Gordon of Gary, Ind., Olympic team broad jumper in 1928, was elected today to captain the University of Iowa track team in the Minnesota relays at Minneapolis tomorrow. He is the first Negro athlete leader in the Hawkeye history.

Singer Damages Hand; Fernandez Fight Is Canceled

New York, April 4.—(AP)—Al Singer, New York lightweight, who is scheduled to meet Sammy Mandell for the title this summer was placed on the "ill and unavailable" list by the New York state athletic commission today.

Singer had been scheduled to meet Ignacio Fernandez of the Philippines at Madison Square Garden tonight, but reported early this week that an injured hand would prevent this. The commission's action means that Singer will have to meet Fernandez before he boxes any one else.

May & Malone Girls Win from Racine Five at Beloit

Beloit, Wis., April 4.—[Special.]—May & Malone girls' basketball team of Chicago defeated Western Printing company of Racine, Wis., tonight, 20 to 10.

PURDUE WHIPS WABASH, 8 TO 3; GETS 14 HITS

Lafayette, Ind., April 4.—[Special.]—Purdue pounded out 14 hits this afternoon to open its baseball season with an 8 to 3 victory over Wabash. The Boilermakers piled up a six run lead in the first three innings. The two teams will meet again tomorrow afternoon.

WABASH.	Ab	R	H	P	A
Jood'an,2b	4	0	1	3	2
Weist,3b	2	1	0	1	3
Cox,1b	4	0	1	10	3
Chase,ss	5	1	2	2	5
Bodine,c	4	0	2	3	1
Engle,cf	4	0	0	2	0
Shepard,rf	4	0	1	0	0
Burch'll,lf	3	1	0	1	0
Oliphant,p	4	0	1	1	4
*McIntosh	1	0	0	0	0
	34	3	6	24	20

PURDUE.	Ab	R	H	P	A
Snodg'ss,ss	5	1	2	2	3
Rudac'e,2b	5	1	2	2	3
Mills,3b	4	0	3	1	1
Cars'ay,cf	4	2	1	4	0
Weaver,rf	2	1	0	2	0
VanHu'r,1b	4	2	3	4	0
Spalding,lf	3	0	1	0	0
Kugler,c	4	1	1	8	0
Cox,p	2	0	1	0	1
Lowman,p	1	0	0	0	1
Fleim'g,1b	0	0	0	3	0
	35	8	14	27	11

*Batted for Engle in ninth.

Errors—Weaver, Rudacille, Mills, Goodman, Weist. Two base hits—Snodgrass, Cox, Rudacille, Caraway. Three base hits—Chase, Shepard. Struck out—Cox, 4; Lowman, 3; Oliphant, 2. Bases on balls—Cox, 4; Lowman, 3; Oliphant, 2. Hits—Cox, 3 in 5; Lowman, 3 in 4.

COLLEGE BASEBALL.

Boston U., 5; Harvard, 3.
Mississippi, 5; Indiana, 3.
Minnesota, 10; St. Thomas college, 2.

AVALON
NOW! IN PERSON On Our Stage
Jack DEMPSEY IN PERSON
On the stage in Willard Mack's delightful skit, "Rendezvous Rose"
BIG STAGE AND SCREEN SHOW IN ADDITION!

RESORTS AND TRAVEL
Ocean Travel.
Ask About WINTER CRUISES
CANADIAN PACIFIC
Service to Europe and the Orient

"Style Twins"
Check and Double Check
A "Twin" is an object—a human being or a Hat—that so closely resembles another—that you can't tell them apart.
A "Style Twin" is a Truly Warner Hat that so closely resembles the most exclusive style that you can't tell them apart.
My Style Policy is to make a "Style Twin" of all the Style Leaders shown today in the exclusive shops in London, Paris or U. S. A.
I "Check" every Style Detail of the Original—Color—Crown—Brim—Band—Bow—Silk Binding—Satin Lining and Leather. Everything except the expensive Label.
I want You to *"Double Check"* all the Style Features of my "Style Twins"—Quality and Price—and don't forget that the cost of the Expensive Original Model is Double the price of my "Style Twin."
Truly Warner
HEADQUARTERS FOR HATS
25 So. Dearborn Street
51 West Madison St. 214 So. State St.

THE KNITEX COAT
It's smart and very practical
It's distinguished... looks like a fine importation... feels like one. It's extremely light, and strong enough to outwear the average Topcoat 3 to 1, warm enough to wear ten months of the year. It looks like a $50 coat but you can buy it here for
$30
6th floor
Maurice L Rothschild
State at Jackson

RESORTS AND TRAVEL
Ocean Travel.
RESORTS AND TRAVEL
Ocean Travel.

GOLFERS
Pickwick Golf, with two 18-hole courses, is open for play.
Golf Professionals, Golf Editors and best local Amateurs selected Pickwick as the finest daily fee Golf Course in the Chicago District.
The Illinois Professional State Championship was held at Pickwick. It was selected as the best course.
1930 Season is the fourth year of play.
DAILY FEE RATES FOR MONTH OF APRIL:
Week Days, $1 Saturdays, $1.50 Sundays, $2
Exceptional offer for Season Play.
Full season golf privilege with starting time reserved, $100.00, including Saturdays, Sundays and Holidays. Terms if desired. Club is located on Shermer Ave. at Glenview Ave., in Glenview, Ill., directly across the street from Curtis Airport.
Tournament Rates or Information, Phone or Write
Walter Greenholt—Business Mgr. Room 2100—134 No. La Salle St. Phone State 4975
Advance Starting Time Reservations Phone Glenview 173
JOE ROSEMAN, Managing Director

CLEVELAND
EXCURSION
$7 Round Trip
Ft. Wayne, $3.00 Fostoria, $4.75
SATURDAY
APRIL 12
SPECIAL TRAIN
Lv. Chicago [LaSalle St. Station] . . . 10:00 p.m. [C.T.]
" Englewood [63rd St.] . . . . . 10:15 p.m. "
" Hammond . . . . . 10:46 p.m. "
" South Gary [Bdwy. & 40th St.] . . 11:03 p.m. "
Ar. Ft. Wayne . . . . . 2:00 a.m. "
" Fostoria . . . . . 5:25 a.m. [E.T.]
" Cleveland [W. 25th St.] . . . . . 7:45 a.m. "
Returning Special Train leaves Cleveland 11:00 p.m. [E.T.] Sunday, April 13 Lv. Fostoria 1:10 a.m. [E.T.], Ft. Wayne 2:35 a.m., and arrives Chicago 6:30 a.m. [C.T.], Monday, April 14
Special Train of Comfortable, Up-to-date Coaches
Consolidated Ticket Office, 101 W. Jackson Blvd., Chicago
NICKEL PLATE ROAD

New Zealand
AN INFINITE VARIETY OF ENCHANTING SCENERY, FROM TROPICAL LUXURIANCE TO SNOW-CLAD ALPS
SOUTH SEAS
AUSTRALIA
An Ideal Holiday—Rest and Change
A circular tour with Stopovers any point en route. First-class round fare, $615; second class, $427. Sailing every 14 days.
PORTS OF CALL: Honolulu, Suva (Fiji) Auckland (New Zealand), Sydney (Australia), Wellington (New Zealand), Raratonga (Cook Islands), Papeete (Tahiti)
For pamphlets and full information, apply
CANADIAN-AUSTRALASIAN ROYAL MAIL LINE
609 Hastings Street West, Vancouver, B. C.
or Canadian Pacific or Canadian National Railways
UNION STEAM SHIP CO. OF NEW ZEALAND, LTD.
230 California Street, San Francisco,
or Jas. P. Robertson, Inc., 333 N. Michigan Ave. Phone State 3254—3255, or any Tourist Steamship or Railroad Agent

2D MAN SOUGHT IN INSURANCE MURDER PLOT

Victim's Son Supplies a New Clew.

Bentonville, Ark., April 4.—(AP)—Two developments today in the investigation of the slaying of William Robert Pearman, Columbia, Mo., mechanic, tonight caused officials to predict that a solution of the alleged $200,000 insurance swindle plot was imminent.

The special Benton county grand jury returned five indictments today. Immediately afterward a felony warrant was issued for S. K. Johnson, Kansas City real estate operator. Two of the indictments were returned against Dr. A. J. Bass, wealthy retired dentist and land operator of Columbia, Mo., charging accessory to murder. He previously had been indicted on a first degree murder charge.

Dead Man's Son Gives Clews.

The other development, Prosecuting Attorney John S. Combs said, was the discovery of hotel stickers in a suitcase belonging to Dr. Bass, and the identification of the stickers by William Pearman, 21, son of the slain man, as his property, taken from his room at the University of Missouri.

Combs' theory is that Pearman, under the name of William Flota, who had been missing for 17 years from his home at Martinburg, Mo., took out $200,000 in insurance as collateral for notes given in payment of 3,100 acres of land at Texarkana, Ark., and assigned the insurance policies to Bass. He said he believed Pearman was a party to the deal to benefit by collection of the insurance and was double-crossed and slain.

Johnson in Land Deal.

Combs said his information was that Johnson assisted Dr. Bass in the land deal, which he said was part of a plot to obtain the insurance. The charge against Johnson was not made specific.

Pearman's body was found last Saturday on a highway near Gravette with three bullet wounds in the head.

BANKERS AWED BY MACHINE GUN; LOOT IS $40,000

Dayton, O., April 4.—(AP)—Five robbers, masked and armed with a machine gun, today held up five bank employés of the Xenia avenue branch of the Union Trust company and several customers, looted the bank vault of virtually all of its cash and escaped with a sum estimated at $40,000.

Two of the men remained in an automobile while three entered and forced the bank employés and customers to lie on the floor. One of the robbers brought the machine gun into the bank while his two companions held the employés at bay.

$9,000 from Cincinnati Bank.

Cincinnati, O., April 4.—(AP)—The Reading bank was robbed of $9,000 today by four men who were armed with a machine gun. A grocer saw the robbers and opened fire on them. The robbers immediately gave up attempts to take additional currency, ran from the bank, returned the grocer's fire with the machine gun, and escaped in an automobile.

Get $25,000 in Michigan.

Albion, Mich., April 4.—(AP)—The Albion State bank was held up by six bandits shortly before noon today and robbed of $25,000. A sheriff's posse and an airplane from the Jackson airport set out in pursuit of the bandits' automobile, which was said to bear an Illinois license.

LITTLE ORPHAN ANNIE: The Curse

Listeners Told of Adventure in Travel Lecture

Works of Norwegian Composer Are Enjoyed.

BY ELMER DOUGLASS.

Adventure was in the air last night when Alfred Lyman Flude, traveler and lecturer, from W-G-N, 8 to 8:30, told a strange story about the lost city of Angkor, in southeast Asia.

Another sort of romance was developed when Pat Barnes of W-G-N, 9 to 9:30, waved his magic wand and to all practical radio purposes caused Edvard Grieg, the Norwegian composer, to appear in the studio in person and direct the orchestra in two of his well known short works.

In introducing the W-G-N Symphony orchestra in its program of old tunes, 7:50 to 8, the announcer stated that the radio has made listeners familiar with vast quantities of music in the last few years. In this program "Humoresque," Dvorak; "Serenade" (Gabriel - Marie), and Schumann's "Traumerei" were played.

The W-G-N 8:30 to 9 orchestral and vocal program of rhythms and melodies turned out to be a more entertaining affair than many a pretentious concert. "Drink to Me Only with Thine Eyes," played as a bassoon solo with violins providing the background, was a pretty novelty. Sam Jordan was the soloist.

Woman Singer Disappears from Liner on Pacific

San Diego, Cal., April 4.—(AP)—Miss Helen Irene Fink, 35, singer, disappeared from the Panama Pacific liner Virginia presumably last Wednesday night while the ship was 300 miles south of San Diego on its way from New York to Pacific ports, Capt. James E. Roberts, master of the liner, reported on its arrival here today.

The woman is believed to have jumped overboard and drowned. Last Wednesday night Miss Fink was the leading singer at a concert in the ship's salon. Yesterday the stateroom steward discovered she was missing. The ship was searched without result, indicating to ship's officers that she had disappeared some time after the concert and before daylight Thursday.

DRY AGENTS DESTROY STILL.

Dry agents last evening destroyed a 750 gallon alcohol still in a frame residence at 2918 South 48th court, Cicero, and arrested Joseph Burnish as operator. The drys claim to have found 215 gallons of alcohol and 11,000 gallons of mash.

In the Air Tonight

7:30-8—Del Monte. NBC system, including KYW [294m-1020k].
8-9—General Electric. NBC system, including WIBO [526m-570k].
8:30-9—Dutch Masters minstrels. NBC system, including KYW [294m-1020k].
8-9—Amy of the Circus. W-G-N [416.4m-720k].
9-10—Lucky Strike orchestra. NBC system, including W-G-N [416.4m-720k].
12-2—Knights of the Bath. W-G-N 416.4m-720k].

OPTICAL FREAK SAVES ENGINE DRIVER ON TRIAL

[Chicago Tribune Press Service.]

BERLIN, April 4.—Red sometimes looks green. It may sound paradoxical, but two German scientists stood up in the Halle court and testified to this effect today and thus saved a locomotive engineer from punishment. He was on trial for wrecking a train in 1929 and causing numerous deaths by having hurtled his train past a red stop signal into another train.

Ever since the crash the engineer has asserted that the signal was green, not red. A score of witnesses have testified against him, but optical experts came to his rescue.

They testified that in Scandinavia and northern Russia the phenomenon of red appearing green is manifested in cold weather. It was 15 degrees below zero on the night of the train crash, which is extraordinary for Germany. They explained that the cold, coupled with frozen tears which had gathered on the engineer's eyelashes and the soot on the frosty windows, may have caused the red to look green momentarily. Upon the strength of this statement the engineer and his two helpers were freed by the Halle court today.

HOOVER FISHES AGAIN AT HIS RAPIDAN CAMP

Orange, Va., April 4.—(AP)—President Hoover arrived at his recreation camp at the headwaters of the Rapidan river at 6 p. m. tonight on his first fishing trip of the season.

The chief executive and his guests tried their luck at fishing before dinner.

The President chose a "Royal Coachman" and a "Grisley King" to tempt the trout.

At the fishing lodge a log fire was prepared for the party.

Mrs. Hoover, who was in Philadelphia, did not return in time to accompany the chief executive on his excursion. With him went Attorney General Mitchell, Secretary of Commerce Lamont, Secretary of the Interior Wilbur, and Lieutenant Commander Boone, his personal physician, and Lawrence Richey, his secretary.

DROWNS IN RAIN BARREL.

Ottawa, Ill., April 4.—(AP)—Pauline Bailey, 2, daughter of Mr. and Mrs. John Bailey of Marseilles fell in a rain water barrel at the rear of her home this afternoon and was drowned in a foot of water.

ADVERTISEMENT

JOHN E. STANTON, M.D.
Says—

In order to tell you the truth, I must speak over the radio. Watch these dates:

Saturday evening, 8:15—WLS.
Sunday evening, 6:55—WCFL.
Monday evening, 8:00—WLS.

The Snow-Thompson-Harding-Ettleson-Crowe City Hall political machine and the Insull utility interests are backing my opponent, Howard P. Savage, who is Insull's employe. My other opponent, Walter E. Bacon, is backed by Lundin and Deneen. I have no political organization back of me. Hence the radio.

OMAHA GRAIN MAN TO AID U. S. STORAGE PLANS

E. W. Taylor of Omaha, president of the Nye-Jenks Grain company and former president of the Omaha grain exchange, has been engaged to assist the Farmers' National Grain corporation, farmer-owned grain sales coöperative, in establishing a facilities division.

Mr. Taylor has been retained for two months, and, according to corporation officials, will help in laying out the foundation for a "broad grain facilities program." The officials' plans are to further the recently announced program of establishing adequate storage facilities to handle the oncoming grain crops. A large part of the new division's work will be to appraise properties on which coöperatives seek loans for purchase or leasing.

"In the development of our facilities program," said the corporation's announcement, "we are keeping in mind the limitations of the agricultural marketing act, that no loans shall be made for construction, purchase or lease of facilities unless purchase price and rentals are reasonable and unless it is found that suitable existing facilities are not available for purchase or lease at reasonable price and rentals."

Returns After 33 Years; Shares Daughter's Estate

Omaha, Neb., April 4.—(AP)—Listed among the missing for 33 years, James M. Carter, 86, may win out in a claim to share in his daughter's estate. Carter came into County court here today to identify himself. He was divorced 33 years ago, and his daughter, Mrs. Helen Ercell of Omaha, was the only member of his family who knew his whereabouts. Today he produced her letters. Attorneys indicated that no contest will be made and that Carter, now living at Lake City, Ia., and his divorced wife, now Mrs. Jennie Hyatt of Webster City, Ia., will each receive half the estate.

4 Soviet Grain Officials to Die for Aiding Speculators

ZAPOROJIE, U. S. S. R., April 4.—(AP)—Four officials of the state grain trust were sentenced to death today for selling hundreds of tons of high grade flour to private speculators during the government grain collection campaign.

Fall Cleared of Indian Land Swindle Charges

Denver, Colo., April 4.—(AP)—Charges that Albert B. Fall, as secretary of the interior, was guilty of fraud in leasing three mining properties belonging to Oklahoma Indians were dismissed today by the United States Circuit Court of Appeals.

"LUXURY" BAN IN AUSTRALIA EVEN HITS BARB WIRE

CANBERRA, Australia, April 4.—(AP)—The government today published its list of prohibited "luxuries," notification of which was given yesterday by Premier Scullin who announced a 50 per cent supertax on many importations.

About 80 commodities are forbidden absolutely. These include: Cheese, lemons, oranges, dried fruits except dates and figs, corn flour, lard, liquid and preserved fruits, canned meat, refrigerated pork, cocoanut butter, peanut butter, furs, skins, barb wire, cultivators except handworked harrows, drills, reapers, thrashers, harvesters, horsedrawn rakes, petrol pumps, electric and gas heaters, wireless, sets, aluminum ware except spoons and forks, glue, cast iron pipes and fittings and iron and steel beams.

The following are rationed under the provisions of the prohibitions to 50 per cent of last year's imports: Manufactured tobacco, cigarets, snuff, and locomotives. Also subjected to the 50 per cent supertax are matches and spirituous liquors.

Marjorie Rambeau to Be a Bride for Third Time

Hollywood, Cal., April 4.—[Special.]—Henry H. Van Loan, novelist and screen writer, will be married to Marjorie Rambeau, actress, as soon as Van Loan's divorce from Gertrude Cameron Van Loan becomes final, the pair asserted today. Mrs. Van Loan will secure a final decree this summer.

When married to her first husband, Willard Mack, actor and playwright, Miss Rambeau was one of the bright stars of the American theater. She divorced Mack and married Hugh Dillman. They were divorced a few years later in Paris.

Hear
Dr. Royal S. Copeland
The Health Authority
Weekly Health and Diet Talk
Half Hour Musical Program
9 O'CLOCK
SATURDAY A. M.
KYW
and Stations Associated with N. B. C.
Courtesy
The Millers of
CERESOTA
The Unbleached Flour

NANKING MOVES TO COMBAT NEW RISING IN NORTH

[Chicago Tribune Press Service.]

SHANGHAI, April 4.—The Nationalist government state council today approved a mandate for "the arrest and subjugation" of Gen. Yen Hsi-shan, leader of the northern rebellion. The order is thought to be the preliminary issuance of a general war mandate and constitutes a virtual declaration of a state of civil war.

Gen. Yen is supported by Gen. Feng Yu-hsiang, whose support in all the internal troubles in China has shifted continually from side to side.

The Manchurian dictator, Chang Hsueh-liang, whose attitude toward the rebellion against Nanking had been considered in the balance, is reported to have rallied to the Nationalist cause. He is said to have ordered a squadron of gunboats to Tsingtao, in Shantung province, and to be massing troops south of Shanhaikwan, the sea end of the great Chinese wall.

WGN
The Chicago Tribune Station on the Drake Hotel
416.4m-720k

Circus life portrayed

The gay existence of those who live under the big top has been crystallized in "Amy of the Circus." The radio version as presented by the W-G-N Players has been written by Jean Conover. The entire performance under Harry W. Spingold's direction. The play, tonight at 8.

4 bands fill night with fun

Four scintillating dance bands fill the late session on W-G-N. At 9, the Lucky Strike Orchestra performs for an hour. At 10:30, Jean Goldkette boys are on the air; more at 11:40. Tweet Hogan fills a stretch at 11:20. As a climax, Coon-Sanders doff the lid to the Knights and Ladies of the Bath as high midnight.

Hungry Five tootles

Ooom-pah! The stiff, automatic bass of Louie's Hungry Five beats out delightful tunes between spasms of conversation by Herr Louie and the Weasel. Every night and nightly except Sunday at 10:10.

DETAILS OF TODAY'S W-G-N PROGRAM

Saturday, April 5

DAYTIME

8 to 9—Digest of the Day's News.
9 to 10—Larry Larsen's Mail Box.
10 to 10:30—Home Management.
10:30 to 11—Joan Jarleen, soprano.
11 to 12—Everybody's Hour: Philip R. Culkin, basso; Ashley Sisters.
12 to 12:30—Garden Bulletin; Reading Class.
12:30 to 1—Henrici Weather Forecast; The Hub; Pat and Larry.
1 to 2:30—Luncheon Concert: Drake Concert Ensemble; Blackstone String Quintet.
2:30 to 3—Women's Club: Mrs. Walter Brewster; Louis Ehrenfeld; Walter Pontius, tenor.
3 to 5—Teatime Music: Madge Tarbell, girl baritone; 3:30, Manor House Coffee Sisters of the Skillet; 4, Rail Road Jack; Avery Johnson, baritone; Edna Means, reader; Muriel K. Pontius, soprano.
5 to 5:30—The Book Worm.
5:30 to 6—Marshall Field & Co.'s Air Castle.
6 to 6:20—Uncle Quin's Punch and Judy.
6:20 to 6:30—Craig and Nelson Stock Quotations.
6:30 to 6:45—Coon-Sanders Nighthawks.
6:45 to 7—Bluebird Diamond Program.

EVENING

7 to 7:30—Henrici Weather Forecast; Bulova Correct Time; Announcements.
7:30 to 7:50—Coon-Sanders Nighthawks.
7:50 to 8—Jean Goldkette's W-G-N Orchestra.
8 to 9—Amy of the Circus, a radio play.
9 to 10—Lucky Strike Orchestra.
10 to 10:10—Tomorrow's Tribune.
10:10 to 10:20—Louie's Hungry Five.
10:20 to 10:30—In Step With the Want Ads.
10:30 to 11—Jean Goldkette's W-G-N Orchestra.
11 to 11:20—Bulova Correct Time; Coon-Sanders Nighthawks.
11:20 to 11:40—Tweet Hogan and His Drake Hotel Dance Orchestra.
11:40 to 12—Jean Goldkette's W-G-N Orchestra.
12 to 2—Coon-Sanders Knights of the Bath.

CAPT. HARRAL, AURORA G. A. R. VETERAN, DEAD

Capt. James F. Harral, financier, art patron, and veteran of the civil war, died yesterday at his home in Aurora after an illness of a few days. He was 89 years old and had lived in Aurora for 77 years, having come here from England as a boy of 12.

Capt. Harral was deeply interested in arts and had devoted a large part of his fortune to collecting paintings, vases, tapestries, and other art objects. It was largely through his efforts that Aurora acquired its reputation as an art center, and he, with other leading art patrons, had planned to establish a municipal art museum.

Capt. Harral was one of the "three Jims" who were widely known in G. A. R. circles, and was the second of the trio, who served together through the civil war, to die. James Hatch of Bristol, Ill., died a year ago, and James Hatch of Scranton, Ia., is the only surviving member. Capt. Harral started in business in Aurora as a coal dealer and branched into the field of finance, amassing a fortune estimated at more than half a million dollars. He was a widower with no children.

HEAR
Deneen Talks
OVER
WJKS
220.4 Meters—1360 Kilocycles
Listen in TODAY
11:30 A. M., 12 Noon, 2 P. M. 2:30 P. M., 3 P. M., 3:30 P. M., 7:30 P. M., 8:10 P. M., 8:30 P. M., 10:50 P. M.

Deneen Speakers TODAY on WCFL
309.1 Meters—970 Kilocycles
12:30 P. M., 3:45 P. M. 7:00 P. M.

HURSEN Funerals
Supreme in America for unmatched elegance, superb automobile equipment, and service. Hursen has fought excessive prices for 20 years. Private suites for families and societies. No charge for chapels in Chicago's 3 finest funeral homes, North, South and West. No matter where you live, phone
Hursen
North—829 Belmont Ave. Ph. WEllington 1724
South—1820 S. Michigan Ave. Ph. CALumet 4036
West—2346 W. Madison St. Ph. WEST 0100
Chicago's Independent Funeral Director

MAUSOLEUM OR MONUMENT Erected Anywhere Free Booklet
The OLD AND RELIABLE
CHAS. G. BLAKE CO.
120 South La Salle Central 5573
Shops 1000 E. 67th St. Open Sundays

MAUSOLEUM MONUMENT ERECTED ANYWHERE
WILLIAM J. BLAKE MONUMENT CO
DISTINCTIVE DESIGNS
BOOKLET FREE!
WM. J. BLAKE, PRES. WITH 30 YRS. CONTINUOUS SERVICE
55 E. WASHINGTON ST. CENTRAL 2917

DEATH NOTICES

In Memoriam.

FLOWER—Lily Flower. In memory of Lily Flower, who passed away 3 years ago today. Loving brother,
FRANK B. FLOWER.

HELINSKI—Hattie Helinski. In loving memory of our dear wife and mother, who passed away one year ago today, April 5, 1929.
No one knows the silent heartache,
Only those who have lost can tell
Of the grief that is borne in silence
For the one we loved so well.
HUSBAND AND CHILDREN.

BANES—Miss Ida M. Banes, sister of Charles W. and Nellie P. Banes, Mrs. Mary E. Morrill and Mrs. Annie Sheldon. Services at residence, 827 Forest-av., Oak Park, Sunday, April 6, at 4 p. m. Burial at Prophetstown, Ill., Monday afternoon.

BIRKER—Walter B. Birker, April 3, 1930, of 7740 S. Morgan-st., beloved husband of Eva Birker, son of Fred and Mary Birker, brother of Mrs. Agnes Wengler. Services at chapel, 63d and Harvard, Monday, April 7, at 1 p. m., under the auspices of Landmark lodge, No. 422, A. F. & A. M. Interment at Elm Lawn.

BRANT—Mary Brant, nee Stanek, April 3, 1930, beloved wife of the late Vincent Brant, fond mother of Vincent and Henry O. Brant, sister of Frank, John, Thomas, Annie Krejci, Edward, William F., Emily, Agnes Jordan, grandma of Marion and Elinor. 1331 Clarence-av., Berwyn, Ill. Funeral Saturday, April 5, 1:30 p. m., to Bohemian National cemetery. Eastern Star services at cemetery.

BRUGGE—Anna Beckert Brugge, April 4, 1930, wife of the late Jacob Brugge, mother of Leroy Beckert, sister of Henry Druehl and Maud Hornberg. Services at chapel, 63d and Harvard, Monday, April 7, at 2 p. m.

BUEHRLE—Maria T. Buehrle, nee Lorenz, beloved wife of Paul, mother of James. Funeral Monday, April 7, at 9 a. m., at residence of parents, Mr. and Mrs. Mathias Lorenz, 2107 Montrose-av. Services at Queen of Angels church. Interment St. Joseph's cemetery.

COONEY—Edward Cooney, beloved son of Mary and the late Joseph, fond brother of Frank, Mrs. M. Hull, William, Elmer, Mrs. H. Arnum, and the late Joseph Jr. Resting at funeral home, 3421 Fullerton-av., where services will take place Monday at 9 a. m., to St. Genevieve's church, 4838 Montana-st. Interment Mount Carmel. Call Belmont 6932, 6933.

DE MOL—Charles De Mol, April 4, 1930, beloved husband of Ellen, nee Collins, fond father of John, George, Harry, Edward, and Mrs. Loretta O'Connor. Funeral Tuesday at 9:30 a. m. from late residence, 1844 Nebraska-av., to St. Sylvester's church. Interment St. Joseph. Member of St. Alphonsus court, No. 40, C. O. F., and St. Sylvester's Holy Name society. Information, phone Humboldt 2773.

DUFFIN—Marie A. Duffin, beloved daughter of Mr. and Mrs. James Duffin, sister of Leo, James, and Rita, and the late Margaret and Loretta. Funeral Monday, 10 a. m. from late residence, 4309 West End-av., to St. Mel's church, where solemn requiem high mass will be celebrated. Interment Mount Carmel.

HALL—Mrs. Nellie Hall, nee Salsman, fond sister of Mrs. Gertrude Semon and T. J. Salsman and aunt of Mrs. Florence Ewing. Funeral services Saturday, 10 a. m., at chapel, 41 N. Leavitt-st. Interment Milwaukee, Wis.

DEATH NOTICES

HILLAM—Jonas R. Hillam suddenly, April 2, 1930, in his 51st year; beloved husband of Ollie, nee Gumz; father of Charles R. Member of Veritas lodge, No. 926, A. F. & A. M. Funeral services Saturday at 1 p. m., at chapel, 3615 W. 22d-st. Interment Mount Auburn mausoleum.

HUSSEY—Franklin Bliss Hussey, April 2, 1930, husband of Irene Hussey, brother of Martha L. Hussey, father of Robert F. Hussey. Services and interment at Lakewood cemetery, Minneapolis, Minn., at 2 p. m., April 4. New York City and Boston papers please copy.

JACOBSON—Mary Ann Jacobson, April 3, 1930, beloved daughter of Loomis M. and Ethel F., Josephine Jacobson, fond sister of Ethel, William, Betty Jane, Patricia Jeanne, Jack and James, and the late Henriette M. Funeral Monday, 9:30 a. m., from residence, 2419 N. Nordica-av., to St. William's church, to Mount Carmel cemetery.

LARKIN — Albert J. Larkin, suddenly, at Pineville, Ky., April 2, beloved son of Timothy and Nellie Stack Larkin, fond brother of Edward, John, Theodore, Bernard, Marie, Clarence, Thomas, Eileen and Kathryn Larkin; residence, 7818 S. Marshfield-av. Funeral Monday, April 7, at 8:30 a. m., to Little Flower church, where solemn requiem mass will be celebrated. Interment Holy Sepulchre.

LAURICH—Mary Laurich, beloved wife of Martin, fond mother of Julia, Charles, Anthony, William B., and Caroline. Funeral Monday, April 7th, 8:30 a. m., from late residence, 1900 W. 22d-pl., to St. Stephan's church. Interment Resurrection. Information Canal 0915.

LINDWALL—Matilda Lindwall, April 4, fond sister of Mrs. Lars Anderson and the late H. A. Lindwall. Funeral services Saturday, 2:30 p. m., from late residence, 1030 Oak-st., Winnetka. Interment Memorial Park cemetery.

LOWELL—Adella J. Lowell, April 4, mother of Josephine and Emma and Mrs. Albert Buck. Funeral services private at residence, 6074 Stony Island-av., Sunday, at 3 p. m.

McCARTY—Delilah A. McCarty, late of 2173 Leland-av., beloved wife of John V. McCarty, mother of Mrs. James Dorney, Mabel, Roy J., Mrs. Maud Sage, Ralph, and Mrs. Lewis Lenz. Funeral notice later. Springfield, Ill., papers please copy.

M'CLENATHAN—John C. McClenathan, age 90 years, beloved husband of Mary, nee Hathaway; loving father of Fred, Harry, and Mrs. Laura Haitchens. Funeral Saturday at 3 p. m., at late residence, 1941 W. 103d-st. Interment Mount Hope. Cecil county, Maryland, and Lancaster county, Pennsylvania, papers please copy.

MINER—William Henry Miner, April 3, at Plattsburgh, N. Y., beloved husband of Alice, nee Trainer. Funeral service Sunday afternoon at Heart's Delight Farm, Chazy, New York.

MURRAY—Margaret Quinn Murray, beloved wife of Michael J. Murray, fond mother of Mae C., Catherine A., Frank J., Margaret F., and the late Cecelia Murray, at residence, 7836 S. Honore-st. Funeral Monday, April 7, at 9 a. m. at the Little Flower church, where solemn requiem mass will be celebrated. Interment Holy Sepulchre.

MYERS—Emily Maude Myers, April 3, 1930, of 7 E. 23d-st., beloved wife of Fred I. Myers, daughter-in-law of Emma, sister-in-law of Jennie and Ernest Myers. Funeral services at chapel, 1820 S. Michigan-av., Saturday, at 2 p. m. Interment Mount Hope.

NICHOLS—Mary E. Nichols, April 4, 1930, beloved mother of Mrs. A. Holm, Frank and Roy Powley. Services at residence, 6038 S. Albany-av., Monday, April 7, at 2 p. m. Interment Mount Greenwood.

OLSON—Bror Walfred Olson, suddenly, age 44 years, 6147 N. Fairfield-av., beloved husband of Clara, fond father of Ethel and Elsie. Mother in Sweden. Funeral at funeral home, 6208-10 N. Western-av., Monday, April 7, at 2 p. m. Interment Memorial park.

OLSON—Aaron Olson, late of 8240 S. Laflin-st., beloved husband of Hattie Olson, fond father of Harry and Oscar. Remains at chapel, 1006 W. 59th-st., until 11 a. m. Monday. Funeral 2 p. m., April 7, at the Free church, 78th-st. and Indiana-av.

PAUL—Alice Paul, at Augusta, Ga., beloved wife of George W. Paul, sister of John, William, George and Jess Mahaney, Mrs. Frank Cherry, Mrs. John Coleman and Mrs. John Smith. Member of Elizabeth chapter, No. 43, O. E. S., Augusta, Ga. Services at chapel, 63d and Harvard, Saturday, April 5, at 2 p. m., under auspices of Boulevard chapter, No. 588, O. E. S. Interment at Cedar Park.

PHELPS—Waldo Arthur Phelps, April 4, 1930, at his residence, 723 Hill-av., Glen Ellyn, Ill., beloved husband of Jennie L. Phelps, father of Helen Congdon and Marguerite West. Funeral services April 6, 3 p. m., at chapel, Harvard, Ill. Remains at chapel, Wheaton, Ill. Interment Jerome cemetery, Harvard, Ill.

PINE—John Henry Pine, at his residence, 711 Ashland-av., River Forest, husband of A. Edith and father of Milton K. Pine, Mrs. G. O. Barber, Mrs. Edith Wormwood and Mrs. Jane Casey of Indianapolis, Ind. Services at chapel, 523 Lake-st., Oak Park, Monday, April 7 at 2 p. m. Interment at Acacia Park cemetery. Cincinnati papers please copy.

SCHUSTER—George F. Schuster, April 4, 1930, late of 3309 N. Western-av., beloved husband of Wilhelmina, nee Fischer; fond father of George A., Marie Wolf, Harry, Fred, Florence, and Carl Schuster. Funeral Monday, April 7, 1930, at chapel, 2110 Irving Park-blvd., at 9 a. m.

SINCLAIR—Catherine A. Sinclair, April 4, 1930, wife of the late William Sinclair, mother of Mrs. Mina Tulloch, Mrs. Margaret Hoss, Mrs. Harriett Atkinson, Mrs. Maud Duffus, Mrs. Viola Hopkins, Isabella and Ruth Sinclair, and the late Sutherland John, James Sinclair, and Catherine Shultz; sister of Mrs. George Thomson, Mrs. John Thomson, Mrs. William Shiffer and John Stout. Services at chapel, 63d and Harvard, Monday, April 7, at 3 p. m., under the auspices of Columbia chapter, No. 210, O. E. S. Interment at Oakwoods. Also member of Rob Roy lodge, D. O. S.

THORNE — Katherine Comstock Thorne, widow of the late William C., mother of Helen T. Norcott and Gordon C. and the late Raymond C. Thorne, sister of Mrs. Fred Ingalls and the late Mrs. Richard E. Schmidt. Funeral notice later.

TODD—John W. Todd, 6528 University-av., beloved father of Mrs. D. E. Perham, Mrs. Ruth T. Hill, and Mrs. Leon Pefferle. Services Saturday, 3:30 p. m., at parlors, 1506 E. 67th-st. Interment Sunday at Ottawa, Ill.

VANDENBERG—Mary E. Vandenberg, April 4, at home, 7535 S. Marshfield-av., beloved wife of Herman C., fond mother of Mrs. Myrtle Day, Frank H., Henry E., Arthur E., Roy G., Elmer D., Homer C., Walter F. Vandenberg and Fred Cornwall, sister of Edward, Oscar F. of Palos Park and George J. Eckstein of Baltimore, Md. Funeral services at South Side Masonic temple, 6400 S. Green-st., Monday, 2 p. m., under auspices of McKinley chapter, No. 574, O. E. S. Member of Damascus shrine, No. 22, W. S. J., and Royal Neighbors. Interment Fairmount. For reservation call Wentworth 0691.

WALLACE—Edith Wallace, April 3, at her residence, 1251 N. Dearborn-st., beloved wife of Felix A. Wallace, mother of Jane Wallace. Funeral from chapel, 1233-35 N. Clark-st., Saturday, April 5, at 11 a. m. Interment Springfield, Wis.

WEINSTOCK—Joseph Weinstock of 29 N. Long-av., husband of Sonia Weinstock, father of Fannie, Rose, Lee, Anna, Gertie, Marcus and Jack, and eight grandchildren. Services 10 a. m. Monday at chapel, 3935 W. Roosevelt-rd. Interment Waldheim. Kindly omit flowers.

WILLIAMSON—Julia Williamson, nee Bermingham; beloved wife of the late James, fond mother of Rosalia Curran and Lillian Barry and the late Anna, Walter, and Charles Williamson, sister of Walter Bermingham. Funeral Monday at 9 a. m. from late residence, 6114 S. Justine-st., to St. Theodore's church. Interment Mount Olivet. Member of Nativity court No. 14, W. C. O. F.

WILSON—Mary Orr Wilson, at her residence, 29 Washington Circle, Lake Forest, Ill., beloved wife of Thomas Wilson. Funeral services at her late residence, Saturday, April 5, 1930, at 2:30 p. m. Interment Lake Forest cemetery.

CEMETERIES.

BARGAINS IN CEMETERY LOTS
taken in trade; will sell at one-third cemetery company's prices.
3 LOTS ......RIDGEWOOD CEMETERY, Corner Milwaukee-av. and Courtland-rd.; lots are located in well improved part near main drive; company price ... each, my price, $165 each; deed will be given direct from company.
½ LOT ....ELM LAWN CEMETERY, Lake-st. at Melrose-av., Elmhurst; will sell either of half lots for $85.
E. N. SMITH,
Room 508. 69 W. Washington-st.
Telephone RANdolph 3750.

EVERGREEN—MOST BEAUTIFUL SOUTH side burial park; family lots ... Phone for booklet. Randolph ...
4 GRAVE LOT, MEMORIAL PARK CEMETERY, Sec. 46, on dr. Barg. ...
NEED CASH. WILL SELL 8 ... $100; 4 gr. $60. W. Side ...

always

look for the red-and-green package when you buy corn flakes. Then you are sure of Kellogg's. The flakes with the "wonder" flavor, packed in the waxtite *inner seal* wrapper that keeps them

oven-fresh

Kellogg's
CORN FLAKES

★ *Serve with milk or cream. Extra delicious with fruits or honey*

Europe Means Antwerp This Year
AMERICANS OFF TO BIG CENTENARY EXHIBITION

Figures show a record rush to Europe's 1930 Exhibition, the Colonial, Maritime, Transport and Flemish Art Exhibition at Antwerp—now on until October, under the patronage of the King and Queen of the Belgians. Book your passage this week. You can go direct from New York to Antwerp. All literature obtainable from Dorland, 205, East 42nd Street, New York City or from any travel bureau.

ANTWERP EXHIBITION 1930

EDUCATIONAL

Axel Christensen
Now Entertaining as ACTOR-ARTIST
on WGN
Has Taught Thousands to Play
JAZZ
Modern Music
on Their Favorite Musical Instrument
BY NOTE
In 20 Lessons

And what his system of instruction has done for others, it can do for you, too.

Think of the pleasure of being able to play your favorite musical instrument. You'll be doing yourself an injustice if you don't learn more about this marvelous method.

Send now for free booklet, or phone Harr. 5670, and arrange for a free demonstration by one of Axel's expert teachers. No obligation.

THE AXEL CHRISTENSEN SCHOOL OF MUSIC
Twenty-Sixth Year
Room 717, Kimball Hall Bldg.
Cor. Jackson and Wabash

CROSSWORD PUZZLE

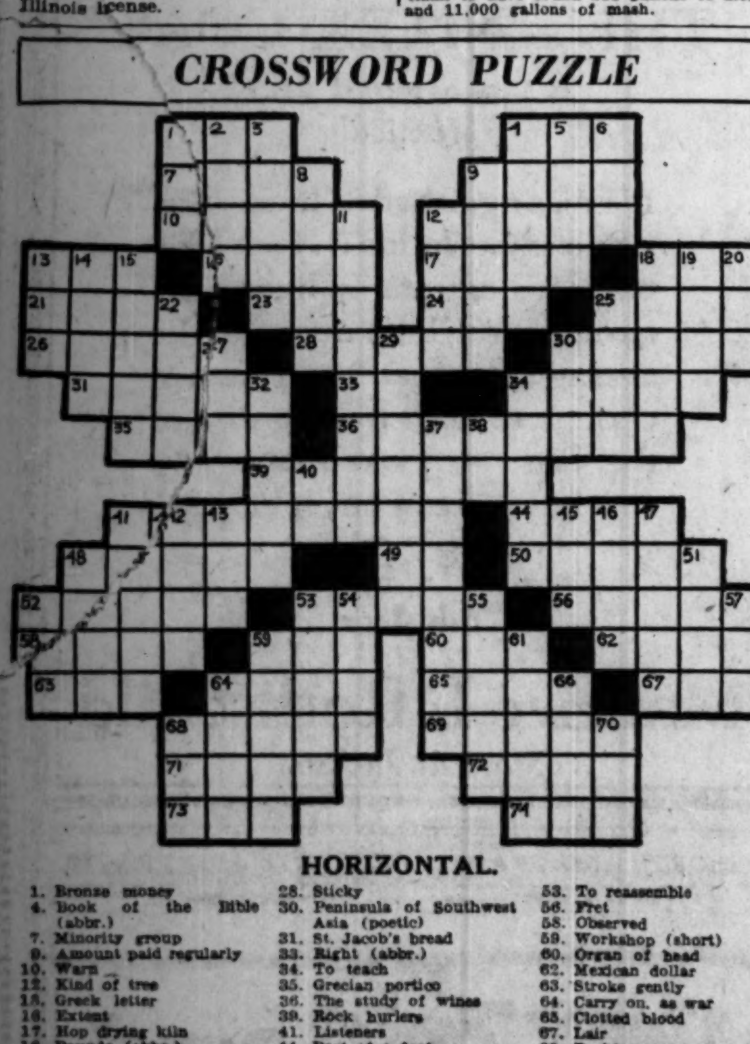

HORIZONTAL.

1. Bronze money
4. Book of the Bible (abbr.)
7. Minority group
9. Amount paid regularly
10. Warn
12. Kind of tree
13. Greek letter
16. Extent
17. Hop drying kiln
18. Pounds (abbr.)
21. Poet
23. Dry
24. Native metal
25. Cheap fuel of England
26. Sheep's cry
28. Sticky
30. Peninsula of Southwest Asia (poetic)
31. St. Jacob's bread
33. Right (abbr.)
34. To teach
35. Grecian portico
36. The study of wines
39. Rock hurlers
41. Listeners
44. Part of a foot
48. Savory meat jelly
49. I would (contr.)
50. Weird
52. Unlawful burning of a building
53. To reassemble
56. Fret
58. Observed
59. Workshop (short)
60. Organ of head
62. Mexican dollar
63. Stroke gently
64. Carry on, as war
65. Clotted blood
67. Lair
68. Peakless cap
69. County (Eng.)
71. Units of work
72. Former European ruler
73. Mound of earth
74. Look at

VERTICAL.

1. Striped camel's hair cloth
2. Girl's name
3. Flies
4. Wallet
5. Denomination
6. Ember
8. Walk on hands and knees
9. Day book
11. Cocoanut cookie
12. Foot wear
13. Flow out
14. Soft powder
15. Extents
18. Abounding in foliage
19. Infant
20. Swinery
22. Arrow
25. One narrowly engrossed in his own mental attainments
27. Also
29. Perforated pattern
30. Fuse
32. Fundamental
34. Girl's name
37. Unnecessary
38. Conjunction
40. Tellurium (abbr.)
41. Anything of value
42. Preposition
43. Noise
45. Of recent origin
46. Amount harvested
47. Employed
48. Extent
51. Irish
52. Snake
53. Storms
54. Encourage
55. Boat
57. Over there
59. Big
61. Elevate
64. Part of verb "to be"
66. Cry of the donkey
68. Wager
70. Before (poetic)

YESTERDAY'S PUZZLE SOLVED

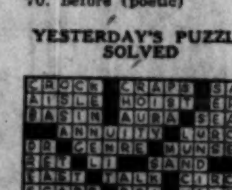

Fin...

LOOKS AS I... TRADE AG... UP AND C...

Business I... Cite Evide...

BY O. A. ...

Chicago Daily Tribune
THE · WORLD'S GREATEST NEWSPAPER

SATURDAY, APRIL 5, 1930.

LOOKS AS IF U. S. TRADE AGAIN IS UP AND COMING

Business Leaders Cite Evidence.

BY O. A. MATHER.

The country's business has emerged from the doldrums of the first quarter of the year and is off to a good start in the current quarter. This is the testimony of the weekly trade reviews appearing yesterday. They suggest that not only is sentiment more cheerful but that it is supported by tangible developments.

Leaders of practically every important division of Chicago commerce believe that business has reached a definite turn, according to a survey made by the Chicago Association of Commerce among bankers, railroad executives, builders, wholesalers, and retailers. It is their concensus that unusually good inventory conditions, low money rates, cheap commodity prices, an unusually elastic labor supply and prospects for good crops have placed the middle west in a position to show steady improvement for the rest of the year. All told, the outlook again is satisfactory after five months of depression.

Good Wheat Harvest.

One of the best wheat crops ever harvested in the territory of the Rock Island railroad is reported by President J. E. Gorman, who adds: "We are hopeful for a much better second quarter and look for a return of reasonably normal conditions as soon as this crop begins to move, and are optimistic as to future business in our territory."

Freight car movements have improved definitely, according to F. E. Williamson, president of the Burlington. Loadings now are only about 7 per cent below a year ago, whereas they were 12 to 14 per cent lower in the middle of February. He points out that industrial production and distribution now are in step with demand, whereas a surplus of commodities was produced in the latter half of 1929.

Marshall Field & Co. look for this year to be comparable with last year. Vice President Frederick D. Corley says: "We believe the remaining months of 1930 will more than make up in volume of business done, for the comparatively cautious pace of the business machine since Jan. 1."

E. J. Buffington, president of the Illinois Steel company, says: "Since the first of the year we have enjoyed an increasing volume of business. At present many of our mill departments are operating at approximately full capacity."

Sees General Revival.

A general revival of business within sixty days is predicted by John A. Bunnell, president of the Chicago Board of Trade, and he adds: "Agriculture is not in as bad a condition as one might suspect from haphazard reading. On the contrary, some branches of farming are in fairly good circumstances."

"Prospects are better at this moment than at any time since last fall," Philip R. Clarke, president of the Central Trust company, says. "There is an unmistakably improved tone that is accelerating with the declining money rates."

And similar opinions and observations are recorded by W. J. Claussen of Hibbard, Spencer, Bartlett & Co.; Samuel B. Steele of the Steele-Wedeles company, C. L. Holsman of Wilson Brothers, Ralph Hines of the Hines Lumber company, G. H. Deu of Bunte Brothers, and Paul Llewellyn of the Interstate Iron and Steel company.

The approach of Easter is bringing signs of betterment and expectations of even greater improvement in mercantile lines, according to Bradstreet's and Dun's reviews.

Cites Highlights.

"The higher lights of the week," Bradstreet says, "have been visible mainly in the industrial branches, where slight gains over recent weeks are reported in production of pig iron and ingot steel; in the reports of improved working schedules in the automobile trade; in the shoe manufacturing trade, where a fillip has been given by delayed Easter buying; and in clothing, dress, and knit goods manufacturing, where seasonal orders have been accumulated. In the building trade gains over earlier months have come with the advent of warmer weather."

"Indications of betterment are both more numerous and distinct," Dun says. "The improvement is largely in sentiment, yet actual gains are developing in certain major lines. The advance of spring and the close approach of Easter, the progress of crop preparations and other outside work, and the lower money rates are among the forces which give promise of stimulated activity."

Dun's review notes improvement in the record of business failures, there having been 503 this week, compared with 533 last week, and 553 two weeks ago. But a year ago this week there were only 466 failures. Bradstreet's review places bank clearings this week at $13,358,630,000, which is only 3½ per cent below a year ago.

Construction Improves.

Improvement in building construction has been decided. A new high monthly record for heavy construction and engineering contracts was set last month, according to the Engineering News Record. The total was $391,833,000, compared with $195,818,000 in February, and $360,326,000 in March, 1929. Contracts for the final week in March in states east of the Rocky mountains totaled $144,982,500, according to the F. W. Dodge corporation. This compared with $135,999,400 in the preceding week, and with $150,853,400 for the corresponding week last year. Contracts thus far this year have totaled $1,100,347,300, a decline of 12 per cent from the same period in 1929.

Millions Are Counted Out to Start Bank

A group of Chicago bankers sat around a table in an office of the Continental Illinois bank yesterday and fingered through sheaves of $10,000 bills. There were 510 all told, or $5,100,000, the amount which changed hands in the transaction.

H. S. HENSCHEN. [Moffett Photo.]

The payment was an incident of the opening of the new Chicago Bank of Commerce, which is to occupy its own building at Dearborn and Madison streets, formerly the Tribune building. The money represented the capital of the bank, $3,000,000, and the surplus, $1,500,000.

Before the assembled officials of the new bank and of the Continental National bank a representative of State Auditor Oscar Nelson received the packets of bills from Arthur Reynolds, chairman of the Continental bank, counted them, and then passed them on to Henry F. Henschen, president of the Commerce bank.

Elect Redheffer President.

Raymond L. Redheffer was elected president and Sterling B. Cramer was named chairman of the board of the Merchandise Bank and Trust company at a meeting of directors yesterday. Earlier in the day stockholders met and elected a board of directors.

R. L. REDHEFFER.

In addition to Mr. Cramer, directors named were Charles F. Bowey, George W. Childs, George B. Everitt, Stanley Field, Milton S. Florsheim, George M. McConnell, Mr. Redheffer, and Fred W. Sargent.

Frank H. Walker was elected cashier and Garfield Thompson assistant cashier. Henry J. Verhelle was named auditor. It was stated that the bank's stock has been oversubscribed. The new institution starts with capital of $500,000, surplus of $500,000, and reserve fund of $250,000, and will open for business about May 15.

Make Smith Director.

Kenneth G. Smith, president of the Pepsodent company of Chicago, has been elected a director of the Upper Avenue State bank. Edward C. Schumann, cashier, was elected executive vice president and director.

The Empire Trust and Savings bank has become an affiliated member of the Chicago Clearing House association, President Ralph F. Kopperschmidt announced yesterday.

PROXY WAR ON OVER CONTROL OF N. A. T. CORP.

[Chicago Tribune Press Service.]

New York April 4.—The struggle for control of the National Air Transport, Inc., which the United Aircraft and Transport corporation is seeking to wrest from the C. M. Keys interests, took the form today of a battle for proxies.

Both factions sent letters to stockholders of N. A. T., requesting the execution of proxies in favor of their representatives in preparation for the annual meeting of the stockholders of the company to be held April 10 in Delaware.

The fight for control of the company is looked upon in Wall street as a contest between the Curtiss-Wright and United Aircraft interests. These companies are the most powerful holding corporations in the aviation industry.

Control of N. A. T. would give United the first all-air trans-continental line. N. A. T. operates an air-mail line between New York and Chicago, while United Aircraft operates the Boeing route between Chicago and San Francisco.

Report Several Orders for Railroad Equipment

Gulf, Mobile and Northern has ordered 250 box cars from American Car and Foundry and General American Car corporation has received an order for 500 box cars from Louisiana and Arkansas, and Standard Steel Car 200 underframes and superstructures from Bangor and Aroostook.

Baldwin Locomotive works has received an order for ten switching engines and five extra tenders from the Erie railroad. The order is valued at about $700,000.

INSULL AGENTS GET CONTROL OF BLOCK IN LOOP

Acquire Skyscraper on Dearborn.

BY AL CHASE.

With the purchase yesterday of the Westminster building and leasehold estate, at the southwest corner of Monroe and Dearborn streets, the Insull interests now have secured control of the entire block bounded by Adams, Clark, Monroe, and Dearborn. The purchaser, it is understood, paid approximately $2,700,000 for the Westminster property. Frankenstein & Co. were brokers for the seller and Ward T. Houston & Co. for the buyer.

The seller is the Westminster Trust agreement, of which W. B. Frankenstein is chairman, and title was transferred to Ward T. Huston of Ward T. Huston & Co., who, it is understood, represents the Insull interests.

Has No Incumbrance.

The sixteen story Westminster building, which fronts 190 feet on Dearborn street and forty-six feet on Monroe street, was built by Mr. Frankenstein in 1913 from plans by Alfred S. Alschuler. It is stated that this is one of the few loop buildings that bears no incumbrance.

The ninety-nine year leasehold is dated 1912, and calls for $65,000 rental annually, without any revaluation. The owner of the fee is the Continental Illinois Bank and Trust company, trustee for five small Illinois colleges and five Chicago charities.

The five colleges are: Monmouth university, at Monmouth; James Millikin university, at Decatur; Illinois Wesleyan university, at Bloomington; Illinois college at Jacksonville, and Rockford college, at Rockford. The five charities are: Old Peoples Home, Chicago Home for Aged Persons, Chicago Commons, Chicago Orphan asylum, and the Home for Destitute and Crippled Children.

Once Owned by Hetty Green.

The fee under the Westminster building was at one time owned by Edward Mott Robinson, father of Hetty Green. Mrs. Green later on gave it to her son, Col. E. H. R. Green. Later it came into possession of Hobart Williams, who left the property in trust for the benefit of the five colleges and five charities.

The Insull interests now have assembled a site for a gigantic structure to cover the entire block, but it is understood that yesterday's deal is merely carrying out a policy of looking far ahead and that not even sketches have been considered or drawn for any such edifice. That at some time in the far future such a building may be erected is considered certain.

It is understood that the Westminster building will continue to be operated by the new owners as an independent unit, and for the present at least will not be connected with the Marquette building.

STANDARD OF CAL. USES PHOTO TO REPORT INCOME

[Chicago Tribune Press Service.]

New York, April 4.—The Standard Oil company of California showed net earnings in 1929 just a trifle better than in 1928, according to the annual report of the company made public tonight.

Net profit for the year ended Dec. 31, 1929, after depletion, depreciation, amortization, and a reserve for federal income taxes amounted to $46,633,490, equivalent to earnings of $3.70 a share on the average stock outstanding during the year. In 1928 the net was $46,083,817, equivalent to earnings of $3.66 a share on the average number of shares outstanding during the period.

The distribution of the report in New York City tonight marked an innovation in the method of quick transmission of the figures. The report was set in type in San Francisco and then photographed, and the photograph was transmitted to New York by the American Telephone and Telegraph company system. It was then distributed in the form of photographic prints.

March Sales of Woolworth Show Decrease of 8.33%

[Chicago Tribune Press Service.]

New York, April 4.—F. W. Woolworth & Co. today reported a decrease of 8.33 per cent in sales during March, compared with the similar month of 1929. Officials of the company blamed the lateness of Easter for the decline, asserting that an additional $3,600,000 business would have been done had the holiday come earlier in the year.

WHEAT EXPORTS IN FIRST TWO MONTHS WERE MORE THAN DOUBLE LAST YEAR

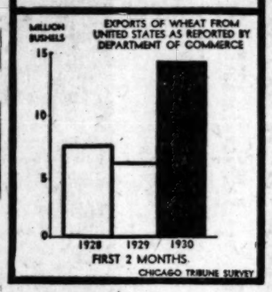

SAY RYE OPERATORS REDUCED LOSSES BY SELLING WHEAT

Estimates that a group of sixteen easterners who set out last fall to corner the rye market had a total loss of fifteen to twenty million dollars were said yesterday by a well known grain trader to be excessive. He fixed the damage to their collective pocketbook at from seven to nine millions.

Their buying reputedly started late in 1929 around $1. In late December the price had been driven up to $1.25, but during the heavy liquidation about a month ago in all grains, May rye fell to 57¾ and July rye to 60½. There have since been advances of 11 to 12 cents.

At one time the pool is believed to have had from fifteen to seventeen million bushels. In December they paid for 9,500,000 bushels of cash rye and had virtual control of the visible supply. For the last two weeks the pool men are said to have sold May heavily and it is expected they will deliver cash rye on these sales next month. They still have nine million bushels of the actual grain, of which three million are stored in shipa.

The pool operators, said to be headed by John Nicholas Brown, youthful Rhode Island millionaire, and Stephen Metcalfe, publisher and banker, are regarded as having covered much of the rye loss by short operations in Canadian wheat during the period of decline.

BOARD ESTIMATES 687,153 FREIGHT CARS NEEDED

The great lakes regional advisory board estimates that 687,153 freight cars will be needed in the great lakes region during the second quarter of 1930, as compared with 450,871 in the first quarter and 770,537 cars needed in the like 1929 quarter.

W. W. Atterbury, president of the Pennsylvania railroad, said yesterday that he did not expect an immediate improvement in traffic, but that he hoped for an upturn after the first half of the year.

American Smelting Cuts Price of Lead to 5.60c

New York, April 4.—(AP)—The American Smelting and Refining company today reduced the price of lead from 5.75 cents to 5.60 cents a pound.

We Offer
CORPORATE TRUST SHARES

SECURITY: A composite investment in 28 stocks, all of which have a long record of success and continuous dividend payments.
HIGH YIELD: Average return for past seventeen years about 15%.
MARKETABILITY: Market quoted in leading financial papers. Convertible into cash at any time at office of Trustee.

PRICE AT MARKET
(About $10.00 Per Share)

For full particulars call, phone or write

The Hanchett Bond Co
Incorporated 1910
Investment Securities
39 So. La Salle St., Chicago

Securities in Class "D" under the Illinois Securities Law. These are speculative securities. The Illinois Securities Law contains no provision for the exemption of Investment Trust Certificates, hence these Certificates are classified as Class "D" under said Act.

American Farmer Now Attains Unique Position

BY SCRUTATOR.

The present agrarian movement in the United States, with its twin objectives of minimizing speculation and of obtaining better prices by a reduction of production to the limits of effective demand, is without an exact parallel in the world's history.

In ancient and medieval civilizations the farmer inevitably tended to serfdom. Wealth and power drifted to the cities when it did not originally emanate from them. Rome oppressed its agricultural territory to feed its city mobs. Even the Russia of today is directing its efforts to the wiping out of every farmer who makes more than a bare existence for himself.

The policy of equalizing opportunity until it is alike for the tiller of the soil and the man of the city is new. The fact that there is such a policy is evidence that the American farmer has advanced tremendously in the economic scale; that there is no such difference between him and the city dweller as there was between the oldtime farmer and the oldtime townsman.

Furnishes Illustration.

France in the late 18th century, under the reigns of the last Bourbons, may furnish an apt illustration. Dr. Shafler Mathews in his history of the French revolution quotes Taine as estimating that in some sections the small farmer paid as much as 81 per cent of his produce to others. Land and poll taxes and forced labor for the state took 53 per cent, while the church and the seigneur absorbed each 14 per cent more.

Although the terrible thrift of the French peasants kept many of them landowners even under such conditions, in the south of France most of them were tenants paying in kind. They were in many instances barely able to feed themselves on what the collectors of various kinds left them. "A hailstorm or an inundation would make an entire province dependent on charity."

Laws of the feudal type and the crown itself operated to oppress the peasants. Louis XV. was accused of cornering the grain market. Arthur Young, an eminent authority on English agriculture of his time, asserted that the nobility kept one-quarter to one-half of all the available land out of cultivation. There were no iron plows in the time of Louis XIV. in France and the methods used produced only 18 bushels of grain to the acre, while the English were getting 28.

Severe Restrictions.

Severe planting restrictions were possible through the governmental setup. The farmers who paid in kind could be told by the seignoral element what to plant. There were laws that prevented the cutting down of weeds or the hoeing of crops before a certain time, because this would lessen the cover for rabbits and other small game.

Even when the revolution was in full swing price fixing was indulged in, but only to prevent food from being high priced. The government's price was less than supply and demand would have set.

Not so many years ago when agitation against wheat corners and other speculators in this country was rife, the complaint was that the consumer, not the farmer, was being damaged. The cry was for the full dinner pail. The farmer had not become class conscious enough, or powerful enough, to demand then that he be set aside as especially favored by government.

Here, then, we have the new thing. The farmer is being urged, not commanded, to cut his acreages for his own benefit, and not to make hunting good. He is farther from economic serfdom than any farmer ever was before.

I. C. C. SETS DATE FOR EXTRA FARE TRAINS HEARING

Washington, D. C., April 4.—(AP)—Six railroads were ordered today by the interstate commerce commission to appear May 1 before examiners to show cause why they should be permitted to continue operation of extra fare passenger trains.

The commission initiated an investigation last year to determine whether the practice of the roads in charging fares in addition to regular passenger and Pullman fares and surcharges was legal. The Pennsylvania railroad, the New York Central, the Delaware, Lackawana and West Shore, the Delaware, Lackawanna and Western, the Michigan Central, and the Erie filed applications to continue the extra charge on fast trains offering increased facilities.

Hudson Auto Shipments for March Total 15,442

[Chicago Tribune Press Service.]

New York, April 4.—Hudson Motor shipped 15,442 cars in March, comparing with 44,295 in March, 1929. March retail sales were in excess of shipments for the domestic market. Stock of cars in hands of dealers is lower than a year ago. The last three weeks have been the most active retail period since last September. Earnings of Hudson Motor Car company in the March quarter were in excess of the dividend requirements of $1.25 a share, the company announced.

Advertising Firm Rents in Michigan Square Building

Faxon, Inc., an advertising agency, has leased the north half of the fourth floor of the new Michigan Square building at Michigan and Ohio streets. Hogan & Farwell, agents of the building, were brokers.

SUMMARY OF THE DAY'S MARKETS

CHICAGO

STOCKS—Steady. Lynch Glass up 2⅛ points. Winton Engine gains 2½.

WHEAT—Unsettled. Longs take profits. Prices ¼c higher to ⅝c lower. May $1.13⅝@1.13⅞; July, $1.14½@1.14⅝.

CORN—Lower. Profit taking a factor. Net losses, ⅛@1c. May, 86½@86⅝c; July, 88⅝@88½c.

HOGS — Higher. Demand good. Gains, 10@25c. Top, $10.50; average, $10.05. Bulk of sales, $9.70@10.40.

CATTLE—Steady. Offerings small. Best steers, $14. Bulk of sales, $10.50@12.50.

SHEEP—Strong. Lambs steady to strong. Bulk of wooled, $9@9.50.

PRODUCE—Spot butter, ½c higher. November, ⅝c higher, 41c. Fresh eggs, firm. April, ⅝c higher, 27¼c. Live hens, 3c lower. Potatoes lower.

NEW YORK.

STOCKS—Higher. Call money 4 per cent. Volume is 5,931,610 shares, a new record for 1930. General Electric jumps 5½ points.

BONDS—Steady. Several convertibles touch new highs.

COTTON—Lower. Longs sell freely. Chicago off 12@30 points; other markets 14@31 points.

What 40 Stocks Did

TWENTY GAINS.

Allied Chem	+ 7	Johns Manville	+ ⅝
Am Can	+ 1⅛	N Y Central	+ 1⅛
A T & T	+ 4⅛	Peoples Gas	+ 2⅛
Atchison	+ 1⅛	Radio Corp	+ 1⅜
Auburn	+ ¼	Sears Roebuck	+ ½
Can Pac	+ 1	Simmons Co	+ 1½
Case Thresh	+ ⅝	Stan Oil N J	+ 1⅛
Chi Pneu Tool	+ 1⅛	U S Ind Alco	+ ⅝
Gen Elec	+ 5⅛	U S Steel	+ 1⅛
Gen Motors	+ 1⅛	Westhse Elec	+ 3⅛

TWENTY LOSSES.

Am Chicle	— 1	Davison Chem	— ⅝
Am Meal	— ⅛	Du Pont	— ⅝
Am Smelt	— 1	Elec P & L	— ⅜
Anaconda	— ⅛	Ind Rayon	— 2½
Andes Copper	— 1⅛	Int Silver	— 3½
Bendix Aviа	— ⅛	Miami Cop	— ⅛
Beth Steel	— ⅝	N Y C & StL	— 1½
Byers Co	— ⅝	On A & T	— ⅛
Chi R I & P	— 1	West Un Tel	— ⅝
Col Carb	— ⅝	Worth Pump	— 5½

U. S. TREASURY STATEMENT

WASHINGTON, D. C., April 4.—The following is a statement of the condition of the United States treasury on April 2:

Income to date this year	$3,051,454,429
Income to date last year	2,938,348,844
Increase	$ 113,105,595
Income over outgo this year	104,427,623
Income over outgo last year	48,074,479
Increase	$ 46,353,144
Balance general fund today	362,894,719
Balance previous day	369,886,932
Decrease	$ 6,992,213

Plans to Abandon Eight Sheet Mills at Warren, O.

New York, April 4. — (AP)—The Youngstown Sheet and Tube plans to abandon the eight sheet mills of the Western Reserve works at Warren, which were acquired in the purchase of the Erie Hill Steel company. The mills will be transferred to Youngstown and the buildings and land sold.

STOCKS SMASH OUT LONG LIST OF PRICE GAINS

Best Day for Bulls in Many Moons.

YESTERDAY'S AVERAGES

	High.	Low.	Last.	Net chge.
25 railroads	134.86	133.12	134.39	+1.08
25 industrials	348.56	340.63	345.59	+5.06
50 stocks	241.68	236.57	239.84	+2.64

BY FRED HARVEY.

[Chicago Tribune Press Service.]

New York, April 4.—Bull traders had the stock market by the tail again today and they proceeded to whoop things up in their most boisterous fashion.

When the final account was cast up after the ticker quit running along toward 4 o'clock it was found that a total of 5,931,610 shares had been turned over making it the biggest day for the bulls since the post-election celebration in 1928. Prices were jacked up generally 1 to 10 points over last night's closing levels and the longest roll of favorites yet pushed into new high ground for the year.

All the big "blue chip" leaders were out in front. General Electric was an outstanding feature crossing 92 for a new 1930 high, and a net advance on the day of 5½ points. United States Steel, American Can, American Telephone and Telegraph, Radio, Consolidated Gas and most of the other big leaguers were pillars of strength throughout.

Big Blocks on Tape.

Transactions running from 10,000 to 30,000 shares appeared frequently on the stock ticker tape and at times leading stocks were jumping as much as a full point between sales. It was evident that much of the buying was coming from strong financial interests, although brokers reported public participation on a big scale.

Price trends were steadily toward higher levels, the highs of the day being attained in a large proportion of last hour trading. However, an inevitable wave of profit taking set in just before the close and carried most of the more active issues off from one of three points from their best ratings.

Speculation for the advance was aided by a crop of merger rumors involving this company and that and by sustained ease in demand money as well as by evidence of further action by the federal reserve to maintain the

[Continued on page 29, column 1.]

CORPORATE TRUST SHARES

Largest Cash Distributions of Any Investment Trust of the Fixed Type

FOR the calendar year 1929, Corporate Trust Shares broke all records for cash distributions by investment trusts of the fixed type.

Selling at an average price of $11.50 per share in 1929, Corporate Trust Shares paid cash distributions to Shareholders in this period of $1.96-2/3 per share, equal to a return of 17-1/10% on the average price for the period.

These distributions were paid as follows:

Coupon No. 1	June 30, 1929	Paid $1.16¼ per share
Coupon No. 2	Dec. 31, 1929	Paid .80-1/5 " "
TOTAL PAID IN 1929		$1.96-2/3

These distributions accrued from (1) Cash Dividends (2) interest earnings on Reserve Fund, (3) proceeds from sale of Rights, Stock Dividends, and extra shares (in excess of 4 shares of each company) acquired from split-ups on the following unit of 4 shares each of 28 Common Stocks and a Cash Reserve Fund, deposited with and held by

THE EQUITABLE TRUST COMPANY OF NEW YORK, TRUSTEE
for each 2,000 Corporate Trust Shares issued.

American Radiator	General Electric	Otis Elevator	Texas Corporation
American Tel. & Tel.	Ingersoll-Rand	Pennsylvania	United Fruit
American Tobacco	Internat'l Harvester	Stand. Oil (New Jersey)	Union Pacific
Atchison	Illinois Central	Stand. Oil of New York	United States Steel
Con. Gas of New York	Louisville & Nashville	Stand. Oil of Ind.	Westinghouse Elec.
du Pont	National Biscuit	Stand. Oil of Cal.	Western Union
Eastman Kodak	New York Central	Southern Pacific	Woolworth

17-YEAR RECORD—Had Corporate Trust Shares been in existence for the 17-year period from 1913 to 1929 inclusive, the historical record shows an average cash distribution of $1.52½ per year, per Corporate Trust Share, equal to 14-7/10% on the annual average price for this 17-year period.

Corporate Trust Shares are given a composite rating of "A" by Moody's Investors Service. They are offered and recommended by more than 300 Investment Houses and Banks from coast to coast.

Price at the market, about $10.00 per share.

Dealer Inquiries Invited.

Wholesale Syndication by

SMITH, BURRIS & CO.
120 South La Salle Street, Chicago

The above offering is confined exclusively to brokers and dealers actually engaged in buying and selling securities as a business.

Corporate Trust Shares

Bought · Sold · Quoted

PORTER FOX & Co.
INCORPORATED
INVESTMENT SECURITIES
120 SOUTH LA SALLE STREET
TELEPHONE CENTRAL 2707
CHICAGO

"SECURITIES IN CLASS 'D' UNDER ILLINOIS SECURITIES LAW—THESE ARE SPECULATIVE SECURITIES." The Illinois Securities Law contains no provision for the exemption of Investment Trust Certificates, hence these certificates are classified as Class "D" under said Act.

Securities in Class "D" under Illinois Securities Law. These are speculative securities. The Illinois Securities Law contains no provision for the exemption of Investment Trust Certificates, hence these Certificates are classified as Class "D" under said act.

We Recommend the Purchase of
Corporate Trust Shares
as a sound, well secured investment.

Request us to send you, without cost or obligation, our booklet, "A Few Minutes with Corporate Trust."

CHERRY, VAN LEER & CO.
208 South La Salle Street
CHICAGO
Minneapolis Milwaukee St. Paul
Detroit Grand Rapids Cincinnati
Cedar Rapids Decatur

EARLY GAINS IN WHEAT ERASED BEFORE CLOSE

Cloudy Forecast Leads to Selling of Futures.

BY CHARLES MICHAELS.

General buying of wheat, based on strength in foreign markets and the continued dry weather in the southwest lifted wheat prices yesterday as much as 2c at the opening with July touching $1.16⅜ or 12¼c over the low of last week, and 15½c over the inside figures of the season.

The rapid upturn and the forecast for cloudy weather in Kansas, however, led to aggressive selling by operators who have been working on the bull side and a reaction to under the finish of the previous day followed. The close was ⅛c higher on May at $1.13⅝@1.13⅞, while the deferred futures were ⅛@⅝c lower, July finishing at $1.14½@1.14⅝.

The wheat market was extremely nervous, although there was an immense trade under way. Holders of weekly offers sold freely, and longs generally were disposed to take profits in view of the upturn of as much as 10c from the low point on Tuesday when the big short covering movement got under way. Winnipeg closed weak and 1@1⅛c lower despite reports of dust storms in southern Alberta, while Buenos Aires was ⅛@⅜c higher for the day, and Rosario was up ⅝c.

Technical Position Weakened.

The world-wide bearish sentiment which has prevailed in the wheat market during the last six months has resulted in a heavily oversold condition developing. Liverpool reported further covering by shorts and finished 2⅝@3⅛d higher, the extreme advance of 5c per bu in that market failing to hold, due to the relative easiness in Chicago and Winnipeg after the opening. Spot wheat in Liverpool was up 3½@6c per bu.

Foreign demand for North American wheat was less aggressive, although sales in all positions were estimated at 1,000,000 bu Manitobas and durums. The basis on No. 2 hard winter at the Gulf was 1c higher at 1c over May, and it was claimed that the government's views regarding the price it would take for its cash grain was around 5c over.

While conflicting reports were received from the southwest regarding the outlook for the new winter wheat crop, a careful check of the official and private returns suggests that approximately 20,000,000 acres, or about 50 per cent of the total for the country would be benefited by moisture. Nebraska sent in dry weather reports during the day and the decided lack of subsoil moisture in the American northwest is attracting attention. Some points in the Dakotas have received only 20 to 25 per cent of normal recently.

Longs Sell Corn Futures.

Long corn came out freely from the start, and declined nearly 2c after an early bulge, with the reaction checked by buying against bids. Final trades were at net losses of ½@1c with May, 86¼@86⅝c, and July, 88⅝@88¾c. Part of the corn sold out by longs during the day had been carried for some time, and holders of weekly offers also sold. At the top prices were up around 5c from the low on Monday. Country offerings were not large, and purchases aggregated 60,000 bu, including 45,000 bu from other terminals.

Oats were fairly active with sufficient buying through commission houses to advance prices ½c early, but profit taking and the reaction in other grains caused a reaction of around 1c from the top with the close ¼@⅜c lower with May, 45c and July, 45¼c. Seeding was reported as fairly general in parts of Iowa.

Shorts were good buyers of rye early, but the market was later under pressure from longs, and the finish was ⅝@1½c lower with May, 68@68⅛c, and July, 74c.

FAIR TRADE IN LARD

Lard and meat prices were lower early yesterday, only to rally and close with lard and bellies 2½c to 5c higher, despite the weakness and lower prices in corn. Hogs were 10 to 15 cents higher, and receipts at western points fell under a week ago but exceeded last year's. Cash trade in lard and meats was said to be better, with a fair amount of foreign business closed. Exports of lard were 2,215,300 lbs, and of bacon 236,000 lbs. Liverpool lard was 3@6d lower. Prices follow:

Clear Bellies.

	High.	Low.	Close Apr.4, 1930.	Apr.3, 1930.	Apr.5, 1929.
May	13.62	13.56	13.62	13.60	13.90
July	13.72	13.70	13.70	13.65	14.50
Lard.					
May	10.60	10.55	10.60	10.55	12.02
July	10.82	10.77	10.82	10.80	12.40
Sept.	11.05	10.97	11.02	10.97	12.72

ARRIVAL OF BUYERS

Buyers may register in this column by telephoning Superior 0100, by mailing in advance notice, or by filling out blanks at their disposal in The Tribune Public Service office, 1 South Dearborn street.

The Chicago Market associates, 311 West Jackson boulevard, registered the following buyers:

STERLING, Ill.—The Abbott shop: Mrs. Abbott, dresses.

INDIANAPOLIS, Ind.—Ruth Marie shop; Mrs. Emery, coats.

SHENANDOAH, Ia.—O. S. Long: Mrs. Long, dresses.

GRAND RAPIDS, Mich.—Snelling Hat shop: Mrs. Marie Snelling, dresses.

DELAVAN, Wis.—Miss Lucy Vogt, dresses.

STEVENS POINT, Wis.—Katherine Jerzak, dresses.

INDIANAPOLIS, Ind.—Osceola Furniture company; S. L. Savage, furniture; Morrison hotel.

INDIANAPOLIS, Ind.—Banner Furniture company; Mrs. C. E. Whitehill, Mrs. E. E. Whitehill, furniture; Congress hotel.

COTTONSEED OIL.

NEW YORK, April 4.—(AP)—COTTONSEED OIL—Close steady today at advances of 1 to 8 points. Sales, 8,400 brls. Prime crude, 7.60c. Prime summer yellow spot, 8.80c; May, 9.50c; July, 9.35c; September, 9.52c; October, 9.50c; November, 9.40c.

CASH·GRAIN NEWS

While the foreign demand for North American wheat was somewhat less active, sales in all positions were estimated around 1,000,000 bu, largely Manitobas but including some durums. There were some reports of resellers abroad. Local handlers sold 5,000 bu wheat, 68,000 bu corn, 115,000 bu oats, and 15,000 bu barley to the domestic trade.

Official receipts of grain at Chicago Friday: Wheat, 5 cars; corn, 197 cars; oats, 52 cars; barley, 7 cars.

Range of cash grain prices in leading markets follow:

WHEAT.

	Chicago.	Kansas City.	St. Louis.
No. 2 red.	....	1.18@1.20	1.20@1.24
No. 3 red.	....	1.15@1.18	....
No. 1 hd.	....	1.04@1.12	....
No. 2 hd.	1.12½@12⅝	1.03@1.11	1.12
No. 3 hd.	1.07⅝	1.01@1.09	1.09½@10⅛
No. 4 hd.	....	99 @1.07	....
	Chicago.	**Winnipeg.**	**Minneapolis.**
No. 1 nr.	....	1.12⅛	1.09⅜@11⅛
No. 2 nr.	....	1.09⅝	1.08⅜@10⅝
No. 3 nr.	....	1.06⅛	....
No. 1 d.s.	....	....	1.11⅛@18⅛
	Toledo.	**Omaha.**	
No. 2 red.	1.17½@18½	....	
No. 2 hd.	....	1.04	

CORN.

	Chicago.	Kansas City.	St. Louis.
No. 2 mx.	86	79¼@79¾	85½
No. 3 mx.	.83 @84	78¼	....
No. 4 mx.	.80½@82½	....	....
No. 5 mx.	80¼	....	....
No. 2 yel.	.86½@87½	81½@82	85½@86½
No. 3 yel.	.83½@86	80½@81	84½@85½
No. 4 yel.	.80½@83¾	....	83 @85
No. 5 yel.	.80 @80⅝	....	....
No. 6 yel.	79	78½	77 @78
No. 2 wh.	87¾	80½@83	....
No. 3 wh.	.87 @87½	79 @81¾	86
No. 4 wh.	.84¾@85¼	....	....
No. 5 wh.	83⅜	79½	....
S. grd.	.60 @75	71	65
	Milwaukee.	**Omaha.**	**Peoria.**
No. 3 mx.	....	76½@77½	....
No. 4 mx.	....	....	81
No. 2 yel.	.86½@87½	79	83
No. 3 yel.	.83⅝@86	76¼@77	82½@83
No. 4 yel.	.81 @82½	74½@76	80½@81
No. 5 yel.	78½	73½	79½
No. 3 wh.	86½	79	....
No. 4 wh.	....	77	....
S. grd.	75	....	70 @77½
	Minneapolis.	**Buffalo.**	**Toledo.**
No. 3 yel.	.76½@78½	....	87 @89
No. 4 yel.	.73½@76½	....	....
No. 3 mx.	.74½@74½	....	....

OATS.

	Chicago.	Kansas City.	St. Louis.
No. 2 wh.	.45¼@46½	46 @47	46½
No. 3 wh.	.44½@45¼	45 @46	45½@46
No. 4 wh.	.43 @44¼	....	....
	Milwaukee.	**Omaha.**	**Minneapolis.**
No. 2 wh.	....	....	42⅜@43¼
No. 3 wh.	....	42½	40¼@42¼
No. 4 wh.	....	42	39¼@40¾
	Buffalo.	**Toledo.**	**Peoria.**
No. 2 wh.	....	50 @52	....
No. 3 wh.	....	....	43 @44

RYE, BARLEY, AND FLAX.

	Rye.	Barley.	Flax.
Chicago	....	56 @67	2.95½
Milw.	....	58 @69	....
Mpls.	.71⅞@76⅞	49 @60	2.89½@95½
Duluth	.69½@73½	47 @56	2.81¼@91¼

CLOVER AND TIMOTHY.

	Cash.	March.
Clover—		
Chicago, per 100 lbs.	10.50@18.00	......
Toledo, per 60 lbs.	11.60@12.00	12.50
Timothy—		
Chicago, per 100 lbs.	5.50@ 6.45	......
Toledo, per 45 lbs.	2.80@ 3.25	......

PRIMARY GRAIN MOVEMENT

	Wheat.	Corn.	Oats.
Receipts—			
Friday	423,000	813,000	363,000
Week ago	414,000	716,000	206,000
Year ago	706,000	688,000	286,000
Shipments—			
Friday	412,000	638,000	378,000
Week ago	412,000	518,000	260,000
Year ago	424,000	529,000	307,000

LIVERPOOL COTTON.

LIVERPOOL, April 4.—(AP)—COTTON—Spot quiet; prices higher. American strict good middling, 9.80d; good middling, 9.45d; strict middling, 9.10d; middling, 8.85d; strict low middling, 8.50d; low middling, 7.95d; strict good ordinary, 7.40d; good ordinary, 7.00d. Sales, 6,000 bales, including 3,000 American. Receipts, 7,000; American, 6,900. Futures closed steady. May, 8.53d; July, 8.56d; October, 8.49d; December, 8.51d; January, 8.53d; March, 8.58d.

OFFICIAL WEATHER FORECAST.

The official forecast for today and tomorrow and yesterday's table of records follow:

Wisconsin—Cloudy, possibly light showers in east portion; somewhat cooler in west central portion Saturday; Sunday fair with moderate temperature.

Indiana—Mostly cloudy and slightly warmer Saturday, probably followed by light showers in north portion; Sunday generally fair with moderate temperature.

Ohio—Increasing cloudiness and warmer Saturday, possibly showers Saturday night; Sunday fair and slightly colder.

Lower Michigan—Cloudy and slightly warmer Saturday, probably followed by showers; Sunday generally fair with moderate temperature.

Upper Michigan—Possibly light showers, somewhat warmer in east and south portions Saturday; Sunday generally fair with moderate temperature.

Place of observation. State of weather. April 4, 1930, 7 p. m. Central time.	Direction of wind	Temp. 7 p. m.	Highest today	Lowest last night	Precipitation 24 hours
East-central states—					
Alpena, clear	S.E.	34	42	28	...
Cairo, cloudy	N.E.	62	62	46	...
Chicago, clear	S.E.	49	58	36	...
Cincinnati, cloudy	E.	54	58	36	...
Cleveland, clear	Calm	50	52	36	...
Detroit, clear	S.	50	58	38	...
Escanaba, clear	S.	38	44	32	...
Evansville, cloudy	E.	62	64	40	...
Fort Wayne, clear	S.	56	62	36	...
Grand Haven, clear	S.	46	52	30	...
Grand Rapids, clear	S.W.	54	58	32	...
Green Bay, clear	S.	58	62	34	...
Indianapolis, clear	S.E.	58	62	36	...
Madison, clear	S.	60	66	36	...
Marquette, clear	S.E.	48	60	38	...
Memphis, cloudy	E.	64	68	52	...
Milwaukee, clear	S.	52	56	38	...
Nashville, cloudy	N.E.	62	66	48	...
Peoria, clear	S.E.	66	66	36	...
Sault St. Marie, clear	S.	42	50	26	...
Springfield, Ill., clear	S.E.	62	66	38	...
West central states—					
Bismarck, clear	N.W.	58	76	32	...
Charles City, clear	S.	64	74	34	...
Concordia, cloudy	S.	74	80	46	...
Davenport, clear	S.	64	70	42	...
Des Moines, clear	S.E.	70	76	38	...
Devils Lake, cloudy	N.W.	50	76	40	...
Dodge City, cloudy	S.W.	74	82	46	...
Dubuque, clear	S.	64	68	34	...
Duluth, cloudy	E.	42	54	30	...
Huron, cloudy	N.W.	68	82	38	...
Kansas City, clear	S.E.	72	78	52	...
Keokuk, clear	S.	64	68	38	...
Little Rock, clear	E.	70	74	56	...
Minneapolis, clear	S.	74	78	38	...
Moorhead, cloudy	S.	68	76	36	...
North Platte, cloudy	N.	66	78	36	...
Oklahoma City, clear	E.	76	80	52	...
Omaha, clear	S.	76	80	50	...
Rapid City, clear	N.W.	64	68	46	...
Sioux City, cloudy	S.W.	78	82	48	...
St. Louis, cloudy	E.	60	64	44	...
Springfield, Mo., clear	N.E.	66	70	48	...
Wichita, clear	S.W.	74	78	54	...
Williston, cloudy	W.	58	60	34	...
Eastern states—					
Albany, clear	W.	42	50	34	...
Atlanta, cloudy	S.	64	68	50	...
Boston, clear	N.W.	48	56	30	...
Buffalo, clear	S.W.	34	44	32	.06
Charleston, cloudy	S.E.	60	70	54	...
New York, clear	N.W.	46	52	38	...
Oswego, clear	W.	38	40	..	...
Philadelphia, clear	N.W.	48	54	40	...
Pittsburgh, clear	N.W.	50	56	34	...
Raleigh, cloudy	N.E.	62	68	46	...
Washington, clear	S.W.	56	60	40	...
Gulf states—					
Abilene, clear	N.	82	88	52	...
Amarillo, clear	N.	76	80	48	...
Birmingham, cloudy	N.E.	64	72	52	...
Brownsville, clear	N.E.	72	84	58	...
El Paso, clear	N.W.	76	78	50	...
Fort Worth, clear	E.	80	84	54	...
Galveston, clear	S.	68	78	62	...
Jacksonville, cloudy	E.	64	72	62	.04
Miami, clear	S.	76	84	66	...
Mobile, clear	S.	68	74	62	.01
New Orleans, cloudy	E.	66	76	66	.84
San Antonio, clear	S.E.	80	84	56	...
Shreveport, clear	E.	72	78	60	.16
Tampa, cloudy	E.	70	80	68	.09
Vicksburg, cloudy	E.	66	68	62	.01
Mountain states—					
Boise, cloudy	N.W.	64	64	46	...
Cheyenne, clear	N.W.	56	60	36	...
Denver, clear	N.W.	66	66	40	...
Havre, clear	W.	58	60	42	...
Helena, cloudy	W.	56	56	38	.04
Lander, clear	W.	60	64	36	...
Miles City, clear	N.W.	60	64	42	...
Phoenix, clear	N.W.	82	84	50	...
Pueblo, clear	N.	72	72	42	...
Salt Lake City, clear	N.	64	66	50	...
Santa Fe, clear	N.W.	62	62	34	...
Yellowstone Pk., cloudy	S.W.	50	52	34	.02
Pacific states—					
Fresno, clear	N.W.	72	74	46	...
Los Angeles, clear	S.W.	66	74	52	...
Portland, Ore., cloudy	S.W.	60	60	46	.02
San Diego, clear	N.W.	64	66	54	...
San Francisco, clear	W.	66	66	50	...
Seattle, Wash., cloudy	S.	54	56	44	.15
Spokane, cloudy	S.	58	58	36	...
Walla Walla, cloudy	N.E.	62	64	42	...
Canadian—					
Battleford, cloudy	N.W.	48	58	38	...
Calgary, cloudy	N.W.	52	52	30	...
Edmonton, clear	W.	52	58	38	...
Medicine Hat, cloudy	S.W.	56	60	42	...
Minnedosa, rain	N.W.	40	52	36	.18
Montreal, clear	N.W.	42	48	36	...
Quebec, clear	N.W.	40	40	24	...
Qu'Appelle, cloudy	S.W.	46	52	36	...
The Pas, cloudy	N.E.	46	48	32	...
Toronto, clear	N.	40	50	32	...
White River, cloudy	S.E.	42	52	14	...
Winnipeg, rain	W.	42	60	38	...

WORLD'S GRAIN MARKET NEWS

The technical position in wheat is said to be weakened by the advance, but the trade needs but little encouragement to take the bull side, believing that all sharp breaks will meet buying support.

A Chicago Board of Trade membership sold at $18,500, an advance of $500 over Thursday. The buyer was Adrian M. Howard of Minneapolis. Charles H. Gibson, a cash grain broker, who has been on the board since 1884, has sold his membership.

"The trouble with the corn market at present," said one of its best friends, "is that there are too many traders who have been long for a considerable period who are taking profits on all bulges." Corn is being absorbed freely and the market is working into a better position, as seen by the bull leaders.

REALIZING IN COTTON

Cotton was under pressure yesterday from profit takers and speculators. Old crop deliveries showed strength early and the entire list moved up, only to weaken at the last and with a break that carried prices down to practically the lowest of the day at the close, with net losses of 20 to 31 points, New York leading. New Orleans lost 14 to 26 points, and Chicago 12 to 30 points. Liverpool closed 14 to 19 points net higher, with spot sales 6,000 bales. Weather conditions over the belt were mostly favorable for farm work.

Spinners' takings for the week were 239,199 bales, against 239,000 bales the previous week and 311,000 bales last year. Into sight movement was 101,851 bales, against 148,000 bales last year.

Spots were 20 points lower in New York at 16.60c, New Orleans off 15 points at 16.15c, Galveston 16.25c, and Houston 16.18c. Prices follow:

CHICAGO MARKET.

	High.	Low.	Close.	Prev. close.	Last year.
May	16.55	16.28	16.28	16.40	19.87
July	16.68	16.30	16.30	16.47	19.95
October	15.95	15.62	15.62	15.92	19.78
December	16.10	15.84	15.84	16.08	19.83

NEW ORLEANS MARKET.

	High.	Low.	Close.	Prev. close.	Last year.
May	16.54	16.14	16.14	16.28	19.81
July	16.64	16.18	16.19	16.38	19.89
October	15.87	15.53	15.55	15.81	19.74
December	15.98	15.68	15.68	15.90	19.77
January	16.06	15.95	15.74	15.95	19.77

NEW YORK MARKET.

	High.	Low.	Close.	Prev. close.	Last year.
May	16.79	16.40	16.39	16.56	20.53
July	16.89	16.45	16.45	16.65	19.97
October	16.15	15.75	15.75	16.08	19.92
December	16.25	15.85	15.85	16.10	19.97
January	16.27	15.95	15.95	16.24	19.97
March	16.20	15.88	15.88	16.12	20.06

NEW HIGH ON BUTTER

Three new season highs were established for butter futures on the Chicago Mercantile exchange in a strongly bullish session, with all deliveries finishing at the top. April advanced ⅝c or $144 a car. The spot market was ½c higher and storage reports showed heavy withdrawals in contrast to a net input a year ago. Sales were 64 cars and receipts 12,200 tubs.

The bull movement was also on in eggs, where contracts rose ⅜@⅝c, or $45 to $75 a car. Receipts were under expectations and storings were about 18 per cent under a year ago in the four markets. Sales were 173 cars and receipts 30,717 cases. Prices follow:

BUTTER.

	Open.	High.	Low.	Close.	Prev. close.
Storage stds.—					
November	40½	41	40½	41	40⅝
Fresh standards—					
April	37¾	38	37¾	38	37¼
May	37¾	37⅞	37¾	37⅞	37¾
EGGS.					
Refrigerator stds.—					
November	30¼	30⅝	30¼	30½	30¼
Storage packed firsts—					
April	26⅝	27¼	26⅝	27¼	26½

RUBBER.

NEW YORK, April 4.—(AP)—RUBBER—Futures closed steady; May, 15.20c; July, 15.70c; September, 16.20c; new contracts—May, 15.36c; July, 15.90c; September, 16.30c. Spot smoked ribbed, 15¼c.

GRAINS·IN·ALL MARKETS

	Open.	High.	Low.	Close Apr.4, 1930.	Apr.3, 1930.	Apr.5, 1929.
May Wheat.						
Chi	1.15⅜	1.15⅝	1.13½	1.13⅝	1.13⅝	1.18¼
K. Cy.	1.05⅛	1.07⅛	1.04⅝	1.04⅝	1.05⅛	1.10⅝
Mpls	1.14¼	1.14¼	1.11⅝	1.11½	1.13¼	1.14⅝
*Dlh	1.00	1.00⅛	98⅛	98⅜	98⅜	1.02⅛
Wpg	1.18	1.18¼	1.13⅞	1.14	1.15	1.23⅝
†Lvp	1.19⅜	1.21¼	1.19⅝	1.19⅜	1.16⅛	1.29⅛
B. Air	1.09	1.10	1.07⅝	1.07⅝	1.07⅝	1.08⅝
July Wheat.						
Chi	1.16⅛	1.16⅜	1.14½	1.14⅝	1.14⅝	1.21⅝
K. Cy	1.08⅜	1.08⅜	1.06¼	1.06½	1.06⅛	1.13
Mpls	1.15⅛	1.16	1.12⅜	1.13¼	1.14¼	1.17⅛
*Dlh	1.02	1.02¼	1.00	1.00⅛	1.00⅛	1.03⅛
Wpg	1.20	1.21	1.16⅝	1.16⅛	1.17⅝	1.25½
Lvpl	1.21½	1.22⅞	1.21⅛	1.21¼	1.18¼	1.33⅝
September Wheat.						
Chi	1.19⅜	1.19⅛	1.16⅝	1.17	1.17⅝	1.24⅝
Mpls	1.16⅛	1.16⅝	1.14⅛	1.14⅛	1.15⅛	1.18⅝
*Dlh	1.03	1.04	1.03	1.03	1.02⅛	....
October Wheat.						
Wpg	1.22¼	1.23	1.18¼	1.18⅛	1.20	1.24⅝
Lvpl	1.23⅜	1.25⅛	1.23⅝	1.24⅝	1.20⅛	1.36½
December Wheat.						
Chi	1.23⅜	1.23½	1.21¼	1.21⅛	1.21⅝	....
May Corn.						
Chi	85¼	88⅛	86⅝	86⅛	87¼	90¼
K. Cy.	84	84	81⅞	82	83⅛	85⅝
B. Air.	64½	65⅛	64⅛	64⅛	64⅝	85½
July Corn.						
Chi	89⅞	90¼	88⅝	88⅝	89⅝	93⅜
K. Cy.	86⅛	86⅛	84⅞	84⅝	85⅝	88⅝
September Corn.						
Chi	91¼	91¼	89½	89⅝	90⅝	94⅛
K. Cy.	86⅛	87	86	86⅛	86⅝	90⅝
December Corn.						
Chi	85⅝	85½	83¼	83⅛	83⅝	....
May Oats.						
Chi	45⅝	45⅞	45	45	45⅝	46⅛
Mpls	41⅝	41⅝	41⅛	41⅛	41⅛	45⅛
Wpg	55⅛	55⅝	53	53⅝	54⅛	52
July Oats.						
Chi	46	46	45⅛	45⅛	45⅛	45⅛
Mpls	42¼	42¼	41⅞	42	42⅛	43⅝
Wpg	55⅝	55½	53½	53⅝	55	52⅝
September Oats.						
Chi	44⅝	45	43⅝	44	44⅝	43⅝
October Oats.						
Wpg	52¼	52½	50½	50⅝	51⅛	51⅛
May Rye.						
Chi	70⅝	70½	68	68⅛	68½	1.00⅝
Mpls	71½	71⅝	70	70⅝	71	96⅛
Dlth	71	71⅛	70	70⅛	70⅛	98½
Wpg	73½	73½	69	69	72⅛	1.02⅝
July Rye.						
Chi	76½	76½	73⅝	74	74⅝	1.02⅛
Mpls	74	74	71⅝	72⅛	72⅝	96⅛
Dlth	73	73⅛	72⅛	72⅝	72⅝	98⅝
Wpg	77	77	71⅛	71⅛	74⅝	1.03⅝
September Rye.						
Chi	81⅛	81⅛	77⅝	77⅝	79⅛	....
October Rye.						
Wpg	81½	83	75¼	75¼	78	....
May Barley.						
Mpls	54½	54⅝	53⅝	53⅝	54½	63¼
Wpg	53¼	54	51⅝	51⅝	51⅝	72⅝
May Flaxseed.						
Mpls	2.93	2.94	2.92	2.92½	2.88⅝	2.45½
Dlth	2.86¼	2.90½	2.86¼	2.89⅛	2.86	2.43⅝
Wpg	2.49½	2.49⅝	2.49	2.49⅛	2.48	2.05

*Durum. †Exchange, $4.85½.

BIDS AND OFFERS

Range of prices on bids and offers, good all day Saturday, follow:

	Bids High.	Bids Low.	Bids Close.	Offers High.	Offers Low.	Offers Close.
WHEAT.						
May	1.12¼	1.11½	1.11⅝	1.15⅝	1.15⅝	1.15⅝
July	1.12	1.11⅛	1.11⅝	1.17¼	1.16⅝	1.17¼
Sept.	1.14⅝	1.13¾	1.14⅝	1.20½	1.19½	1.19¾
CORN.						
May	85⅛	85¾	85¾	87¼	86⅞	86⅞
July	87¾	87½	87¾	89½	89	89¾
Sept.	88⅞	88¾	88¾	90⅝	90¼	90⅝
OATS.						
May	44¾	44½	44½	45⅝	45¼	45⅝
July	44⅞	44⅞	44⅞	....	....	....
RYE.						
May	66¾	66	66	69⅝	69¼	69⅝
July	72½	71¾	71⅞	76⅛	75¼	75⅝
Sept.	75¾	75½	75⅝	....	....	....

GOOD ALL NEXT WEEK.

	Wheat	Corn.	Oats.	Rye.	Cotton.
Bids					
May	1.06¾	82¾	43½	62½	15.20
July	1.06	84⅛	43½	66½	15.25
Offers					
May	1.23	91	46¾	75¼	17.50
July	1.24	93	47⅛	81	17.50

GRAIN STATISTICS

Argentine exports of wheat were fairly liberal and about in line with expectations. Details follow:

	Wheat.	Corn.	Oats.
This week	3,104,000	1,834,000	1,075,000
Last week	2,381,000	1,142,000	7,000
Last year	5,913,000	2,288,000	1,612,000
Since Jan.1	37,413,000	34,619,000	7,541,000
Year ago	86,784,000	23,223,000	17,502,000
Visible supply—			
This week	10,657,000	3,543,000	....
Last week	10,290,000	3,543,000	....
Last year	14,700,000	4,724,000	....

North American exports of wheat and flour, as compiled by Bradstreet's, decreased 284,000 bu from the previous week. Details follow:

	Wheat and flour, bu.	Corn, bu.
This week	5,586,000	12,000
Last week	5,870,000	13,000
Last year	5,290,000	399,000
Since July 1	226,713,000	1,110,000
Year ago	406,738,000	27,166,000

TO THE HOLDERS OF FIRST MORTGAGE LEASEHOLD 7% SINKING FUND GOLD BONDS OF BOWMAN-BILTMORE HOTELS CORPORATION

Notice is hereby given that under and pursuant to the provisions of the Mortgage and Deed of Trust to The Union Trust Company and George N. Sherwin, as Trustee, dated March 1, 1924, securing the First Mortgage Leasehold 7% Sinking Fund Gold Bonds of Bowman-Biltmore Hotels Corporation, there have been called for payment and redemption on the 16th day of April, 1930, the following bonds, to-wit:

Nos. M	2	436	835	1365	1802	2196	2574	3008	3402	3782	4184
	8	439	864	1366	1806	2197	2575	3009	3403	3805	4195
	11	446	869	1369	1816	2198	2576	3011	3404	3816	4207
	17	447	891	1370	1821	2199	2582	3013	3405	3820	4226
	22	455	892	1371	1834	2202	2584	3015	3410	3821	4233
	24	462	898	1375	1835	2211	2585	3016	3414	3823	4235
	29	474	913	1379	1838	2215	2586	3017	3423	3843	4252
	33	475	930	1382	1839	2221	2618	3044	3424	3851	4264
	40	491	946	1401	1844	2224	2624	3046	3426	3860	4267
	41	493	950	1403	1852	2227	2633	3052	3440	3861	4268
	42	498	959	1419	1861	2235	2648	3056	3445	3863	4269
	46	501	963	1421	1873	2237	2649	3061	3453	3863	4271
	47	504	968	1425	1878	2238	2652	3062	3455	3868	4273
	48	507	971	1426	1882	2244	2654	3064	3465	3872	4275
	49	512	986	1434	1897	2246	2670	3066	3478	3875	4282
	69	516	987	1438	1905	2248	2671	3067	3486	3876	4290
	77	531	994	1443	1917	2260	2684	3070	3487	3877	4293
	80	532	999	1449	1918	2262	2687	3077	3492	3878	4299
	87	533	1019	1453	1919	2292	2690	3112	3495	3884	4317
	97	534	1020	1460	1920	2310	2704	3113	3496	3896	4319
	110	535	1030	1462	1933	2314	2709	3114	3497	3899	4321
	127	544	1031	1463	1934	2317	2716	3119	3506	3903	4330
	140	556	1032	1524	1937	2322	2719	3140	3519	3904	4333
	153	557	1034	1527	1942	2331	2745	3144	3523	3905	4337
	173	563	1061	1556	1947	2338	2753	3145	3524	3912	4340
	178	579	1082	1558	1955	2341	2755	3146	3535	3914	4343
	179	589	1087	1579	1960	2349	2756	3151	3536	3915	4344
	181	599	1096	1582	1961	2351	2760	3152	3557	3930	4373
	196	600	1113	1584	1975	2362	2770	3159	3563	3936	4374
	198	602	1118	1611	1980	2365	2776	3171	3569	3937	4375
	204	603	1122	1612	1983	2373	2778	3177	3571	3938	4377
	210	604	1135	1615	1984	2381	2790	3178	3589	3939	4378
	222	607	1166	1616	1985	2388	2834	3187	3590	3946	4390
	229	609	1169	1620	1989	2389	2840	3189	3594	3955	4391
	230	612	1186	1631	1990	2396	2853	3191	3595	3957	4395
	245	623	1191	1648	1991	2400	2855	3196	3599	3958	4404
	246	646	1206	1649	1992	2401	2864	3204	3612	3967	4412
	249	647	1207	1650	2003	2406	2866	3215	3613	4040	4423
	251	669	1213	1658	2004	2410	2867	3216	3615	4056	4424
	252	707	1220	1660	2008	2417	2868	3217	3620	4057	4426
	273	709	1232	1665	2017	2422	2881	3218	3625	4061	4427
	278	712	1234	1669	2034	2451	2883	3220	3628	4062	4428
	303	724	1235	1674	2058	2453	2889	3221	3662	4065	4431
	307	725	1240	1675	2062	2458	2894	3228	3667	4067	4432
	323	728	1249	1688	2079	2470	2895	3231	3669	4069	4449
	324	729	1256	1691	2081	2471	2899	3252	3671	4070	4455
	331	734	1257	1694	2092	2478	2901	3256	3672	4073	4462
	334	738	1258	1700	2093	2479	2920	3267	3674	4082	4463
	335	739	1259	1703	2096	2481	2926	3276	3679	4084	4464
	342	741	1261	1710	2099	2482	2931	3277	3680	4085	4467
	360	745	1266	1714	2102	2483	2932	3289	3682	4086	4468
	364	746	1291	1715	2122	2494	2941	3290	3684	4089	4484
	365	747	1293	1716	2126	2495	2942	3300	3686	4097	4485
	387	761	1308	1719	2127	2496	2949	3308	3692	4104	4486
	388	765	1321	1734	2128	2497	2958	3316	3697	4106	4488
	390	787	1323	1735	2143	2501	2959	3318	3698	4114	4491
	391	794	1330	1746	2150	2512	2964	3326	3711	4119	
	393	797	1345	1747	2152	2539	2966	3328	3715	4122	
	394	798	1346	1748	2165	2543	2978	3331	3721	4124	
	403	799	1350	1750	2167	2548	2979	3352	3723	4128	
	407	801	1353	1771	2168	2549	2980	3368	3746	4154	
	420	824	1355	1784	2169	2561	2981	3388	3757	4155	
	424	827	1356	1790	2183	2569	2984	3390	3773	4157	
	432	832	1357	1798	2184	2570	2986	3391	3777	4175	

of the denomination of $1,000 each; and

Nos. D	3	107	180	282	355	417	562	626	714	794	879
	4	108	183	291	356	421	563	632	718	797	884
	5	114	190	295	364	425	564	638	720	802	891
	21	117	191	309	366	438	565	643	722	817	892
	24	124	201	311	368	444	566	649	741	820	895
	30	125	202	312	374	451	568	650	742	835	897
	40	130	203	315	377	454	570	657	752	837	912
	41	131	204	322	378	483	588	667	753	843	918
	42	133	206	324	383	484	590	670	754	844	919
	46	134	209	332	384	488	591	677	757	853	
	49	135	211	337	388	492	599	678	767	860	
	61	136	226	338	396	501	602	683	771	861	
	62	142	231	340	401	508	612	686	773	865	
	70	167	234	342	406	510	615	696	775	868	
	77	168	265	344	407	519	619	699	779	870	
	83	170	266	345	408	548	621	700	783	874	
	86	178	272	351	416	553	623	705	792	876	

of the denomination of $500 each; and

Nos. C	2	56	95	153	220	269	328	406	451	499	545
	5	67	96	158	228	274	340	409	458	502	549
	8	68	97	165	236	276	348	411	459	512	563
	11	69	100	168	238	284	353	416	463	515	568
	13	74	107	172	239	287	354	419	467	516	569
	18	78	115	173	244	290	358	422	468	519	
	20	79	120	184	249	292	367	427	469	521	
	35	80	124	187	254	297	372	436	470	522	
	36	82	126	190	255	302	389	439	472	528	
	37	86	128	192	258	305	390	440	475	529	
	41	88	133	197	263	320	393	443	481	532	
	49	91	151	199	266	325	396	444	483	539	
	50	92	152	211	267	327	403	450	488	542	

of the denomination of $100 each.

The holders of the above bonds should present and surrender the same at the Main Office of The Union Trust Company, Cleveland, Ohio, or at the Principal Office of Guaranty Trust Company, New York City, or of First National Bank, Chicago, Illinois, on April 16th, 1930, or thereafter, when they will receive the face amount of the bonds plus a premium of 5% and accrued interest to April 16th, 1930. The bonds must carry coupons due September 1, 1930, and subsequent thereto, and must be in negotiable form. Interest on these bonds will cease on April 16th, 1930.

THE UNION TRUST COMPANY

By Geo. N. Sherwin, Vice President

GIVE your family *the* full benefit of owning *a* CAR

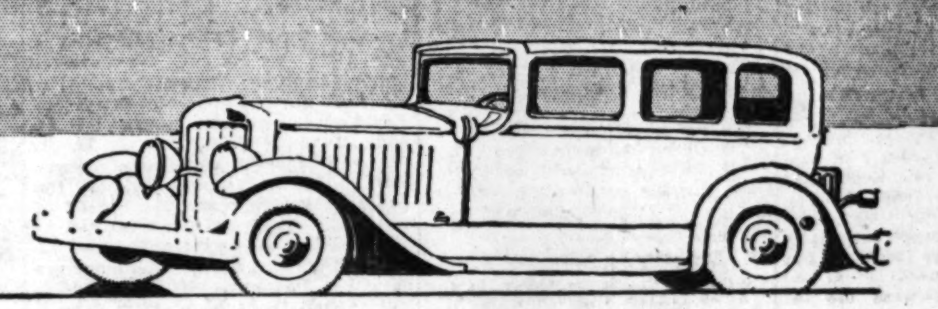

IS your family getting the most out of your car? When you drive to work in it, the family is left without this convenient transportation. The Mrs. and offspring have to walk wherever they are going, or depend on street cars, buses, cabs.

Do them a big favor. Add a utility car to the family stable. Another machine will give them a better chance to go places during the day. Your wife can drive the children to school, ride comfortably to her club or shopping place. You'll have a car to drive to work in without depriving them of a means of getting around on bright Spring days.

Cost is no reason for shying away from the idea. Good cars can now be bought for little. Hundreds of them are listed in the Tribune every day, cars of every make and model at low prices. Their engines have turned over enough times to drive a few hundred or a few thousand miles, and their prices have been consequently halved.

You'll find Chicago's widest choice of driven cars in the Tribune. With more motor-cars to choose from, you can be confident of satisfaction. Take the first step toward giving your family the greatest possible opportunity for motoring. See the good cars that reputable dealers and responsible owners offer here.

CHICAGO TRIBUNE WANT AD SECTION

CHICAGO'S YEAR-ROUND USED AUTO SHOW

AVERAGE
IN HOG M
RISES 1

Shippers, Sm
Buy Fr

CHICAGO LIV

AVERAGE PRICE IN HOG MARKET RISES 15 CENTS

Shippers, Small Packers Buy Freely.

CHICAGO LIVE STOCK

HOGS.

Receipts, 13,000; shipments, 5,000.

Bulk of sales	$ 9.70@10.40
Heavy butchers	9.75@10.15
Butchers, 180@250 lbs	10.15@10.50
Medium weights	10.25@10.45
Heavy and mixed packing	9.05@ 9.35
Rough and heavy packing	8.45@ 9.05
Lights, 160@180 lbs	10.25@10.50
Selected, 140@155 lbs	10.05@10.50
Pigs, poor to choice, 50@135 lb	8.25@10.25
Stags, subject to dockage	8.25@ 9.35

CATTLE.

Receipts, 1,500; shipments, 1,000.

Prime steers, 1,000@1,600 lbs.	$12.25@15.00
Good to choice, 1,040@1,450 lb	11.25@14.75
Poor to choice, 900@1,000 lbs.	9.25@14.35
Yearlings, 750@1,000 lbs	10.00@14.50
Bulk of sales	10.50@12.50
Low grade killing steers	7.00@ 9.00
Fat cows and heifers	6.25@13.50
Calves, poor to choice	8.00@13.50
Canners and cutters	4.50@ 6.50
Stockers and feeders	7.25@11.25

SHEEP AND LAMBS.

Receipts, 13,000; shipments, 8,000.

Wethers, poor to choice	$ 4.25@ 9.75
Yearlings, poor to choice	6.00@ 8.50
Ewes, poor to choice	4.25@ 6.50
Fed western lambs	8.75@ 9.85
Western feeding lambs	8.00@ 9.50
Shorn lambs	7.75@ 9.10

COMPARATIVE PRICES.

HOGS—Bulk of sales yesterday	$ 9.70@10.40
One month ago	10.00@11.15
One year ago	10.50@11.65
Top yesterday, $10.50; average, $10.05.	
CATTLE—Bulk of sales yesterday	$10.50@12.50
One month ago	10.75@13.50
One year ago	12.00@13.35
SHEEP — Fed western lambs yesterday	$ 8.75@ 9.85
One month ago	10.00@11.00
One year ago	16.50@17.00
Top yesterday, $9.85; average, $9.25.	

Estimated receipts at Chicago today, 200 cattle, 7,000 hogs, and 3,000 sheep.

Gains of 10@25c were scored in hogs yesterday, medium and heavy grades leading the advance again. The extreme top gained 10c at $10.50, while the general average showed 15c advance at $10.05, the latter being highest in two weeks and 30c above Monday's average, the low day of the week.

The sharp rise in medium and heavy hogs since the opening of the week has narrowed the spread in prices to the narrowest point since Feb. 27. The top and average prices were only 45c apart, which compares with a spread of 75c last Monday and with $1 the middle of last month. Shippers and small packers bought freely at the advance. Larger houses were on the market earlier than usual, but obtained only a scattering, due to the shortage in receipts. Only 2,000 remained at the close.

September Light, $10.65.

Buying on the hog futures market yesterday was confined mostly to September light at $10.65 and September mediums at $10.25. A load of April light sold at $10.50 at the close. Twelve carloads of May and June light were offered at $10.60@11.00, but the highest bid was $10.50. Offers and bids in other months were too far apart for trading.

On the "to arrive" market light for today's delivery were offered at $10.65 and heavy for April9 at $10.25. Bids on heavy grades for all week were made at $9.90. Light hogs for Monday's delivery were bid $10.35.

The few scattered sales in the cattle division yesterday showed the week's full decline, the supply consisting largely of plain quality light steers and yearlings that have been a drug on the market lately. The demand has been for well finished medium and heavy steers and these kinds were absent yesterday. The best available averaged 1,281 lbs and sold at $14.00, while good 905 lb yearlings brought $13.75.

Choice heavy cattle are quoted 25@40c above a week ago, while light weights and yearlings are off 25@50c for the week. Calves were steady yesterday, but show losses of 50@75c since last week's close. Stockers and feeders sold slowly at the week's 25@40c decline.

Lambs Bring $9.85.

Fat lambs sold readily at the recent sharp decline and some top kinds showed as much as 10@15c gain under brisk competition among outsiders. Fancy 79 lb fed westerns topped the market at $9.85, while 92 lb Colorados sold at $9.75, the latter being highest of the week for the class.

Wool lambs sold largely at $9.00@9.50; prime 100 lb averages at the inside figure. Most shorn lambs brought $8.10@9.10. Aged sheep and yearlings were scarce and stronger. Country demand for ewe lambs was good at $8.50@9.25. Some shearing wether lambs sold at $8.25.

Receipts at Chicago for today are estimated at 200 cattle, 7,000 hogs and 3,000 sheep, against 716 cattle, 9,707 hogs and 6,366 sheep the previous Saturday, and 254 cattle, 6,946 hogs, and 8,212 sheep a year ago.

Probable receipts of hogs at Chicago for next Monday are estimated from 39,000 to 55,000. J. M. Waters marked 39,000, H. C. Carlson 42,000, H. Turner 45,000, F. Knutzen 48,000, F. M. Sherwood, J. T. Brown, C. Southwick, S. Lund, W. T. Reneker, A. G. Welhener, R. B. Ellis and H. Pattison 50,000, W. C. White 51,000, G. W. Chandler 52,000, and W. F. Russell 55,000.

CHAIN STORE SALES

March sales of the 283 W. T. Grant company department stores totaled $4,962,318, compared with $5,141,436 reported from the 222 stores in operation on March 31, 1929, a decrease of 3.48 per cent. Sales for the first quarter totaled $12,659,520, against $11,986,933 in the like 1929 period, an increase of 5.6 per cent.

Daniel Reeves company sales for four weeks ending March 29 totaled $2,852,355, against $2,786,655 in the corresponding period last year, an increase of 2.3 per cent. Three months sales amounted to $9,325,922, against $9,028,344 in the first three months of 1929, an increase of 3.3 per cent.

B. G. Sandwich Shops, Inc., sales for four weeks ended March 28 were $291,636, against $267,568 the same period last year, an increase of 8.99 per cent. For twelve weeks ended March 28 sales were $908,322, against $820,231 in the same period last year, an increase of 10.73 per cent.

Edison Brothers' March total of $381,266 was 1.3 per cent lower. Dominion Stores' total of $1,907,636 was 3.2 per cent higher for the four weeks ended March 22 in comparison with last year. Bickfords, with a total of $486,507, was 10.2 per cent higher than a year ago.

TIN CONSUMPTION.

American consumption of tin during March reached the highest level in thirteen months, totaling 8,675 tons, an increase of 75 per cent over the February consumption of 4,940 tons.

NEW YORK BOND TRANSACTIONS

Friday, April 4, 1930.

Total sales, par value	$ 14,553,000	Year ago	$ 9,282,000
Total sales, 1930	804,469,000	Previous year	690,101,000

UNITED STATES GOVERNMENT WAR LOANS.

Sales in thous.	Issue—	High.	Low.	Last.	Net chge.	Closing— Bid.	Asked.	Yield.	April 5, 1929.
22	Liberty 3½s, 1932-'47	100.17	100.13	100.13—	.5	100.13	100.17	3.25	97.17
34	Liberty 1st c 4¼s, 1932-'47	101.17	101.14	101.14—	.2	101.14	101.16	3.53	99.3
1	Liberty 1st c 4¼s, reg.	101.10	101.10	101.10+	.6	.....	.....	.....	.....
83	Liberty 4th 4¼s, 1933-'38	101.30	101.26	101.26—	.2	101.26	101.28	3.68	99.10
50	U S Treasury 4¼s, 1947-'52	111.16	111.12	111.12—	.7	111.4	111.16	3.38	106.30
1½	U S Treasury 4¼s, 1947-'52	111.6	111.6	111.6		For cash			
66	U S Treasury 4s, 1944-'54	107.24	107.12	107.12—	.5	107.10	107.20	3.34	102.22
27	U S Treasury 3¾s, 1946-'56	105.1	104.16	105.1 +	.7	104.16	105.1	3.34	99.30
2	U S Treasury 3⅜s, 1943-'47	100.19	100.14	100.14	...	100.9	100.17	3.33	......

Note—Fractions on United States government bonds, including net changes, are quoted in thirty-seconds of 1 per cent.

DOMESTIC.

No. thous.		High.	Low.	Close.
7	Abraham&S 5½s '43	101¼	101¼	101½
3	Adams Exp c t 4s'48	87	87	87
1	Ajax Rubber 8s '36	63	63	63
6	Alb & Susq 3½s '46	84¼	83¾	84¼
40	Allegheny cv 5s '44	103¾	102¾	103¾
50	do cv 5s '49	103½	102¾	103
51	do cv 5s '50 rcts	98	97¾	98
1	Allis Chalm 5s '37	101¼	101¼	101¼
7	AmAgChem 7½s '41	103¾	103¾	103¾
1	Am Beet Sugar 6s'35	87	87	87
16	Am Chain deb 6s'33	101¼	101½	101½
3	Am Cyanamid 5s '42	99¾	99¾	99¾
2	Am Ice s f 5s '53	88	88	88
60	AmIGChem cv5½s'49	107¾	106½	107¾
49	Am Intl cv 5½s '49	101¼	100¾	101¼
2	Am Mch Fdy 6s '39	103¾	103¾	103¾
12	Am Nat Gas 6½s '42	89¼	88½	88½
94	Am Smelt&Ref 5s'47	102	101¾	101¾
11	Am Sugar 6s '37	104¾	104	104
11	Am Tel&Tel 5½s '43	107¼	107	107¼
9	do s f 5s '60	103¾	103	103
1	do col 5s '46	105	105	105
3696	do cv 4½s '39	189	184	187
5	do col 4s '36	97½	97½	97½
80	do deb 5s '65	103¾	103¼	103½
3	AmWtrWks&E 5s'34	101	100¾	100¾
2	AmWritPap 1st 6s'47	82½	82½	82½
73	Ang Chil C Nit 7s'45	94	93	93
5	Ark&MBridgeT 5s'64	101	101	101
11	Armour&Co r e4½s'39	90½	90¼	90½
4	Armour Del 5½s '43	84¼	83¾	84¼
5	Associated Oil 6s'35	102¾	102¾	102¾
31	AT&SF gen 4s '95	94¾	94½	94½
6	do cvt 4s 1905	92	92	92
282	do cvt 4½s '48	140¼	139	139
1	Atlan&Birming 4s '33	88½	88½	88½
1	Atlanta&CAL 5s '44	102¼	102¼	102¼
2	Atlantic Gas 5s '47	102¾	102¾	102¾
6	Atl C L 1st con4s'52	92¾	92¾	92¾
13	do L&N col tr 4s '52	90¾	90	90½
2	AG&WI col 5s '59	78	78	78
1	Atlantic Ref db5s'37	102¼	102¼	102¼
20	Baldwin Loco 5s'40	107	106¾	106¾
24	Balt&O ref 6s C '95	110	109¾	110
2	do 1st gold 5s '48	105½	105½	105½
9	do ref 5s '95	103	103	103
6	do cvt 4½s '33	100	100	100
1189	do cv 4½s '60	104¼	103¼	104
5	do gold 4s '48	93¾	93¾	93¾
2	do 4sPLE&WV div'41	94¼	94	94
3	do 5s S W div '50	104	103¾	103¾
1	Baragua C A 7½s'37	81¼	81¼	81¼
3	Belding Hem 6s '36	69	69	69
1	Bell Tel Pa 5s B '48	104¾	104¾	104¾
5	do 5s C '60	106¾	106¾	106¾
3	Beth Steel rfg 5s'42	104	104	104
4	do p m 5s '36	101½	101½	101½
3	Bing & Bing 6½s '50	89	89	89
10	Boston&Me 1st 5s'67	100	99¾	100
4	Bwy&7thAv con5s'43	38	38	38
3	Bklyn Edis 5s '49	104¾	104¾	104¾
37	Brklyn Man Tr 6s'68	99½	99¼	99¼
6	BklynUElev 1st 5s'50	87½	87	87½
5	do 1st 5s '50 stpd	88	88	88
5	BuffaloR&P 4½s '57	94¼	94	94
2	Bush Terml con5s'55	97	97	97
1	Bush T Bldg 5s '60	101¾	101¾	101¾
12	Cal Petrol 5½s '38	101¾	101½	101¾
1	do 5s '39	99¼	99¼	99¼
2	Camag Sug 1st 7s'42	55	55	55
1	Canada Sou 5s '62	105	105	105
3	Canadian Nat 4½s'57	96	96	96
4	do 4½s '68	95¾	95½	95½
11	do 5s '69 Oct	102⅞	102¾	102¾
1	Canadian Nor 7s'40	111¼	111¼	111¼
3	do 6½s '46	116¼	116	116
39	Can Pac deb 4s perp	86¾	86½	86¾
3	do col tr 4½s '46	99	99	99
5	do 5s '44	103¾	103½	103½
2	CarolinaC&O 5s '38	101⅞	101⅞	101⅞
13	Cent Ga Ry 5s C'59	100¾	100½	100¾
2	Cent Pac gtd 4s '49	93½	93¼	93½
8	do gtd 5s '60	103¼	102⅞	102⅞
1	CRR&BCoGa 5s '37	102	102	102
1	Cent R R N J 5s '87	110¾	110¾	110¾
15	CertainteedPr 5½s'48	54½	54	54
1	CespedesSug1st7½s'39	73½	73½	73½
15	ChesapeakeCorp5s'47	100½	100¼	100½
1	Ches&Ohio con 5s'39	103¾	103¾	103¾
2	do gen 4½s '92	99	99	99
4	do ref&imp 4½sA'93	97½	97½	97½
78	do ref&imp 4½sB'95	97	96½	97
6	C B & Q gen 4s '58	93	92¾	92¾
1	do 1st & rfg 5s '71	106¾	106¾	106¾
7	Chi&EIll gen 5s '51	81¾	81½	81½
1	ChiGasL&C 1st 5s'37	102	102	102
17	Chi Great West 4s '59	71¼	71	71
26	ChiMil&StP 4½s C'89	95¾	95¾	95¾
2	do 4½s E '89	96¼	96¼	96¼
19	ChiMStP&Pac 5sA'75	94¼	93¾	94¼
27	do adj 5s 2000	73¾	73	73
2	Chi & N W 7s '30	100¼	100¼	100¼
1	do 6½s '36	109	109	109
95	do cv 4¾s A '49	102⅞	102¼	102¾
1	do gen 4s '87	90¼	90¼	90¼
2	Chi Rys Co 5s 1927	78¼	78¼	78¼
10	ChiRI&Pac gen 4s'88	90¼	90	90
5	do gen 4s reg	89	89	89
8	do rfg 4s '34	97½	97½	97½
4	do 4½s '52	94¾	94¾	94¾
1	Chi St L & P 5s '32	99¾	99¾	99¾
1	C T H & S E 5s '60	99¾	99¾	99¾
2	Chi U Sta 4½s A '63	98¾	98¾	98¾
1	Chi & WInd 5½s '62	104¾	104¾	104¾
34	Chile Cop deb 5s '47	97½	96	96
10	CincinGas&E 1st4s'68	88½	88½	88½
1	CCC&StL deb 4½s'31	100	100	100
5	C C C & Ind 6s '34	104¾	104¾	104¾
6	Clev U Term 4½s'77	98¾	98¾	98¾
26	do 5s '73	104¾	104¾	104¾
65	do 4½s '77 w i	98¼	98	98¼
7	Colo Indust 5s '34	96¼	96¼	96¼
5	Colo&Sou ref4½s'35	100	100	100
2	ColumG&E 5s'52Apr	102	102	102
4	do 5s '52 May	102	101¾	102
4	Comml Credit 6s '34	99¾	99¼	99¾
11	do 5½s '35	97	97	97
11	C Inv Tr cv deb6s'48	98¾	98¼	98¼
37	do cv 5½s '49	96¾	96¼	96¾
7	Cons Coal Md 5s '50	57	56¾	57
17	ConsGasNY 5½s '45	106¼	106	106
2	Container 6s '46	95½	95	95
6	do 5s '43	85	84	85
4	CrownWPap 1st6s'51	101¼	101¼	101¼
4	Cuba Cane deb 8s'30	39½	39½	39½
7	Cuba R R 7½s '36	90	90	90
19	Cuba Nor Rys 5½s '42	65¼	64	64
27	Cuban-Am Sug 8s'31	100	100	100
1	Cuyamel Fr 1st6s'40	103⅞	103⅞	103⅞
1	Dayton&Mich 4½s'31	99¾	99¾	99¾
5	Del&Hudson 7s '30	100¾	100¾	100¾
28	do rfg 4s '43	93¼	93	93¼
1	DenverG&E5s'51stpd	101½	101½	101½
2	Denver&RG 4½s '36	98¾	98¾	98¾
10	do 1st con 4s '36	95½	95½	95½
34	Denver&RGW 5s '55	98	98	98
58	do ref&imp 5s B '78	93¾	93¾	93¾
2	Detroit Edis 1st6s'40	106⅞	106⅞	106⅞
1	do 5s '33	102	102	102
1	do ref 5s '49	104¼	104¼	104¼
1	do gen&ref 5s C '62	103¾	103¾	103¾
18	Dodge Bros 6s '40	97	96½	97
1	Dold Pkg 1st 6s '42	75	75	75
1	Donner Steel 7s '42	103	103	103
2	DuluthSS&A 5s '37	74½	74½	74½
11	Duquesne Lt 4½s'67	100	99¾	100
4	ECubaSugar 7½s '37	83¾	83¾	83¾
1	EdisonElNY 5s '95	110½	110½	110½
5	Elkhorn Coal 6½s'31	96	96	96
3	Equitable Gas 5s '32	99¾	99¾	99¾
53	Erie ref 5s '67	96	95¾	96
4	do prior lien 4s '96	86¼	86¼	86¼
8	do gen lien 4s '96	82¾	82½	82¾
2	Erie&GenRiv 6s '57	112¼	112¼	112¼
5	Erie&Jersey 6s '55	113	113	113
1	Federal L&T 6s '42	103	103	103
5	do 5s '42 stpd	96½	96½	96½
27	Fisk Rubber 8s '41	85	85	85
3	Fla E Coast 5s '74	58	58	58
1	GalvestonH&H 5s '33	99	99	99
17	Gen Am Inv 5s '52	89¼	89¼	89¼
8	Gen Cable1st5½s'47	102	102	102
25	GenMtrAccept 6s '37	103	102¾	102¾
3	Gen Petrol 5s '40	101¼	101¼	101¼
8	Gen P Ser cv5½s'39	101¾	101	101¾
168	GenTheaterEq 6s '44	148	144	144
2	Ga Carol & N 6s '34	101	101	101
7	Gdrch R 6½s '47	107	107	107
19	Gdr T 1st c 5s '57	95¼	95	95
5	Gld Coup 6s '40	80¼	80¼	80¼
7	Gr Tr Ry 6s '36	106¾	106¾	106¾
10	Gt North 7s '36	111⅞	111¾	111⅞
6	do 5½s '52	110¾	110¾	110¾
6	do 4½s '76 D	98¾	98¾	98½
5	do 4¼s '61	96	95¾	96
5	Gr B&W db B	32	32	32
13	Gif S Stl 5½s '42	100¼	100	100
5	Hoe R&Co 6½s '34	86	85½	86
6	Hud Cl 5s '62	72	72	72
15	H & M r 5s s A'57	97¾	97	97½
52	do adj inc 5s '57	81¾	81¼	81¼
11	Humb O 5½s '32	102	101¾	102
4	do 5s '37	101¼	101¼	101¼
12	IBT rfg 5s '56	104¼	104¼	104¼
88	Ill Cen G 4¾s '66	99½	99½	99½
2	do ref 4s '55	92¾	92¾	92¾
1	do Cairo B 4s '51	91	91	91
3	do 3½s Lv d '53	83¾	83¾	83¾
6	IC&CSL&NO j 5sA'63	106	106	106
1	Ind Lmstn 6s '41	77	77	77
9	Inld Stl 4½s '78	94	94	94
5	Insp Cop 6½s '31	101½	101½	101½
9	Intbgh R T 7s '32	91½	91	91
2	do 6s '32	60½	60½	60½
17	do ref 5s '66	73½	72¾	73½
67	do 5s stpd '66	73	72¾	73
9	Int Cem 5s '48	101¼	100¾	100¾
3	Int&GN 1st 6s '52	103½	103½	103½
6	do adj 6s '52	87½	86	86
4	do 5s B '56	96½	96½	96½
2	do 5s C '56	99¼	98¾	99
37	Int Match 5s '47	99¼	98¾	99
2	In M M sf 6s '41	100	100	100
11	Int P rf 6s '55	92	91½	92
3	In RCA rf 6½s '47	96¾	96½	96½
2	Int T&T 4½s '52	91¼	91¼	91¼
305	do cv 4½s '39	124	122¾	123½
41	do deb 5s '55	97¼	96¾	97
2	KCP&L 5s '52	104½	104½	104½
2	KC So 5s '50	101¾	101¾	101¾
1	Kas G&E 6s '52	105¼	105¼	105¼
1	Keith B F 6s '46	88½	88½	88½
10	K C El & P 6s '97	128	128	128
1	K C L 1st r 5s '54	105	105	105
2	L G S L 5½s '53	103	102½	102½
1	LS&MS db 4s '31	99⅞	99⅞	99⅞
2	Laut Nit 6s '54	84¾	84¾	84¾
5	Leh VHT 5s '54	105	105	105
9	L V Pa c 4½s 2003	90¾	99¾	99¾
2	Lig & M 5s '51	103¾	103¾	103¾
12	Lws I 6s '41 ww	124½	122½	122½
12	do 6s '41 no w	98½	98½	98½
1	Loril Co 7s '44	109¾	109¾	109¾
2	do 5s '51	89¾	89¾	89¾
1	Lou & N 7s '30	100¼	100¼	100¼
38	do 1st&rf 4½s 2003	98¾	98¾	98¾
15	McCrory Sts 5½s '41	99¼	99	99¼
13	Manati Sg 7½s '42	73¾	72	72
7	Manhat Ry c 4s '90	58½	58½	58½
5	Man El S L 4s '39	75½	75½	75½
3	Mkt St R 7s '40	95¼	95	95
10	Mex Int 4s '77 asst	5	5	5
2	Midld N J 5s '40	95	95	95
40	Midvale Stl 5s '36	101½	101½	101½

No. thous.		High.	Low.	Close.
21	MER&L 5s '61	101	100⅞	101
1	do 4½s '31	100¼	100¼	100¼
2	Mil & Nr cn 4½s '34	97½	97½	97½
1	M&SLC 5s '34 ct	41¼	41¼	41¼
5	do 1st rf 4s '49	13	12¾	12¾
3	MSP&SSM 5½s '49	90	90	90
2	do guar 5s '38	98	97¾	98
6	do 4s '38	90¾	90½	90¾
1	Miss C 1st 5s '49	95	95	95
2	MK&T pr 5s A '62	102¾	102¾	102¾
7	do adj 5s '67	107¾	107¼	107½
4	do 4½s '78	95¾	95¾	95¾
2	do 1st 4s 1900	88	88	88
10	Mo P 1st r 5s A '65	101¼	101	101
18	do 1st&r 5s s F '77	100¼	100	100
4	do 1st&r 5s s G '78	99¾	99¾	99¾
76	do cv 5½s A '49	113¾	112¾	113¾
11	do gen 4s '75	80¼	79¾	80¼
5	Mo & Bir 4s '45	89	88¾	89
9	Mont Pw 5s s A '43	102¼	102¼	102¼
1	Mont Twy cl 5s '41	99¼	99¼	99¼
5	Mor & Es 4½s '55	99	98¾	99
3	Mort Bds 5s '32	97	96¾	97
5	Mut Fl Gas 5s '47	103	103	103
2	Namm & S 6s '43	96½	96½	96½
39	Nat Dy Pr 5½s '48	100¼	99¾	99¾
15	Nat Rad 6½s '47	27½	25	25
10	NRRM 4½s '57	7½	7	7½
5	do 4s '77	7¾	7¾	7¾
3	N E T&T 5s '52	105¾	105¾	105¾
20	do 4½s B '61	100	100	100
1	N O P S 5s A '52	90¾	90¾	90¾
2	do 5s B '55	90¾	90¾	90¾
1	N O Term 4s '53	88	88	88
14	NOT&M 5½s '54	102¼	102	102¼
2	do 5s B '54	98¾	98½	98¾
1	do 5s C '56	100¾	100¾	100¾
2	NYC&H db 6s '35	107	106½	106½
112	do 5s 2013	107	106¾	107
25	do rf & i 4½s 2013	100¼	99¾	100¼
25	do db 4s'34	99	99	99
2	do con 4s '98	91½	91½	91½
15	do rfg 3½s '97	80¾	80	80
21	do Mh C c t 3½s '98	78¾	78¾	78¾
1	NYC&SL ps s A '31	101⅞	101⅞	101⅞
16	do 5½s A '74	107¼	106⅞	106⅞
3	N Y D Co 5s '38	80	80	80
2	N Y Ed 6½s '41	114	114	114
10	NYGELH&P c 5s '48	106½	106½	106½
2	do pur m 4s '49	94¼	94¼	94¼
81	NYNH&H cv 6s '48	134	131¼	132
10	do cv 6s reg	131	131	131
17	do 4½s '67	94	93¼	94
5	do deb 4s '55	85½	85½	85½
3	do deb 4s '56	85¾	85¾	85¾
2	do deb 4s '57	79¾	79½	79½
13	NYO&W 1st r 4s '92	60	59½	60
1	N Y & Put 4s '93	87½	87½	87½
2	N Y R I 6s A '65	72	72	72
7	N Y St R 4½s '62	19	19	19
26	N Y Tl db 6s '41	106½	106¾	106¾
5	do gn 4½s '39	100	100	100
6	N Y T R 6s '46	100	99½	100
8	NYW&B 4½s '46	89¼	89¼	89¼
3	NL&OP 1st r 5s '55	103¼	103¼	104¼
14	Nor So r 5s '61	74½	73¾	74½
20	No & W cn 4s '96	94¼	94¼	94¼
2	N A Ed d 5½ssB'63	102¼	102¼	102¼
25	do 5s C '69 ct	96½	96	96¼
1	Nor O R R 5s '45	95¼	95¼	95¼
1	NOT&L 6s '47	101¾	101¾	101¾
6	No Pac 6s 2047	113¾	113	113
3	do 5s D 2047	105¾	105¾	105¾
3	do pr ln 4s 1997	91	90½	91
3	Nor Sts P 6s '41	106¾	106¾	106¾
21	do 5s '41	101	100¾	100½
2	Ohio P Sv 7½s '46	112	112	112
3	Ohio Rv E 6s '48	106¼	106¼	106¼
2	Otis Stl 6s '41	102¾	102½	102½
1	Pac Pw & L 5s '30	100	100	100
5	Pac T&T 5s '37	102¼	102¼	102¼
4	do 5s '52	104¾	104¾	104¾
5	P-A P&T sc 6s '34	102½	102½	102½
3	do cv s f 6s '40	97	97	97
2	Para Bdwy 5½s '51	102	101⅞	102
14	Para F L 6s '47	102	101	101
6	Park Lexing 6½s '53	85	85	85
18	Pathe Exch 7s '37	63½	60	60
2	Penn & D Cem 6s '41	79	79	79
1	Pennsyl R R 7s '30	99¾	99¾	99¾
11	do 6½s '36	109¼	109¼	109¼
6	do 5s '64	104	103½	103¾
3	do gen 5s '68	108	108	108
40	do 4½s '63	100	99½	100
25	do gen 4½s '65	100¼	99¾	100
16	do gtd 4s '31	100	99¾	100
5	Penn, O & D 4½s '77	97¾	97½	97½
2	Peoples Gas 5s '47	103	103	103
2	Pere Marq 4½s '80	97¾	97¾	97¾
15	Phila Co 5s '67	100¼	100	100
295	Phila & R cv 6s '49	102	99¾	101
32	Phillips Petr 5¼s '39	95¼	94¾	94¾
1	Pillsbury F 6s '43	102½	102½	102½
9	P.C.C&SL 5s B '75	108¾	108	108¾
2	Portld El P 6s '47	100¼	100¼	100¼
2	PortR.L& P 7½s '46	105½	105½	105½
7	Porto R-Am T 6s '42	96	95¾	95¾
21	Postal Tel 5s '53	94¾	94¼	94½
7	Pressed S Car 5s '33	90½	90	90
2	Pub S El & G 4½s '67	98¾	98	98
36	do 4½s '70	98¾	98	98
3	Punta A 7s '37	45	45	45
17	Pure Oil 5½s '37	99¾	99	99
2	Reading G 4½s '97	100¼	100¼	100¼
8	Remington A 6s '37	97	96½	97
25	Rem-R 5½s '47 ww	100¾	100	100¾
2	Revere C & B 6s '48	103¾	103¾	103¾
15	Richfield Oil 6s '44	97	96¾	96¾
5	R I, Ar & L 4½s '34	98¾	98¾	98¾
4	Rochester Gas 7s '46	108	108	108
5	Rockefeller-M 6s '34	101½	101½	101½
2	SJRLH&R 1st 5s '37	97	97	97
1	St L & Cairo 4s '31	99¼	99¼	99¼
1	StL,IM&S gen 5s '31	100¾	100¾	100¾
1	SL & SF gen 5s '31	100¼	100¼	100¼
1	do p l 4s A '50	91¼	91¼	91¼
15	do 5s B '50	103¼	103¼	103¼
127	do 4½s '78	93¾	92½	93
1	St L S W con 4s '32	98¾	98¾	98¾
14	StP&KCSL 4½s '41	97¾	97¼	97¾
1	SPM&M con 4½s '33	100¾	100¾	100¾
3	Schulco Inc 6½s '46	70	70	70
15	Seab A L con 6s '45	76	75½	76
2	do ref 4s '59	59¾	59½	59¾
21	do adj 5s '49	58	57½	58
17	Seab All F 6s A '35	68	67½	68
2	do 6s B '35	70	70	70
1	Sharon S Hp 5½s '48	99¼	99¼	99¼
23	Shell P L 5s '52	96	95½	95¾
30	do 5s '49 w w	97¼	97	97¼
11	Shubert Thea 6s '42	57¼	55	55
1	Sierra&SFP 5s '49 r	97¼	97¼	97¼
3	Silesian Am 7s '41	94¼	94	94¼
16	Sinclair Oil 7s '37	104	103½	103½
26	do 6½s '38	102½	102¾	102½
5	do 6s D '30	100¼	100¼	100¼
22	do Crude 5½s '38	100	99½	99¾
3	do Pipe Line 5s '42	98¾	98	98¾
7	Skelly Oil 5½s '39	95¼	94¾	95¼
1	Smith A O 6½s '33	102¼	102¼	102¼
11	S Bell T & T 5s '41	103¾	103¼	103¾
7	S Pacific cv 5s '34	98¾	98¼	98¼
16	do 4½s '69 w w	100¼	100	100
4	do col tr 4s '49	90¾	90¾	90¾
25	do ref 4s '55	93	92¾	93
16	do San F ter 4s '50	92	91¾	92
3	S Railway 6½s '56	124	123¾	124
6	do 6s '56	117¾	117½	117¾
1	do con 5s '94	109¼	109¼	109¼
25	do gen 4s '56	91¾	91½	91¾
18	S W Bell T 5s '54	104½	104¼	104½
1	Spr Val W 5s '43	99¾	99¾	99¾
1	Standard Millg 5s '30	100¼	100¼	100¼
4	S O New Jer 5s '46	103¾	103¾	103¾
23	S O N Y d 4½s '51	97½	96¾	97½
40	Stevens Hotel 6s '45	88	[illegible]	[illegible]
2	Stu Est of O 7s '42	39	39	39

No. thous.		High.	Low.	Close.
1	Syracuse Lt 5s '51	105	105	105
12	Tenn El Pow 6s '47	106¾	106½	106½
1	TRRAofStL r 4s '53	91½	91½	91½
173	Texas Corp 5s '44	104¼	103¾	104¼
5	Tex&P gen 5s B '77	102¾	102¾	102¾
7	do g and r 5s C '79	101⅞	101⅝	101⅞
12	Third Av ref 4s '60	51¼	51	51
4	Tr O 1st 6½s '38 xw	95¼	95	95¼
3	Trumbull Stl 6s '40	102⅞	102⅞	102⅞
17	Un E L & P 5s '33	101¼	101¼	101¼
1	do 5½s '54	102¾	102¾	102¾
19	Un Pacific 4½s '67	99½	99	99½
7	do 1st 4s '47	95¼	95	95¼
7	do ref 4s 2008	91	91	91
10	do 4s '68	89¾	89¾	89¾
5	Uni Biscuit 6s '42	103	103	103
9	Uni Drug Del 5s '53	97	96	96
2	Uni R of S L 4s '34	70	70	70
14	U S Rubber 7½s '30	100¾	100¾	100¾
15	do 5s '47	87½	87½	87½
5	Utah L & T 5s '44	95¾	95¾	95¾
10	Utah P & L 5s '44	100¼	100	100
2	Utica G & E 5s '57	104¼	104¼	104¼
18	Util P & L 5½s '47	93½	92	93½
32	do 5s '59 w w	90	89	90
11	Virginia Ry 5s '62	105	105	105
5	Wabash 1st 5s '39	103¼	103	103
2	do 2d 5s '39	101⅝	101⅝	101⅝
7	do 5s B '76	101	100½	101
20	do 4½s C '78	93½	93¼	93½
5	Walworth 6s '45	91¾	91¾	91¾
2	do 6½s '35 w w	109	108½	109
10	Warner Q 6s '39	88¾	88½	88½
474	Warner B P 6s '39	112	109½	110¼
1	W Pa Pow 5½s '53	104¾	104¾	104¾
12	do 5s E '63	104¼	104¼	104¼
25	West Elec 5s '44	103¾	103½	103¾
4	West Maryld 4s '52	82¾	82¾	82¾
2	do 5½s '77	98½	98½	98½
5	WNY&Pa gen 4s '43	92½	92	92
2	West Pacific 5s '46	98½	98¾	98¾
5	West Union 6½s '36	109½	109	109½
1	do gold 5s '51	102	102	102
4	Wheeling S 5½s '48	102½	102¼	102¼
17	WhEOil 5½s '37 ww	107	106½	106½
1	Wickwire S 7s '35	35½	35½	35½
1	do cv 7s '35	35½	35½	35½
2	do cv 7s c	34	34	34
1	Willys-O 6½s '33	100¾	100¾	100¾
6	Wilson&Co 1st 6s '41	101	101	101
4	Wis Cen gen 4s '49	82	82	82
2	do 4s S & D div '36	89¾	89¾	89¾
3	Young S & T 5s '78	102	102	102

FOREIGN.

No. thous.		High.	Low.	Close.
8	Abitibi P & P 5s '53	87½	87	87
5	Adriatic El s f 7s '52	99½	99½	99½
24	Akershus s f 5s '63	95½	93¾	95½
3	Alpine Mon S 7s '55	97¾	97½	97¾
3	Antioquia 7s A '45	83	82	82
1	do 7s C '45	83	83	83
1	do 7s D '45	83	83	83
28	Antwerp s f 5s '58	97¼	96¾	97
10	Argentine G 6s A '57	99¼	99	99
4	do 6s B '58	98¾	98¾	98¾
8	do s f 6s '59 June	99¼	99	99
1	do s f 6s '59 Oct	99½	99½	99½
17	do s f 6s '60 May	99	98¾	99
18	do s f 6s '60 Sep	99¼	99	99
9	do s f 6s '60 Oct	99	98¾	99
1	do s f 6s '61 Feb	98¾	98¾	98¾
17	do 5½s '62	95¾	95¼	95½
1	do 5s '45	89½	89¼	89½
11	Australia 5s '55	91¼	91	91¼
10	do 5s '57	91¼	91¼	91¼
12	do 4½s '56	83¾	83½	83½
46	Bavaria 6½s '45	98¼	97¼	97¼
11	Belgium 8s '41	110¼	110¼	110¼
30	do 7½s '45	115¼	115¼	115¼
6	do 7s '55	112¾	112½	112½
24	do 7s '56	108¾	108¼	108¼
9	do 6½s '49	109½	108¾	109½
13	do 6s '55	102½	102¼	102¼
39	Berlin 6½s '50	99	98¾	99
7	do 6s '58	93	93	93
21	Berlin Elec 6½s '51	95¼	95	95
45	do 6½s '59	94	93	94
4	Bogota 8s '45	99¾	99	99
17	Bolivia Rep 8s '47	97¾	97	97¾
11	do 7s '58	82½	81½	81½
5	do 7s '69	81¼	80¾	80¾
7	Bordeaux City 6s '34	103⅞	103⅞	103⅞
34	Brazil 8s '41	100¾	100½	100¾
1	do 7½s '52	101¼	101¼	101¼
22	do 6½s '26-'57	87½	86½	87½
41	do 6½s '27-'57	87½	86	87½
10	do Cen Ry 7s '52	91½	91½	91½
5	Breda 7s '54 w w	82⅞	82⅞	82⅞
6	Bremen 7s '35	102	101⅞	101⅞
20	Budapest 6s '62	83⅞	82½	82⅞
5	Buenos A 6½s B '55	99¾	99¾	99¾
1	do 6s '60 April	96	96	96
5	Buenos Air Pr 6s '61	89¾	89¾	89¾
5	Bulgaria 7s '67	83	83	83
8	do s f 7½s '68	89	88¾	88¾
3	Caldas 7½s '46	87½	87½	87½
4	Canada 5s '31	100¾	100¾	100¾
30	do 5s '52	104¼	103¾	104¼
3	do 4½s '36	99¾	99½	99¾
9	Chile 7s '42	102½	102	102
7	do s f 6s '60	93	92½	93
18	do s f 6s Jan '61	93	92½	93
2	do s f 6s Feb '61	92½	92½	92½
8	do s f 6s Sep '61	93	92½	93
7	do s f 6s March '62	92½	92½	92½
17	Chile M B 6½s '57	98½	98¼	98½
7	do 6½s '61	93½	93½	93½
6	Chilean C M 7s '60ct	96	95¾	96
1	Chinese 5s HK '51	26½	26½	26½
20	Col Rep 6sJan'61	81½	81¼	81¼
7	do 6s Oct 1928-'61	81¼	80¾	80¾
5	Cologne 6½s '50	97	97	97
15	ConsA sf 6½sA'58	89	88½	88½
5	Copenhagen 5s '52	98½	98	98½
2	do 4½s '53	92½	92½	92½
1	Copenh T 5s '54	96½	96½	96½
3	Cordoba Cy 7s '57	88¾	88	88
3	do 7s '37	97	96	97
1	Cordoba Pr 7s '42	95	95	95
7	Costa Rica 7s '51	88½	88½	88½
4	Cuba 5½s '53	100	100	100
7	do 5s 1914-'49	101½	101½	101½
2	Cundinam sf 6½s'59	81	80	80
1	CzechoslovakR 8s'51	109½	109½	109½
2	Denmark 6s '42	105½	104¾	105½
19	do 5½s '55	101	100½	100¾
13	do 4½s '62	92¾	92½	92½
6	Deutsche B 6s'32 ct	100¼	100	100¼
2	Dom Rep 5½s '42	96¼	96¼	96¼
3	do 5½s 2d '40	93	92	93
5	Dresden 7s '45	101	101	101
27	Duke Pr P 6s '66	106	105¾	106
22	Dutch E Ind 6s'62	102¾	102½	102¾
1	do 5½s '53 Mar	102¾	102¾	102¾
1	do 5½s '53 Nov	102	102	102
3	El Pw Ger 6½s'50	97¼	96¾	96¾
31	Est R R 7s '54	106	105¾	105¾
5	Estonia 7s '67	86	86	86
5	Fiat deb 7s '46 no w	94¼	94¼	94¼
1	Finland 6s '45	97¼	97¼	97¼
26	do Ext 6½s '56	98¾	98	98¾
8	do 7s '50	100¾	99¾	100¾
6	do 5½s '58	91½	91	91
1	Finnish 6½s A'54	98	98	98
4	FramID 7½s '42	108¼	108¼	108¼
29	French NMSS 7s '49	104	104	104
20	French R 7½s '41	123	122¾	122¾
20	do 7s '49	118¼	117¾	117¾
4	Ger C Agr B 7s '50	98	98	98
26	do 6s '60 July	88¾	88½	88½
70	do 6s '60 Oct	88¾	88¼	88¾
9	do 6s '3 8	92	92	92
25	Ger E Loan 7s '49	109	108¾	108¾
10	Ger Gen El 7s '45	103¾	103¾	103¾
12	do 6½s '40 no war	100¼	100¼	100¼
15	do 6s '48	96	95½	95½
6	Gt C EP Jap6½s'50	96¼	95¾	95¾
2	Greek Govt 7s '64	101	101	101

No. thous.		High.	Low.	Close.
28	do 6s '68	88	87¾	88
4	Haiti Rep 6s '52	96	96	96
10	Hamb State 6s '46	96¾	96¾	96¾
2	Hungary 7½s '44	103	103	103
6	HungLMIns 7½sB'61	97¾	97¾	97¾
2	Hung Mun 7½s '45	96¾	96¾	96¾
17	Ilseder Steel 6s '48	90½	90	90½
3	Ital Cr c 7s A '37	98½	98½	98½
1	do 7s B '47	98	98	98
12	Ital P Util 7s '52	97	96¼	96¼
48	Italy 7s '51	100	99⅞	99⅞
6	Jap Govt 6½s '54	104	103⅞	103⅞
10	Jugo-Sl M B 7s'57	84½	84½	84½
232	Kreu&T 5s '59 w w	99¾	99¼	99½
15	Karstadt 6s '43	78½	78½	78½
1	Leipzig 7s '47	99½	99½	99½
2	LombE 1st M 7s'52w	99	99	99
5	LAust H E 6½s'44	90¼	90¼	90¼
1	Lyons Cy 6s '34	103¾	103¾	103¾
3	Marseilles 6s '34	103¾	103¾	103¾
5	Meridion El 7s '57	100	100	100
5	Mex 5s '45 lg asst	17¾	17¾	17¾
3	do 4s '1904-'54 as	12¾	12¾	12¾
1	do 4s '10 lg asst	13½	13½	13½
37	do 4s '10 sm asst	12¾	12¾	12¾
26	Milan 6½s '52	93½	93¼	93½
2	Min G sf 6½s'A'59	81	81	81
3	Mont M 7s'37 no w	100¼	100¼	100¼
4	Montevideo 7s '52	102½	102½	102½
8	do 6s A '59	94¾	94¾	94¾
1	N So Wales 5s '57	88	88	88
5	do 5s '58	88	88	88
1	Nord Lloyd 6s '47	91½	91½	91½
5	NorwayKgdm 6s '43	104	103⅞	103⅞
2	do 6s '44	103½	103½	103½
7	do 6s '52	102¼	102¼	102¼
21	do 5½s '65	101¼	101¼	101¼
17	do 5s '63	99	98¾	99
6	Norw H E 5½s'67	93	92¾	92¾
5	Orient D Ltd 6s '53	99¾	99¾	99¾
33	do deb 5½s '58	93	92¾	92¾
10	Oslo 6s '55	102	102	102
1	Oslo G&El 5s '63	94½	94½	94½
3	Panama R 5s '63	94½	94½	94½
1	Paris L & M 7s'58	105½	105½	105½
10	do 6s '58	103	102¾	103
2	Pernambuco 7s '47	84	84	84
2	Peru 7s '59	98¾	98¾	98¾
24	do 6s '60	81	80½	80½
8	do s f 6s 2d '61	81¾	81½	81½
12	Poland 8s '50	97	96½	96¾
15	do 7s '47	87¼	87	87
5	do 6s '40	80	80	80
1	Por Al Cy 8s '61	99	99	99
2	do 7½s '66	93¾	93¾	93¾
2	Prague Gr 7½s '52	106	106	106
4	Queensld Sta 6s '47	101½	101	101½
5	Rh Main D 7s'50	102½	102¼	102½
5	Rh Un 7s'46 no w	98½	98½	98½
3	Rh W E P 6s '52	91¾	91¾	91¾
40	do 6s '53 w war	92½	92	92½
24	do 6s '55 w war	93	93	93
1	Rio Gr Do Sul 8s'46	101½	101½	101½
1	do 7s '66	90	90	90
6	do s f 6s '68	77¼	76	76½
36	Rio de Jan 8s '46	104¼	104	104
8	do 6½s '53	83	82¼	82½
56	Rome 6½s '52	93½	93	93⅜
3	San Fe Arg 7s'42	93	93	93
5	Sao Pau Cy 6½s '52	82¼	82	82¼
1	Sao P State 8s'36	100½	100½	100½
10	do 8s '50	100	100	100
2	do 7s '56	92	92	92
19	do 6s '68	78¾	76½	78¼
24	Sax P W 7s '45	100	99½	100
19	do g&rfg 6½s '51	97	96¼	96½
11	Sax S M I sf 7s'45	99¾	99½	99¾
4	do s f 6½s '46	96½	96	96
6	Seine Fr 7s '42	108	107½	107½
21	Serbs C & S 8s'62	97½	97¼	97½
37	do 7s B '62	86	85¼	86
1	Shinyet E P 6½s'52	93	93	93
2	Siem & H 6½s '51	107½	107⅜	107½
1	Silesia 6½s '46	90	90	90
21	do 7s '58	79¼	78½	79
16	Siles Ld B 1st6s'47	82	81½	81½
3	Soissons City 6s '36	104	103¾	103¾
1	Swed Kgdm 5½s'54	104⅜	104⅜	104⅜
12	Swiss Conf 8s '40	108	107⅞	107⅞
6	Swiss Govt 5½s '46	104¼	104	104¼
3	Toho E P 7s '55	100¾	100	100
27	do 6s '32	100	99⅞	100
11	Tokio Cy 5½s '61	93	93	93
33	Tokio El Lt 6s'53	91½	91	91½
4	Tolima 7s '47	82	82	82
4	Trondhjem 5½s'57	97¾	97¾	97¾
15	Tyrol H E 7s '52	94¼	93½	94¼
3	Ujigawa E P 7s'45	100¼	100¼	100¼
6	U K GB&I 5½s '37	105	104⅜	104⅜
3	USSCopenhag 6s'37	100½	100½	100½
10	U S W Bur 7s'51	104½	104⅜	104⅜
14	Un S W 6½sA '51	91¼	90⅞	91¼
2	do 6½s Cs '51	91	91	91
5	Unter P & P 6s'53	89½	89½	89½
5	Uruguay 8s '46	107	107	107
23	do 6s '60	98¾	98	98½
1	Venetian M B 7s'52	95	95	95
37	Vienna s f 6s '52	89¾	89¾	89¾
6	Warsaw 7s '58	82	81¾	82
26	WestpUEP 6s '53	89½	89½	89½
4	Yokohama 6s '61	98	98	98

BUSINESS PERSONALS

Arrangements have been made for the transfer of a Chicago stock exchange seat to Sellar Bullard of Chicago.

James Dale Thom, formerly vice president and general counsel of the United Telephone company of Illinois, has been appointed assistant to the president of American Colortype company.

Marshall Ross of Gibbon, Nebr., has been elected president of the Midwest Wool Marketing association, a regional coöperative of the National Wool Marketing association sponsored by the federal farm board. Mr. Ross is president of the Central Nebraska Sheep Feeders' association.

Dr. Hans Luther, new president of the reichsbank, yesterday appointed as German members of the directorate of the Bank of International Settlement at Basle, Karl Melchior of Hamburg. Paul Reusch of Oberhausen, and as his alternate on the board, of which he is an ex-officio member, the reichsbank director, William Vocke, according to an Associated Press dispatch from Berlin.

A. J. Balaban has resigned as vice president of Balaban & Katz and his connection wit hthe Paramount corporation, according to announcement made here yesterday at the company's headquarters. The resignation is effective May 1.

RAW SILK.

NEW YORK, April 4.—(AP)—SILK—Raw futures closed barely steady; sales, 680 bales; May, $4.17; July, $4.12; September, $4.09. Open market quotations [sixty day basis]: Shanghai steam, extra B, $4.35; Canton double extra A, 14-16s, $2.55; Japanese crack double extra, $4.65.

Established 1880

James E. Bennett & Co.

STOCKS BONDS COTTON — GRAIN SUGAR RUBBER

MEMBERS NEW YORK STOCK EXCHANGE ALL PRINCIPAL EXCHANGES

Cedar Rapids........Iowa
402 Merchants Nat. Bank
Fort Dodge..........Iowa
508 Snell Building
Waterloo............Iowa
411 First National Bldg.
Storm Lake..........Iowa
522 Lake Avenue
Sioux City..........Iowa
642 Warnock Building
Milwaukee....Wisconsin
13 Chamber of Commerce
St. Paul........Minnesota
108 Pioneer Building
Minneapolis....Minnesota
410 Chamber of Commerce

PRIVATE WIRES TO BRANCHES

332 S. La Salle, Chicago — 25 Beaver St., New York

CHICAGO AND NORTH WESTERN RAILWAY COMPANY. NOTICE OF ANNUAL MEETING.

The annual meeting of the stockholders of the Chicago and North Western Railway Company will be held at the office of the company, 400 West Madison street, in the City of Chicago, Illinois, on Tuesday, April 8, 1930, at eleven o'clock a. m., for the election of directors and the transaction of such other business as may legally come before said meeting.

The books for the transfer of stock will be closed on Tuesday, March 4, 1930, at the close of business on that day, and will be reopened on Wednesday, April 9, 1930.

Dated February 15, 1930.

FRED W. SARGENT, President.
JOHN D. CALDWELL, Secretary.

SALE BY RECEIVER

All Assets of Century Tire & Rubber Co.

Located at 18th St. and 54th Ave., Cicero, Ill.

Property consists of 6 acres of land improved by modern manufacturing buildings and large quantity of latest type machinery and equipment.

Bids Returnable April 7, 1930, at 10 A. M.

FOR FURTHER INFORMATION COMMUNICATE WITH

Kenneth C. Brown or William G. Joor

69 West Washington St., Central 4880

CORPORATION EARNINGS

S. W. STRAUS INVESTMENT.

Reports a net operating income of $927,482 for the year ended Jan. 31. Undivided profits after federal taxes, management fees and preferred dividends, amounted to $357,385, equal to 60 cents a common share.

WINNIPEG ELECTRIC.

For the year ended Dec. 31 net income was $969,494 after interest, taxes, depreciation, etc. This compares with $1,017,973 in 1928.

AMERICAN COAL OF ALLEGHENY.

For the year ended Dec. 31 net profit was $177,908 after depreciation, depletion, federal taxes, etc., against $197,677 in 1928.

HUDSON MOTOR CAR.

Earnings for the quarter ended March 31, will exceed the quarter's dividend requirements of $1.25 a share. In the first quarter of 1929 net income after charges and federal taxes was $4,567,783.

MAGMA COPPER.

For the year ended Dec. 31 consolidated net profit was $3,004,765 after federal taxes, reserve, depreciation and other charges, against $1,925,495 in 1928.

GENERAL ALLOYS.

For the year ended Dec. 31 net income was $134,309 after charges, taxes, etc., against $210,595 in 1928.

HAMMERMILL PAPER.

Reports for the year ended Dec. 31 a net profit of $1,149,839 after depreciation depletion and federal taxes, equal, after preferred dividends, to $4.72 a share on 180,000 shares of $10 par common stock, against $973,500, or $4.05 a share in 1928.

DAYTON RUBBER.

Reports a 1929 net income of $181,903, against $634,427 in 1928.

WESTERN UTILITIES.

Reports for the year ended Dec. 31 a profit of $283,794 after all charges, but before federal taxes.

AUTO STROP SAFETY RAZOR.

Reports the preliminary figures for the first quarter will amount to over $280,000 against a net of $200,000 in the first quarter of 1929 and $1,065,000 for the full year.

AMERICAN NATURAL GAS.

Report for the year ended Dec. 31 a net income of $845,539 after all charges, including depreciation and taxes.

BUTTE AND SUPERIOR MINING.

In the year ended Dec. 31 has loss, before depletion, of $5,983, but, after expenses, taxes, etc., is the same as reported in the preliminary statement. This compares with profit before depletion of $81,453 in 1928, equal to 28 cents a share, on 290,197 shares of stock. The company states that depreciation reserve previously set up against plant and equipment seemed sufficient so that it was not further increased during the year.

BOSTON STOCK MARKET

[Quotations by Paine, Webber & Co.]

	Sales.	High.	Low.	Close
Amn Fdrs	2,482	25	24	24¼
Amn and Cont	1,055	31¼	28¾	30
Pneu	100	7¼	7¼	7¼
Amoskeag	190	15¼	15	15
Ariz Coml	190	1¾	1¾	1¾
Bos Elev	130	83¼	83	83
Range	435	15¾	15¼	15¼
Crown Cork Intl	207	11½	11	11
East Butte	200	1½	1¼	1¼
Eastern S S	386	36	35¾	35¾
Edison Elec	100	270	269	269
Hancock	660	2¼	2	2¼
Intl Carriers	235	19¼	19¼	19¼
Jenkins	268	9¼	8¼	9
La Salle	200	1	1	1
Mass Util	235	9⅞	9¾	9¾
New Eng	376	156¾	156	156¾
North Butte	350	3¼	3	3
Old Dom	100	9	9	9
Pub Util Hold	100	25¾	25½	25¾
Shawmut Assoc	410	20¼	20	20¼
Quincy	2,561	44¾	42¼	44¾
Southern Sec	410	20¼	20	20
Uni Fdrs	1,640	38	36¾	37¼
Uni Shoe Mach	170	67¾	66¾	67¾
U S Overseas	1,700	22¾	21	22¼
Utah Apex	219	2¼	2¼	2¼
Util Equity pr	100	90½	90½	90½
East Gas & Fuel	114	39	38½	39
Emp Group	120	26	25½	25½

NORTH AMERICAN CAR CORP. EARNS $4.79 A SHARE

Net income of the North American Car corporation for the year ended Dec. 31 amounted to $782,732, which was equivalent after preferred dividends to $5.48 a share on the average number of common shares outstanding during the period.

On the 138,361 shares outstanding at the end of the year the earnings were equivalent to $4.79 a share. In the preceding eleven months the company earned net profit of $510,071 or $3.42 a share on the 113,849 shares of common then outstanding.

The balance sheet as of Dec. 31 shows current assets of $2,029,842 and current liabilities of $747,183, which compares with $1,711,925 and $802,784, respectively, at the close of 1928. During the year plant and equipment was increased by $2,300,000. This included increasing of the company's fleet by 1,025 tank cars, the report shows.

Report Big Four Road Will Boost Dividends

[Chicago Tribune Press Service.]

New York, April 4.—The Cleveland, Cincinnati, Chicago and St. Louis railway [the Big Four] in an announcement to New York stock exchange stated that at the next meeting directors will declare a semi-annual dividend of $5 on the common stock, which will place the issue on a $10 annual basis, against $8 previously. Previous declarations on common have been on a quarterly basis. The regular quarterly dividend of $1.25 on the preferred has been declared payable April 30 to stock of record April 19. Directors of the Lakey Foundry and Machine company took no action on the quarterly dividend of 25 cents, due at this time.

Estimates First Quarter Income of General Motors

New York, April 4. — (AP) — Dow, Jones & Co. estimate that the first quarter profits of the General Motors corporation will approximate $43,000,000, which would be equal to 90 cents a share on the outstanding common stock. This compares with $61,910,987, or $1.37 a share in the first quarter of 1929. Total sales for the quarter were estimated at around 370,000 cars, a drop of about 30 per cent from the figures for the corresponding period of last year.

Asset Value Increases for General Public Service

New York, April 4.—(AP)—The report of the General Public Service corporation for the first quarter shows an increase in asset value since Dec. 31 of $9,589,000, or 27.3 per cent, and an increase in the asset value of the common stock from $27.97 a share to $43.14 a share, or more than 54 per cent in the same period.

"Merger Was Forced on Me," Campbell Says

Youngstown, O., April 4.—(AP)—James A. Campbell, 75 year old chairman of Youngstown Sheet and Tube company, in a three hour session on the witness stand today testified that he had decided upon a merger of his company with Bethlehem Steel corporation without examining the full report of accountants, accepting the terms on recommendation of the auditor and of Frank Purnell, president of Sheet and Tube.

The merger was undertaken, he testified, "because pressure had been brought to bear on me to merge with Republic Iron and Steel company and I did not like the idea."

"Pressure was on us all the time," said Campbell. "On one side by Cyrus S. Eaton to merge with Inland Steel company and on the other some Republic stockholders and President E. T. McCleary of Republic suggesting that we go with Republic."

Campbell was subpoenaed to give a deposition by counsel for Eaton's anti-merger forces, representing Arthur B. Taylor of Elyria in a suit to compel Sheet and Tube to reveal figures on which the merger terms were based.

DIVIDENDS DECLARED

Stock, rate, period—	Payable	Stock of record
Altorfer Bros, 35c q	May 1	Apr 15
Do, 65c ex	May 1	Apr 15
Do pfd, 75c q	May 1	Apr 15
Allis Chalmers, 75c q	May 15	Apr 24
Am F & Hoe pfd, $3.50 s a	Apr 15	Apr 4
Art Metal Wks, 75c q	May 1	Apr 15
Birtman Elec, 25c q	May 1	Apr 15
Do pfd, $1.75 q	May 1	Apr 15
Bloom'dale Bro pfd, $1.75 q	May 1	Apr 20
Chain Belt, 62½c q	May 15	May 1
Emp G&F 6% pfd 50c m	May 1	Apr 15
Do 6½% pfd, 54 1-6c m	May 1	Apr 15
Do 7% pfd, 58 1-3c m	May 1	Apr 15
Do 8% pfd, 66 2-3c m	May 1	Apr 15
Mengel Co., 50c q	July 1	May 31
Do pfd, $1.75 q	July 1	May 31
Natl Dept Stores 1st pfd, $1.75 q	May 1	Apr 15
Do 2d pfd, $1.75 q	June 1	May 15
Neisner Bros pfd, $1.75 q	May 1	Apr 15
Peabody Coal pfd, $2 q	May 1	Apr 15
Simmons Co, 75c q	May 1	Apr 14
Univ P&Rad pfd $1.75 q	May 1	Apr 15
Vick Chem, 62½c q	May 1	Apr 16

BUSINESS SESSIONS TODAY

MEETINGS.

Beachnut Packing Co..........Hotel La Salle
Englewood Business college.....Stevens hotel
Hardware Mutual Casualty....Great Northern
Indianapolis Assn. Credit Men
..........Edgewater Beach
Milk Filtering Materials institute
..........Palmer house
William R. Warner & Co........Stevens hotel

LUNCHEONS.

American Assn. Engineering office force
..........Palmer house

[Compiled by the convention bureau of the Chicago Association of Commerce, to which please send any additions or corrections.]

The National City Bank of New York

including

Domestic and Foreign Branches

Condensed Statement of Condition as of March 27, 1930

CAPITAL, SURPLUS and UNDIVIDED PROFITS $242,409,425.19

Head Office: 55 Wall Street New York

Forty Branches in Greater New York

Ninety-three Branches in twenty-three Foreign Countries

ASSETS

Cash in Vault and in Federal Reserve Bank	$174,667,509.29	
Due from Banks, Bankers and U. S. Treasurer	162,872,862.71	$ 337,540,372.00
Loans, Discounts and Acceptances of other Banks		1,197,209,705.73
United States Government Bonds and Certificates	$160,777,500.00	
State and Municipal Bonds	22,411,790.00	
Stock in Federal Reserve Bank	6,600,000.00	
Other Bonds and Securities	57,104,102.82	246,893,392.82
Ownership of:		
International Banking Corporation (Including Bank of Haiti, Inc.)		8,000,000.00
Bank Buildings		37,605,378.79
Items in Transit with Branches		11,344,334.90
Customers' Liability Account of Acceptances		150,116,686.23
Other Assets		7,128,743.95
Total		$1,995,838,614.42

LIABILITIES

Capital	$110,000,000.00	
Surplus	110,000,000.00	
Undivided Profits	22,409,425.19	$ 242,409,425.19
Reserves for:		
Contingencies	$ 6,981,752.66	
Accrued Interest, Discount and other Unearned Income	7,787,670.45	
Taxes, Dividends and Accrued Expenses, et cetera	9,450,410.11	24,219,833.22
Liability as Acceptor, Endorser or Maker on Acceptances and Foreign Bills		257,602,289.22
Circulation		99,365.00
Deposits		1,471,507,701.79
Total		$1,995,838,614.42

Figures of foreign offices which are included herein are as of March 25, 1930

The capital stock of the City Bank Farmers Trust Company (Capital $10,000,000, Surplus and Undivided Profits $13,014,630.44) and The National City Company (Capital $55,000,000, Surplus $55,000,000) are beneficially owned by the Stockholders of The National City Bank of New York. The figures of these companies are not included in the above Statement.

City Bank Farmers Trust Company

(Affiliated with The National City Bank of New York)

Head Office - 22 William Street - *New York*

Temporary Headquarters - 43 Exchange Place

FIFTH AVE. at 41st ST. — 42nd ST. at MADISON AVE. — 181 MONTAGUE ST., BROOKLYN

LONDON, 11 WATERLOO PLACE, S. W. 1

Condensed Statement of Condition as of March 27, 1930

ASSETS

Due from Banks and Bankers	$35,269,005.61
Loans and other Secured Advances	1,401,515.02
United States Government Bonds	8,319,000.00
Other Bonds, Mortgages and Securities	12,534,066.17
Other Assets	3,673,363.73
Total	$61,196,950.53

LIABILITIES

Capital	$10,000,000.00
Surplus	10,000,000.00
Undivided Profits	3,014,630.44
Deposits	36,543,658.73
Reserves for Dividends, Interest, Taxes, and Expenses	1,638,661.36
Total	$61,196,950.53

CHICAGO STOCK SALES HEAVY; PRICES STEADY

Grigsby Plans New Firm to Handle Refrigerators.

BY THOMAS FURLONG.

Fair gains were registered by a few of the industrial specialties in an active trading day on the Chicago exchange yesterday in which sales passed the half million share mark. Gains were confined to a few selected stocks with the majority of the popular issues moving within a narrow price change.

Heavy trading in Grigsby Grunow continued with sales exceeding 56,000 shares. The company is expected to announce plans today for the formation of a new firm to handle the electrical refrigeration business for which plans were laid several months ago. According to the plan, the new firm will be financed independently, but will utilize the present plant and facilities of Grigsby.

Sales for Quarter.

The company sold a total of 221,179 radio sets in the quarter ended March 31 which compared with 244,237 in the corresponding period last year. Sales in March amounted to 61,104 sets.

Conspicuous on the up side of the market were Lynch Glass, which improved 2¼, Modine Manufacturing, up 2¾, and Morgan Lithograph, which climbed three points. Libby was active and up a point, while the Swift issues were steady on comparatively light trade. Winton Engine rose 2½ and Castle was a point better at the close.

Borin Vivitone preferred on an odd lot sale jumped 2¾ points. Art Metal was up about 1. The audited report of Art Metal for 1929 shows consolidated net income of $926,368, equivalent to $4.10 a share on the common stock outstanding as compared with 62 cents a share in 1928.

Most of the motor shares were heavy. Bendix and Borg Warner finished within a point of their previous closing price, while Allied Products managed to edge up one.

Inland's Holdings.

North American Gas and Electric A was fairly active and about a point higher. The rest of the utility group was steady and little changed. Inland Utilities was firm around 27½. In a letter to stockholders, Edward R. Berry, vice president of Inland, says that the company now controls 15,298 acres of developed gas property and 160 gas wells.

Directors of Altorfer Brothers company yesterday voted an extra dividend of 65 cents on the common stock in addition to the regular quarterly dividend. The regular preference stock dividend was also declared. The dividends are payable May 1 to holders of record April 15.

News and Gossip of Stock Marts

Where Friends Pin Faith.

Park and Tilford established a new high for the year yesterday. Friends of the stock are pinning a great deal of faith on the dye end of the company's business. The sale of a new product constitutes one of the company's largest sources or revenue at the present time.

Estimate Earnings.

Those who are reputed to be familiar with the affairs of the Standard Oil company of New York say the net earnings of that company for 1929 were in the neighborhood of $39,000,000 after all charges. This is about $1,000,000 less than the company reported for 1928. The per share earnings for last year are reputed to have been between $2.20 and $2.25 on the outstanding stock.

Simmons Strength.

Strength in Simmons stock recently no doubt was in anticipation of the favorable report on business for March, just made public.

Diesel Air Motors.

Word comes from Detroit that hereafter Packard Diesel engines will be optional equipment on the Ford 4-AT transport which in the past have been powered exclusively by Wright J-6 engines. This should be a favorable factor in the prospects of the Packard Motor company this year. The Packard engines give the Ford planes a total of 600 horsepower, while the Wright engines provide a total of 900 horsepower. It is claimed, however, that the Diesel engines can be operated at a lower cost per mile than any other type.

Chicago Board of Trade Stocks

Buying of Square "D" A and B was larger yesterday with an advance of 1¼ to 1¾ points and a close at the top. Buying was based on reports of a merger being effected with the Detroit company and the Diamond "D" Manufacturing company of Los Angeles, both being manufacturers of electrical appliances.

	Sales.	High.	Low.	Close.	Prev. close.
All Mills Inc.	550	11¾	11	11¾	11¾
Arm Del pfd	50	75¼	75¼	75¼	75¼
Arm Ill pfd.	100	60¼	60¼	60¼	62½
Armour Cl A	650	6¾	6¾	6¾	6¾
Do B	350	3¾	3½	3¾	3¾
Breen Flg B	100	20	20	20	20¾
Guard Invest.	550	5¼	4¾	5	4¾
Mid-C Co of A	450	13¾	13¾	13¾	13¾
Mln Co of Can	300	2¾	2¾	2¾	2¾
Nat Rec Pump	200	30¾	30¾	30¾	31
Square D A..	350	26½	25	26½	24¼
Do B	400	42¾	41	42¾	39½
U S Cold Stor	200	39¼	39¼	39¼	39¼
W Wrigley Jr	400	68¾	68¾	68¾	68

Total sales, 4,650 shares.

CHICAGO BANK STOCKS

	Bid.	Ask.		Bid.	Ask.
Central Trust.	411	415	North Trust..	890	905
Contl Illinois.	723	726	Peoples Tr...	485	490
First Natl....	800	815	Straus Natl..	335	345
Foreman Nat.	773	778	Terra Natl..	68	69½
Harris Trust..	852	853	Un Bk of Chi.	322	327
Nat Bk Rep.	158	155			

GASOLINE AND LINSEED OILS.

GASOLINE—Tank wagon, 14c; service station, 15c. CARBON—Perfection, 13c. FURNACE OIL—Stanoline, tank wagon, 1 to 99 gals, 9c; 100 to 340 gals, 8c; 350 gals or more, 7½c. MACHINE OIL—Summer black, 9.9c; winter, 10.4c. WHITE LEAD—100 lb kegs, $14.25. TURPENTINE—66c. LINSEED OIL—Bolled, $1.17; raw, $1.14.

OIL CITY, Pa., April 4.—(AP)—Credit balances, $2.80; runs, 68,154; average runs, 52,514; shipments, 73,427; average shipments, 69,439 brls.

NEW YORK CURB TRANSACTIONS

Friday, April 4, 1930.

Sales of shares..... 1,580,000 | Year ago..... 1,100,900
Total, 1930..... 68,987,900 | Previous year..... 107,979,900

	Sales.	High.	Low.	Close.	Net chge.
HydroElec Sec	1,300	53¾	51½	52	+ ¼
Hygrade Food.	1,000	11¼	11	11¼	+ ¼
I					
Imp Oil Can.	600	27¾	27	27	+ ¼
Ind Pipe Line	200	38¾	38¾	38¾	....
IndTerlOCo A	2,800	46¼	46¼	46¾	....
Do B.....	5,100	53¾	51¾	52¼	— ¼
Do rts.....	1,400	7¾	7¾	7¾	....
Ind Fin cfts.	800	25	24¾	24¾	— ¼
Do pfd.....	225	68¼	64	68¼	....
Inn Oil Can.	200	83¼	83	83¼	— ¾
Insull Utilities	200	67	66¼	66¾	— ¼
Insur Sec.	300	22	21¾	22	— ¼
Intercon Petrol	2,200	1¼	1¼	1¾	....
Intl Petrol..	1,800	22¾	21¾	22	....
Int Sup Pow.	800	45	42¾	44¾	....
interSafeRaz B	200	12¼	12	12¼	....
Intel Util B..	300	16	15¾	15¾	— ¼
InterState Eq	1,100	12¾	12¼	12¼	— ¼
Do cv pfd..	400	44¼	44¼	44¼	— ¼
Investors' Co	600	23¾	22¾	22¾	— 2¼
Iron Cap Cop	100	2¼	2¼	2¼	....
Irving Air Chu	2,100	25¼	24¾	25¼	+ ¼
Ital Superpow	200	14¾	14½	14¾	— ¼
J					
Jefferson Elec	500	51¼	50½	50¾	+ 1¼
K					
Kirby Petrol.	700	3	2¾	3	+ ¼
KleinH prt pfd	100	15¾	15¾	15¾	....
Knott Corp....	100	29	29	29	— 1¼
Kolster Brands	100	1¼	1¼	1¼	....
L					
Lacka Sec n..	100	41¾	41¾	41¾	....
Lakey F & M	300	7	7	7	....
Lamb Brpnts..	600	32	31¾	31¾	....
Lefcou Rlty Co	200	24	23¾	24	+ ¼
*Do pfd	700	35¼	33¾	35	— 1
Leh Coal Nav	500	49	48¾	49	— ¼
Leonard Oil...	4,200	3¾	3½	3¾	....
Leb Dairies..	600	29¼	28¾	29¼	....
pLib McN & L	1,000	26¾	25½	26	....
Lion Oil.....	800	28¾	27½	28¼	+ ¾
Loews rts	100	50	50	50	....
Do war	200	15¼	14	14	— 1
Lone Star G..	700	46	44¾	46	+ 1
Long Isl Lt..	200	54	53¾	53¾	— ¼
Do pfd	30	110	110	110	....
Ludlum Stl rts	200	1¼	1¼	1¼	....
Louisi L&E...	100	4½	4½	4½	....
M					
McNarr Strs ..	200	19¾	19½	19¾	....
Magdal Synd..	200	7	7	7	....
Mfg F Co cfts	1,300	24¾	23¾	24¾	+ 1
Magnus Con Mf	400	42¾	41¾	42¾	....
Marc Int Mar	100	10¼	10½	10½	....
Mar Un Inv..	100	25	25	25	....
Marion St Sh	200	17¾	16	16	— 1
Mar Middl Cor	4,200	41¾	41¼	42¼	+ 1¼
M Field Co In	1,200	45½	45½	45½	— ¼
Maryland Cas.	100	106	106	106	....
Mavis Bot Co	5,600	2¼	2	2¼	....
Mayflow Asso	1,000	22¾	21	21	— 2½
Memp Nat G St	300	21¾	21¾	21¾	+ ¾
Merc & Mfrs..	200	27¼	27	27	....
Merrill Chas	200	18¼	18¼	18¼	— ¼
Mesta Mch Co	500	32¼	31½	31½	+ 1¾
Metal Min....	500	9¾	8¾	8¾	— 1¼
Mid W Util..	1,500	37¾	37¼	37¼	+ ¼
Do A war..	400	5¾	5½	5½	— 2¾
Do B wars..	400	7¾	7¾	7¾	....
Do pfd xw	400	109¼	109	109¼	....
Midld Stl 2 pf	300	20	20	20	....
Midland Utl Co	100	27¾	27¼	27¼	....
Midl Roy C pf	200	19¾	19	19¼	....
Milner Sons ..	200	32	31½	31½	....
Mining Co Can	100	2¾	2¾	2¾	....
Mo Kan T pf 5	1,700	28¾	28¾	28¾	+ ¼
Mock Judson.	200	24¾	24¾	24¾	....
M &H 1st pfd	250	108¾	107¾	107¾	....
Montec rts....	200	1½	1½	1½	— ¼
Moodys Inv pf	100	42	42	42	....
Moore Dr F A	100	48	48	48	....
Moun Gulf O	200	¾	¾	¾	— ⅛
Mount Prod..	600	11¾	11¼	11¾	+ ⅛
Municipal Ser	100	13	13	13	+ 1¼
N					
Nathan Straus	100	13½	13½	13¾	....
Nat Am Inc..	400	8¾	8¾	8¾	....
Nat' Avia	1,000	18¾	18¼	18¼	+ ⅛
Nat Bak pfd	75	60¾	60	60¾	....
Natl Bane Ser	1,500	15	15	15	....
Nat Dai Pr A	100	106¼	106	106	....
Nat Fam Str	200	19¾	19¾	19¾	....
Nat Fuel & G	200	34¼	34	34¼	+ ¼
Nat Inv	1,200	27¾	26¾	26¾	— 1½
Nat Sub Mch..	100	22¾	22¼	22¾	....
Natl Screen..	200	28¼	28	28	— ¼
Natl Stl Car	1,600	67	66¼	67	+ ¼
Nat Sug Rep	200	31¼	31	31	....
Nat Trans	100	20¼	20¼	20¼	+ ¼
Nat U Ra Cor	800	10¾	9¾	9¾	— ¼
Nauh Fh pfd	100	60¾	60¾	60¾	....
Nebel [O] Co.	200	10¾	8¼	10¾	+ 1¾
Nest Inc A..	1,700	26¾	25¾	25¾	....
Nehi Corp	100	25¾	25¾	25¾	— ¼
New Bradford	100	3¼	3¼	3¼	+ ¼
N E Pw pfd	50	92¼	92¼	92¼	— 3¼
N E T & T Co	50	156¼	155	156¼	....
New Har Clk	100	20¾	20¾	20¾	....
N J Zinc n....	100	88	88	88	+ ¼
N M & A Ld	200	6	5¾	5¾	....
Newmont Min.	3,500	141¾	135¼	136	....
N Quincy Min	600	¾	¾	¾	....
N Y Honduras	200	12¼	12	12¼	+ ¼
N Y Investors	1,500	27½	26½	26¾	— ¼
N Y Petrol....	100	10¼	10¼	10¼	....
NY P&L6%pf	25	101	101	101	....
NY Shipbldg	1,100	15	14¾	14¾	— ¼
NY T 6½%pf	50	115¾	115	115½	— ¼
Niagara Sh....	900	21¾	19	20¾	+ 2¼
Niag Hud Pw.	96,400	21¾	20¼	21	— ¼
Do A war.	18,300	7	6¾	7	....
Do B war..	7,100	13¾	11¾	13	— 2
Niles Bem Pd	200	41¼	41¼	41¼	....
Nipissing Min	100	1¾	1¾	1¾	....
Noma Elec ..	100	15¾	15¾	15¾	....
Nonds & Min..	200	40	40	40	— ¾
N Warren pfd	100	37¼	37¼	37¼	....
N Am Avia.	26,700	12¼	11¼	11¾	+ ¾
Do war A.	15,500	3¾	3	3¼	....
N Am Util Sec	100	10	10	10	— ¼
N Cent Tex..	300	9¾	9¾	9¾	— ¼
Nor St Pw A	200	179¾	178½	178¾	— ¼
Norwich Phar	50	85¾	85¼	85¼	....
Novadel Agene	800	34¾	33½	34	— ¾
O					
Ohio Cop	1,600	1	¾	1	....
Ohio Oil	100	7¼½	7¼½	7¼½	+ ⅛
Oil Stocks A	100	10¾	10¾	10¾	....
Over Seas Sec	200	19	18	18	....
Overland A..	100	11¾	11¾	11¾	....
Do B	800	11¾	10¾	10¾	— ¼
P					
Pac Coast....	200	40¾	40¼	40¾	....
Pac Coast B pf	300	82	82	82	....
P G&E 1st pf	200	27¾	27¾	27¾	....
Pac Pub Ser.	200	37¾	36½	36¾	+ ¾
Pac West Oil	2,300	18	16½	17¼	+ 1
Pandem Oil ..	5,800	2¾	2¼	2¼	+ ⅛
Pant Oil Ven	400	3¾	3¾	3¾	....
Param Cab....	7,700	11	9¾	10¾	....
Penn Mex Fu	500	23¼	23¼	23¼	+ 2¼
Penn Rd Corp	7,200	15¾	15¾	15¾	— ¾
Peo Drug Str..	100	52	52	52	....
People L&P A	400	42	41¾	42	....
Perryman Elec	100	8	8	8	....
Petrol Co....	13,100	25¾	25¼	25¼	+ ⅛
Phila El Pw..	50	101¾	101¾	101¾	....
Phillip Morris.	1,200	¾	¾	¾	....
Pilot Radio..	3,200	15¾	14¾	15¼	+ 1
Pierce Gover..	100	11¾	11¾	11¾	....
Pitney Bow n	200	14¼	14	14	— ¾
Pitts L E Ry	450	13	13	13	....
Pitts Pl Gl....	100	58¾	58¼	58¾	....
Pitts Forging..	500	22	21¾	21¾	....
Plymouth Oil..	600	25	25	25	— ¼
Polymet Mfg..	200	13	12¾	13	+ ¼
Pow Corp of A	200	54¾	54	54¾	+ 1¼
Prince & Wh.	17,100	14¼	14¼	14¼	— ¼
Do pfd	3,000	42¾	42¼	42¾	....
Prud Invest ..	600	21¾	21¼	21¾	+ ⅛
Pub Ut Hold..	2,400	25¾	25¼	25¾	+ ¼
Do w s.....	1,200	9¾	9¼	9¼	— ⅛
Pyrene Mfg ..	100	9¼	9¼	9¼	....
R					
Radio Prod ..	200	20¼	20¼	20¼	+ ¼
Ry Util Inv..	200	15	14	14	....
Rainbow LPA	100	9¼	9¼	9¼	— ⅛
Do B	400	4¼	4¼	4¼	— ⅛
Red Warrior ..	2,800	¾	¾	¾	+ ⅛
Reliable Strs..	300	18	17¼	18	+ ¾
Reliance Mngt	100	23¼	23¼	23¼	— ¼
Rep Steel Cor.	1,800	77¾	76¼	76¾	— ¼
Rep Steel pfd	200	95¼	95¼	95¼	....
Reyn Bros Inc	100	7¾	7¾	7¾	+ ¼
Rie Kumler ..	100	27¾	27¾	27¾	+ ⅛
Roan Ant Cop.	1,000	30	30	30	....
Roch Cent Pw	100	40	40	40	....
Rockland L&P	1,000	28¾	28	28¾	— ⅛
Rolls-R Ltd..	....	10¾	10¾	10¾	....
Roosevelt F...	100	4¼	4¼	4¼	....
Root Ref	200	15	15	15	— 1¼
Do pfd	100	17	17	17	....
Rosaia Ins rts	1,600	1¾	1¾	1¾	....
Rossia Int Cor	100	11	11	11	....
Ross Stores ..	2,900	1¼	1¼	1¼	....
Ryan Con	400	4¾	4¾	4¾	....
S					
St Anth Gold	300	¼	¼	¼	....
St Regis Pap.	48,100	31	29¾	30¾	+ 1½
Do pfd	100	109¾	109¼	109¾	....
Salt Creek Prd	400	14¾	14¼	14¾	+ ⅛
Schiff & Co ..	300	33¼	33	33	+ ¼
Scient Leather.	100	18¾	18¾	18¾	— 2¾
Shattuck Denn	100	8¾	8¼	8¾	— ⅛
Sheaffer Pen ..	100	57¾	57¼	57¾	— 1¼
Shenan Corp..	9,300	20	18¾	20	+ 1¾
*Dev cv pfd.	4,300	48¼	47¾	48¼	....
Sisto Finance..	100	25	25	25	— ¼
Smith A O....	120	238¾	235	238¾	— 1¼
So Coast	900	14¾	14¼	14¾	— ⅛
So Cal Ed ApL	100	29¾	29¾	29¾	....
Do B pfd..	6,000	27	26¾	26¾	....
So Penn Oil..	2,800	44¾	44	44¾	— ¼
South Corp ..	4,100	8	7¾	8	+ ⅛
Southland Roy	2,700	10¾	10	10¾	+ ⅛
SoW Dairys ..	100	9¾	9¾	9¾	....
Span & Gen C	500	1⅝	1⅝	1⅝	— ⅛
Stand Cap & S	300	35¾	35¾	35¾	....
St Law P M..	200	11	10	10	....
Stand. Motors.	6,000	3¾	2¾	2¾	— ¾
Stand Oil Ind	7,500	58¼	57¼	58	+ ¾
Do Ky	1,700	37	35¾	36¾	....
Do Neb	100	48¼	48¼	48¼	— ¼
Do Ohio	200	100	94	100	+ ¼
Stand P & L	400	76	75	76	+ ¼
Stand Screw..	25	142	142	142	— 3
Starrett Corp..	2,100	25¾	24½	25¼	+ ⅝
Do pfd.....	700	46¾	45¾	45¾	+ ⅛
Sterling S cf	200	32¾	32¾	32¾	....
Strauss Ross S	400	21¾	21¼	21¾	+ ⅛
Stutz M C Am	500	3¾	3¾	3¾	....
Sunray Oil ..	5,600	7⅝	6	7⅜	+ ⅛
Superheater ..	2,700	52	48½	49¾	+ 1
Swift Co new..	400	31¼	31¼	31¼	+ ¼
Swift Intl ..	300	32¼	32¼	32¼	— ¼
T					
Tarrant Corp..	3,800	26¾	25¼	26¾	+ 2¼
Tampa Elec ..	2,000	60¼	59¾	59¾	— ¼
Technicolr Inc.	2,300	72	71¼	71¾	— ¼
Thermoid Co..	900	27	26¾	27	....
Tishman Real.	200	44	44	44	+ ¼
Tom Prod Rx	500	2¾	¾	2¾	+ ⅛
Transcamer C.	35,400	46¼	45¼	45¾	+ ¼
Trans Air Tr..	700	9	8¾	8¾	— ¼
Tri Con Cord	2,200	19	18¾	18¾	+ ¼
Do pfd.....	500	90	90	90	....
Tri-Util Co..	4,600	8¾	8¾	8¾	— ¼
Trans L D Pic	9,800	13	12¾	13	+ ¼
Tri Util Corp.	14,000	58	58	58	— ¼
Tung S L new	500	24	23¾	23¾	+ ¼
Do pfd.....	100	37	37	37	+ 1
U					
Ulen & Co	100	21¾	21½	21¾	— ⅛
Un Am Inv....	500	41	41	41	+ 1
Union Tob	3,500	¾	¾	¾	....
Un Chem p pf.	100	39¾	39¾	39¾	+ ¼
Un Corp war.	3,700	25	23½	25	+ 1¼
Un Dry Docks	100	7	7	7	....
Uni El Serv..	100	16¼	16¼	16¼	....
Uni Gas Co....	100	41¼	41¼	41¼	....
Do new ..20,000		25¼	25	25¼	+ ¼
Do new w s.	2,100	9¼	9¼	9¼	....
Do pfd	1,600	95¼	95¼	95¼	+ 1¼
Un L & Pw A.	15,100	47¾	46¼	47	— ¾
Do cvt pfd..	400	112	111½	112	+ ¾
Uni Molasses..	100	27¾	27¾	27¾	— ¼
Un Prof Shar.	100	2	2	2	....
Uni Pub Serv	100	7	7	7	....
Uni Shoe Mch	100	66	66	66	— 1
U S Dair PrB	1,500	24½	23¾	24¼	+ ⅝
U S Foil B....	100	23¾	23¼	23¾	....
U S Int Sec..	600	7	6¾	6¾	— ⅛
Do allot cfs	500	75¼	75¼	75¼	....
U S Lines.....	1,300	20	19½	19¾	....
U S Rad cfts.	500	52	51¼	51¼	+ ¼
Un Verde Ext	1,600	14	13¾	13¾	....
Unger Fln Crd	100	34¼	34¼	34¼	....
U S Elec Pow	4,300	19¼	19¼	19¾	+ ⅛
U S Overseas.	1,900	22	21¼	22	+ 1¼
Unit Founders.	12,500	37¾	37¼	37¾	....
Utah Apex Mn	200	3¾	3¾	3¾	+ ⅛
Util Equity ..	700	19¼	19¼	19¼	— ¼
Util Ind	2,300	22½	21¼	21½	— ¾
Util Pow	6,500	26	25¼	25¾	— ¼
Do cfts.....	100	58¼	58¼	58¼	— ¼
V					
Vacuum Oil ..	3,500	94½	93¼	94½	+ 1½
Van Camps Pk	900	14¾	13	14¾	....
Do pfd	600	14¾	13	14¾	....
Venez Petrol.	1,000	3¾	3¾	3¾	+ ⅛
Vick Finance.	500	8¾	8¾	8¾	— ⅛
W					
Watson Co	600	4	4	4	....
Wayne Pump..	100	15¼	15¼	15¼	— ¾
Warren Br nw	2,100	63	62¼	62¾	+ ¼
West Air Exp.	600	45¼	44	45	+ 1¼
W Auto Sup A	3,000	30¼	30¼	30¼	....
Williams R C.	1,000	15¼	15¼	15¼	+ ¼
Willow Cafet..	200	11¼	11¼	11¾	— ¼
Wilson Jones..	200	50	50	50	— 2¾
Y					
Y Oil & Gas..	1,000	1¼	1¼	1¼	....
Z					
Zonite Prod ..	1,400	20½	20¼	20½	— ⅝

*Ex dividend. †Ex rights.

DOMESTIC BONDS.

No. thous.	High.	Low.	Close.	Net chge.
2 Ala Pow 5s '68.	103	103	103	+ ⅛
5 do 4½s '67.....	96½	96⅜	96⅜	+ ⅛
20 Alum Sec 5½s.	102¾	102¾	102¾	....
7 Alum Ltd 5s '48.	100	99¾	100	+ ⅛
20 AmCmPw 6s '49.	105⅝	105¼	105⅜	+ ⅛
20 do 6s '40.....	99	98¾	99	+ 1
20 Am G&E 5s '28.	97⅞	97⅞	97⅞	+ ⅛
75 AmForPw 5s2030	90	90	90	....
15 AmP&Lt 6s 2028.	108	107¾	107¾	— ⅛
15 AmRolMl 5s '48.	100	99¾	100	+ ⅛
150 Appal Gas 6s '36	105¾	105¾	105¾	+ ⅛
15 Appal Pow 5s '56	99⅝	99⅝	99⅝	....
4 Ark P&L 6s'56n.	97½	97½	97½	+ ⅛
15 Asso G E 5½s'38	85¾	85¾	85¾	+ ⅛
5 do 5½s '57.....	104¾	104¾	104¾	+ ⅛
2 do 5s '68.....	85¼	85¼	85¼	— ⅛
12 do 4½s '49....	85¾	85	85¾	— ⅛
15 AstWtUt 5½s'44.	101¼	101	101	— ⅛
10 do 5½s '44 new.	101¼	101¼	101¼	— ⅛
5 BelTelCan 5s'55.	102½	102½	102½	— ⅛
15 do 5s '55 B.....	102¾	102¾	102¾	+ ⅛
1 Bos & Me 6s'33.	103¼	103¼	103¼	....
10 CanPacRR 5s '54.	103	102¾	103¼	+ ⅛
2 CanNRyEq 7s'35.	108⅜	108⅜	108⅜	— ⅛
2 Cap Admin 5s'53.	81½	81½	81½	— ⅛
5 CarsP&L 5s '56.	101¾	101¾	101¾	— ⅛
3 Cent St El 5s '48.	79¼	79¼	79¼	— ⅛
35 do 5½s '54.....	87½	87	87	....
16 CenStPAP 5½s'53	90¼	90	90¼	+ ⅛
1 CitSvPitt 4½s '60.	108⅜	108⅜	108⅜	+ ⅛
5 ChiPnTl 5½s '42.100	100	100	100	— 1
40CMStP 4½s '89..100¼	100¼	100¼	....
90 Cat Trac 5s '35.100¼	99¾	99¾	....
9 CinStC 5½s'52 A.	95½	95½	95½	....
5 Cit Serv 5s '66..	87	87	87	+ 1¼
1 CitSerG P 6s'43.	94¾	94¾	94¾	— ⅛
17 CitSerPr 5½s '57.	91¾	91¼	91¾	— ⅛
30 SidneyAss 6s'53.	96½	96½	96½	....
1 Con Pub 6¾s'36.	69	69	69	....
1 Cont Oil 5½s '37	97½	97½	97½	....
5 Cudahy P 5s '46.100½	100¼	100¼	— ⅛
1 Det Ed Gas 6s'47.	103¾	103¾	103¾	— ¼
5 do 5s '50.....100¾	100¾	100¾	— ⅛
1 DetIntBdge 7s'52.	72¾	72¾	72¾	— 1¼
10 do 6½s '52.....	87¼	87	87	— ¼
25 Dix Gu G 6½s'41.	95¾	95¾	95¾	— ¼
30 El PrLt 5s 2030.	92¾	92¼	92¾	+ ⅛
28 El P NG6½s'43.107	105	105	....
1 do 6½s '38.....	109	109	— 1
60 Gen El 5½s '52.	109¾	109¾	109¾	....
1 Emp O&R 5½s'42	88¾	88¾	88¾	....
60 East Util 5s '54.	88¾	88¾	88¾	+ ⅛
5 Fed WatS 5½s'54	97	96¾	97	+ ⅛
25 Fisk Rub 5½s'31.	98¾	98¾	98¾	+ ⅛
5 Fla Pr&Lt 5s'54.	91¼	91¼	91¼	....
2 Gatin PPr 5s '56.	95¾	95¾	95¾	— ⅛
4 do 6s '41.....	99½	99½	99½	— ¼
50 Gen Bak 5½s'45.	99¾	99¾	99¾	....
6 Ga Pr 5s '67.....	99¾	99¾	99¾	+ ⅛
15 GulfOil Pa 5s'47.	101¼	101¼	101¼	— ⅛
1

STOCKS SMASH OUT LONG LIST OF PRICE GAINS

Best Day for Bull Forces in Many Moons.

[Continued from page 25, column 3.]

...rates now prevailing on basic accommodation. Also the further strength in wheat was a factor.

Hear of New Radio Deal.

The merger talk centered largely around a group of companies associated with the Radio corporation. The street heard early in the day that the corporation would have an important announcement of a "new deal" to make within the next three weeks and the combine sharks cut themselves out a busy job trying to figure what it was all about.

One guess was that Columbia Graphophone would hook up with the deal in some way and the possibility of such a contingency caused a big demand for the shares of the last named corporation. In some quarters speculation involved the American Telephone and Telegraph company and the International Telephone and Telegraph and the shares of both these corporations were stimulated to renewed activity at rising prices. American Telephone closed at 267½, up 4½, and International at 69⅝, up ¾ points. Radio corporation itself advanced nearly 2 points on the day's operations, winding up at 61¼.

Numerous specialties participated in the rise under the leadership of J. I. Case, which spurted more than 10 points on reports reflecting a larger business for the company, but later receded a trifle under realizing.

Give Good Accounting.

The utility stocks gave a very good account of themselves as a group and some of them performed quite spectacularly toward the last. Consolidated Gas rose 3½ points on a turnover of some 70,000 shares; Peoples Gas was up some 2 points, and such solid issues as American and Foreign Power, United Gas Improvement and North American were all active and higher.

Suggesting the limited character of the floating supply of stock available, Allied Chemical and Dye pushed ahead 7 points into new higher territory on a rise, which at frequent stages was accomplished, on small volume and with the stock jumping a full point at a time between sales.

SAYS SHIPPERS MISS OUT IN RAIL MERGER SAVINGS

Washington, D. C., April 4.—(AP)—A resolution to suspend the authority of the interstate commerce commission to approve railroad consolidations until congress passes legislation "properly designed to protect the public interest" was introduced today by Representative Knutson [Rep., Minn.]. The Knutson resolution is similar to one introduced recently in the senate by Senator Couzens [Rep., Mich.].

Knutson said in a statement off the floor that his measure was "directly aimed to prevent consolidation of the Great Northern and Northern Pacific railways, which is now pending."

"These railroads are parallel and competing lines," he added, "and a consolidation would mean curtailment of service and a reduction in the working force and would adversely affect numerous communities now being served by one or both of the companies.

"Any saving would go to the stockholders, rather than to the shippers. In the general debate on the 1920 transportation act, as I recall it, it was the understanding of congress that parallel and competing lines should not be permitted to consolidate or to form holding companies to pool their interests."

VALUATION OF WABASH ROAD IS REOPENED

Washington, D. C., April 4.—(AP)—The interstate commerce commission reopened today the question of valuing the Wabash railroad and set further hearings for May 12. The commission placed a value of $103,616,951 on the Wabash as of June 30, 1919. In its petition for reopening the road contended that its valuation for rate making and recapture purposes should be $161,545,943.

A final valuation of $65,465,000 for owned and used property as of June 30, 1918, was placed upon the Texas and Pacific railway today by the commission. Owned but not used property of the road was valued at $3,456,938. At the same time the commission valued the owned and used property of the Weatherford, Mineral Wells and Northwestern railway, a subsidiary of the Texas and Pacific, at $775,000 and the Denison and Pacific Suburban railway, another subsidiary, at $36,000.

Burlington Income for Two Months Is Behind 1929

For the first two months of 1930 the Chicago, Burlington and Quincy railroad showed net income after all charges and federal taxes of $3,788,000, equal to $2.21 a share on 1,708,000 shares of capital stock outstanding. This compares with $5,355,104, or $3.13 a share on the same basis in the similar period of 1929. For February net income was $2,257,789, compared with net of $3,130,729 in the same month last year.

METALS.

NEW YORK, April 4.—(AP)—STEEL—Unchanged. COPPER—Quiet; electrolytic spot and future, 18c. IRON—Quiet, unchanged. TIN—Easy; spot and nearby, $36.37; future, $36.63. LEAD—Easy; spot New York, 5.60c; East St. Louis, 5.45c. ZINC—Quiet; East St. Louis spot and future, 4.90@5.00c. ANTIMONY—8.00c.

LONDON, April 4.—(AP)—COPPER—Standard, spot, £69 12s 6d; future, £67 17s 6d; electrolytic, spot £83 10s; future, £84. TIN—Spot, £163 5s; future, £165 5s. LEAD—Spot, £18 10s; future, £18 12s 6d. ZINC—Spot, £18 5s; future, £18 17s 6d.

ST. LOUIS, Mo., April 4.—[Special.]—LEAD—Steady at 5.60c. ZINC—Slab, steady.

NEW YORK STOCK TRANSACTIONS

Friday, April 4, 1930.
Sales today..........5,931,610
Year ago..........3,399,700

Friday, April 4, 1930.
Total, 1930..........247,873,340
Previous year..........312,605,300

[The figures in brackets after name of stock are the present dividend rate.]

A

Prev. 1930 High	Low	Div. yld. pct.	Bid	Asked	Description, div. rate, $s	Sales	High	Low	Close	Net chge.
35¼	22	...	35¼	36	Abitibi Pow & P...	1,900	37	34¾	36¾	+ 1¾
37¾	23¼	4.4	35¼	36	Adams Exp [1.60].	8,700	36¾	35¾	36	+ ½
32	23	6.3	31¾	31¾	Adams Millis [2]...	4,700	32	31	31¾	+ ⅛
23¼	11¼	...	19	19¼	Adv Rumely	1,300	19¼	19	19	— ⅛
41¼	22	...	37	37¼	Do pfd	200	37¾	37	37	— ⅝
1⅝	⅝	...	1⅛	1¼	Ahumada Lead	1,400	1¼	1⅛	1⅛	....
148	118	2.0	142	143½	†Air Reduction [3]	2,900	144¾	141¼	142	— ....
36	31	7.4	33¾	33¾	Airwy El Ap [2.50]	6,300	34	33⅛	33¾	+ ⅛
2¼	1⅜	...	2⅛	2⅝	Ajax Rubber	1,700	2⅜	2¼	2¼	— ⅛
9⅜	7	...	7⅜	7¼	Alaska Juneau	500	7⅝	7⅝	7⅝	+ ⅛
35¼	23	...	33⅛	33¾	Alleg Corp	26,000	34¼	32¾	33¾	+ 1
107¼	95¼	5.3	104⅛	105¼	Do pfd ww [5.50]	100	105¼	105¼	105¼	— ⅛
99¾	99¾	5.5	99⅝	99⅝	Do pfd w w w i..	1,100	99¾	99⅝	99⅝	....
306	255¾	1.9	310⅝	311¼	Allied Chem [6]...	6,400	312¾	301¼	310¼	+ 7
68	49¾	4.6	65¼	65⅜	Allis Chalmers [3].	5,900	66¾	65¼	65¾	+ ⅛
42¼	28¼	7.5	38	39⅜	Alph Port Cem [3]	100	38¾	38¾	38¾	— 1⅛
3½	2⅝	...	3	3⅛	Amal Leather	100	3	3	3	— ⅛
29⅞	18	7.4	26¾	27	Amerada [2]	3,900	27⅜	26¾	26¾	— ⅛
10⅜	6⅝	...	9	9¼	Am Agr Chem	100	8⅝	8⅝	8⅝	+ ⅛
38⅛	26	...	36⅜	37½	Do pfd	600	37	36½	36¾	+ 1⅝
97¾	77	2.1	94	95	††Am Bnk Note [2]	700	94¾	91⅝	94¾	+ 2¾
55⅛	40⅝	...	52	52¼	Am Bosch	1,400	52¾	50¾	52⅛	+ 1⅜
18⅝	8⅛	...	19	19¼	Am Brown B El ...	8,900	19⅝	19	19	— ⅛
76	60¼	9.2	73	75	Do pfd [7]	50	75	75	75	— 1
154	117¾	2.7	149⅝	150	†Am Can [4]	21,200	151⅛	148¾	149¾	+ 1⅛
85¼	65¼	8.5	70⅛	71¼	Am Car & Fdy [6].	400	72⅛	71	71¼	+ 1⅜
101	75¼	7.0	99	99⅝	Am Chain pfd [7].	100	99⅝	99⅝	99⅝	+ ⅝
51¼	36⅝	3.9	50¼	51	†Am Chicle [2]...	2,000	51¼	50½	50½	— 1
33	19¼	6.2	25¼	25½	†A Cm Alco [1.60]	13,900	26	25	25¾	+ 1⅜
30¼	23⅜	6.9	28⅛	28⅝	Am Encaustic [2]...	200	29⅛	29	29⅛	+ ⅛
59⅛	35	...	58⅝	59	Am Europ Sec	3,600	59⅝	56⅝	59⅛	+ 2¾
101¾	82⅝	...	94⅝	94¼	Am For Pow	7,400	96½	94¼	94¾	+ ½
110¼	107	6.4	110	110¾	Do pfd [7]	500	110	109⅝	110	....
99½	95	7.2	87¾	98	Do 2d pfd [1]...	400	98	96⅝	98	+ 1¼
33⅝	19¾	7.4	26⅝	27	Am Hawaiian SS [2]	500	27	26⅝	26⅞	+ ⅛
5⅞	4½	...	5⅛	5⅜	Am Hide & Lea...	100	5⅝	5⅝	5⅝	+ ⅛
34	27½	...	33	34	Do pfd	200	33	32¾	33	+ 1
69⅝	55⅜	6.5	63⅝	65	Am Hme Prd [4.20]	600	64⅛	64	64⅛	+ ⅛
41⅜	35¼	7.7	38⅝	39	*†Am Ice [3]	1,800	39⅛	38½	39	....
55⅝	35⅝	3.7	53⅛	53⅜	††A Inter Corp [2]	25,200	55⅝	53	53⅛	+ ⅛
4	2	...	3¼	3½	Am La France	200	3⅝	3⅝	3⅝	— ⅛
105	80	8.2	84⅛	85¼	Am Locomotive [8]	1,000	85⅜	84	85⅛	+ ⅛
118¼	104	6.4	108	109	Do pfd [7]......	200	109	109	109	+ 4
267	210	2.7	250	255	Am Mch & Fdy [7].	100	258⅛	258⅛	258⅛	+ ⅛
51¼	44	6.1	46⅝	47	Am Metals [3]	7,300	49⅝	46⅜	46⅝	— 3¼
95	65	7.4	91⅝	92	Am Nat Gas pf [7]	210	92	91⅝	92	....
2⅜	½	...	1⅜	1⅝	Am Piano	8,500	1⅝	1½	1⅝	+ ⅛
9⅜	3½	...	7⅛	8⅛	Do pfd......	100	8	8	8	— ⅛
119⅞	77	0.7	115⅛	116	††Am Pw & Lt [1]	5,200	116	114	115¼	+ ⅝
107	100	5.7	105¼	105⅝	Do 6% pfd [6]...	400	105¼	105¼	105¼	....
88⅝	80	5.7	87⅞	88⅛	Do 5% pf stpd[5]	300	88⅛	87⅞	87⅞	+ ⅛
38⅝	30¼	3.8	38⅝	38¾	A Rad & StS [1.50]	69,300	39⅛	38⅛	38⅜	+ ⅛
138	126¾	5.0	140⅛	....	Do pfd [7]......	10	141	141	141	....
37	20½	...	33½	34¾	Am Republic	800	34¾	33⅛	34⅜	+ ⅝
100⅞	80¼	2.1	94	94¼	Am Roll Mills [2]	20,800	97	89¾	94¾	+ 5
2	1⅛	...	1¼	1¼	Do rts	34,100	1⅝	1	1¼	+ ⅛
64¼	59	8.2	61⅝	62	Am Saf Raz [5]...	100	61⅝	61⅝	61⅝	+ ⅝
26¼	17⅝	9.5	21⅜	22	Am Seating [2] ...	200	21½	21	21½	+ ½
2⅝	1⅛	...	2¼	2⅝	Am Ship & Com....	4,900	2½	2¼	2⅜	+ ⅛
98	83	8.8	86	90	Am Shipbuildg [8]	230	90	90	90	....
79¼	69⅝	5.2	76	76¼	Am Smelting [4]...	8,300	77⅜	76	76¾	— ⅛
140	133¼	5.0	140	141	Do pfd [7]......	500	140	140	140	....
43½	41½	7.1	41¼	42	†Am Snuff [3]	200	42	41½	42	+ ⅝
22½	15	...	18⅛	18½	Am Solv & Chem...	1,600	18⅜	18	18¼	....
33¼	25⅝	10.2	28⅝	29½	Do pfd [3]......	100	29½	29½	29½	+ 1
52¼	44½	6.3	48¼	48½	Am Stl Fdys [3]...	600	48⅝	48	48½	+ ⅝
116	110½	6.1	113	114	Do pfd [7]......	30	113	113	113	+ 1
53	46⅜	3.9	51⅛	52	Am Stores [2]......	500	52	51	52	+ 1¼
69⅝	60⅛	7.5	67½	68	Am Sugar [5]......	2,800	67⅞	66	67⅝	+ 1⅝
108	104	6.4	107	108	Do pfd [7]......	100	107½	107½	107½	— 1
26⅛	16	...	16⅝	17	Am Sumatra Tob...	1,200	17	16⅝	17	....
266	216	3.0	266½	267½	Am Tel & Tel [9]...	36,200	269⅛	263⅝	267¼	+ 4½
243⅝	197	3.5	230	232	Am Tobacco [8]...	1,200	235	231	232½	+ 1½
246¼	197	3.5	233	234	Do B [8]......	2,700	237	233⅛	233⅛	— 1½
114¼	106	6.1	112¼	114¼	*AmTypeFdy pf [7]	10	114¾	114¾	114¾	....
117⅛	88¼	.07	114	114¼	††A Wat Wks [1]	6,800	115⅝	113¼	114¼	— ⅛
20¼	7½	...	15⅛	15¼	Am Woolen	800	15¼	15	15	— ¾
44⅛	19¾	...	40	41	Do pfd	1,000	40¾	40	40⅛	+ ⅝
44¾	19⅛	10.0	39	39½	Am Wr P pf [4]..	100	39½	39½	39½	+ 1
17⅝	8⅛	...	14⅛	14⅝	Am Zinc	800	15	14¼	14⅝	— ⅝
81¼	69¾	8.9	77⅝	78	Anaconda [7]	31,600	79¼	77⅝	78	— ⅛
53¼	40	6.3	48	48¼	Ana W & C [3]...	900	48	47⅝	48	+ ⅛
49⅝	40⅛	5.0	47¼	47½	Anchor Cap [2.40]	700	48	47⅜	47¼	— ⅛
37½	30½	8.8	34	35¼	Andes Cop [3]...	400	35⅜	34⅝	34½	— 1⅛
27⅝	22⅞	7.6	27½	28	Archer Dan [2] ...	3,100	27⅞	26½	27⅝	+ 1⅛
8⅝	5¼	...	6⅝	7	Armour & Co A...	1,600	6⅞	6⅝	6⅝	....
4⅝	2⅝	...	3⅞	4	Do B	2,400	3⅞	3⅝	3⅞	+ ⅛
64	57½	11.9	59	59¼	Do pfd [7]	300	59⅝	59	59	— ⅛
81⅝	74⅛	9.2	76	76⅝	Armour Del pf [7]	100	76	76	76	+ 1
12⅛	6⅛	...	9¼	9½	Arnold Constable...	200	9½	9¼	9¼	— ⅛
46⅝	36⅛	9.3	41	41¼	Assoc Apparel [4]..	600	41	40½	40½	— ⅛
47	28	5.4	45⅛	45⅜	Assoc D G [2.50]	5,200	46⅝	45½	45½	....
93⅝	85	6.4	93	94½	Do 1st pfd [6]...	200	94⅝	94	94⅝	+ ⅝
45	32⅛	4.4	44	45⅛	Assoc Oil [2]...	10	44	44	44	— 1
242½	219⅝	4.3	238⅝	139⅝	Atchison [10]...	1,500	239⅛	237½	139⅝	+ 1½
106¼	102⅝	4.8	105	105½	Do pfd [5]...	100	105¼	105¼	105¼	+ ⅛
80⅝	65	...	66	67¼	Atl Gulf & W I...	600	66¼	66	66	— 1
65½	59	7.9	62⅝	63	Do pfd [5]...	100	63	63	63	....
50⅝	36⅝	2.0	49⅛	49¼	†Atl Ref [1]...	12,700	49⅝	48	49⅛	+ ⅛
106	81½	3.9	101⅛	102	†Atlas Powder [4]	4,800	103⅛	100¾	102⅛	+ 1½
104⅝	101	5.8	105	106	Do pfd [6]	20	105	105	105	+ ⅛
36	31⅛	2.9	33⅝	33¼	Atlas Stores [1]...	1,800	34	33⅛	33⅞	+ ⅛
263¾	175¼	1.6	255⅛	157	††Auburn Auto [4]	4,100	259¼	254	255	+ ⅛
6⅛	3⅝	...	4½	4⅝	Austin Nichols	900	4½	4⅛	4⅛	— ⅛
35	24	...	34	35½	Do pfd	100	35	35	35	....
10⅝	4½	...	7⅛	8	Auto Sales	100	7½	7½	7½	....
53⅝	37	5.7	52	53	Aut S S Rz A [3]	500	53	52⅝	52⅞	— ⅛
8½	4⅝	...	7⅝	8	Aviation Corp	10,800	8⅛	8	8	....

B

Prev. 1930 High	Low	Div. yld. pct.	Bid	Asked	Description, div. rate, $s	Sales	High	Low	Close	Net chge.
38	30¼	5.0	35⅝	36	Baldwin Lo [1.75]..	19,400	36½	35¼	35⅝	+ ⅝
116	111	6.1	114	114¼	Do pfd [7]......	150	114¼	114	114½	....
122⅝	115	5.8	121	121¼	Balt & Ohio [7]...	5,000	122	119⅝	121	+ 1
82⅝	78¾	4.8	81⅛	83	Do pfd [4]	200	83	83	83	+ ⅛
84½	63	4.4	78⅛	79¼	Bangor Ar [3.50].	700	79⅞	79⅛	79⅛	+ 1⅜
20⅝	16¼	10.8	18½	18¾	Barker Bros [2]...	40	18⅛	18⅛	18⅛	+ ⅛
6⅝	2⅝	...	6⅛	6⅝	Barnett Leather...	200	6⅝	6⅛	6⅝	— ⅛
34	20¼	6.1	31⅝	32¼	Barnsdall A [2]...	20,800	32⅝	31⅛	31⅝	+ ⅛
16½	13	...	15¼	16¼	Beacon Oil	200	16¼	16¼	16¼	+ ⅛
83	67½	4.9	81	82⅝	Beatrice Cream [4]..	300	82	81½	82	+ 1
105	101¼	6.7	103½	105	Do pfd [7]......	100	104	104	104	— 1
70⅛	60⅛	4.8	63⅝	64	††Beechnut Pkg [3]	100	63¼	63¼	63⅝	— ⅛
85½	80	5.1	83⅛	84½	B N Ry pr pf [4.11]	600	83⅝	83⅝	83¼	....
56⅞	32⅝	3.6	54	54⅛	Bendix Avia [2]...	8,900	55½	54	54⅛	— ⅛
46⅝	31⅝	4.4	45	45⅛	Best & Co [2]...	4,600	46⅛	45	45	— ⅛
110⅛	92	5.6	107⅞	107⅛	Bethle Stl [6]...	21,700	108⅛	106⅝	107⅛	— ⅛
134	122⅛	5.3	131	131⅛	Do 7% pfd [7]...	1,100	131⅛	131⅛	131⅛	....
88	74	8.0	86	89	Bluem S pf [7]...	10	86	86	86	— 2
68⅛	47⅝	4.6	65⅛	66⅛	†Bohn Al & Br [3]	1,400	66⅛	66	66⅛	+ ⅛
74⅛	70	5.3	75	80	†Bon Ami A [4]...	400	76	75	76	+ 1½
5	3⅝	...	4⅛	4½	Booth Fisheries ...	400	4⅝	4⅛	4⅝	+ ⅝
77⅛	60⅝	3.9	76	76⅛	Borden Co [3]...	13,300	78	76⅛	76⅛	— ⅛
50⅝	32⅝	8.3	48⅛	48⅝	Borg Warner [4]...	3,300	49	47⅝	48⅛	+ ⅛
5	3	...	4	5	Botany Mills A ...	100	4½	4½	4½	....
20¾	13½	...	18½	19	Briggs Mfg	18,800	19¾	18½	18¾	— ⅜
34¼	21¾	5.7	35¼	35¾	Briggs & Stra [2]...	700	35¾	35	35½	+ 1¼
2⅛	1⅝	...	2⅛	2⅜	Brit Emp Stl......	100	2⅜	2⅜	2⅜	+ ⅛
4⅝	4⅛	...	4⅛	5	Do 2d pfd	700	4⅜	4⅛	4⅜	+ ⅜
20¼	13	...	19	19½	Brockway M T...	700	19½	18½	19	— ½
78⅝	63	5.6	70¾	71	Brklyn Man Tr [4]	1,700	72	70¾	70¾	— 1⅛
63¾	74½	6.7	88	89	Do pfd [6]......	100	89⅝	89⅝	89⅝	— 3⅛
13¼	10	...	12	12⅝	Brklyn Qu Tr...	100	12	12	12	....
178¼	131	2.9	167	169	Brklyn Un Gas [5]	2,900	168¼	166	167	+ 1
119	113¼	6.1	118	119¾	Brown Shoe pf [7]	50	118	118	118	....
30⅜	13¾	...	25½	26	Bruns Bal Co...	5,200	27¾	25⅜	25½	— 2
23⅜	14¾	...	23	23⅜	Bruns Term	7,200	23½	20⅝	23⅛	+ 3¼
32½	22½	3.2	29⅝	30	Bucyrus & Erie [1]	1,100	30⅜	29⅝	29⅝	— ⅛
43	33⅛	5.8	42	42⅝	Do cv pfd [2.50].	400	42¾	42½	42½	— ⅛
112	107⅜	6.3	112	....	Do pfd [7]......	20	112	112	112	....
15⅜	9¾	7.1	14⅜	14½	Budd Mfg [1]......	1,600	14⅝	14¼	14⅜	— ¼
14⅝	8¼	7.1	13¼	13½	Budd Wheel [1]...	800	13⅝	13⅜	13⅜	....
43	26¼	7.5	39⅝	39¾	Bulova Watch [3]..	6,900	40⅜	39	39⅝	— ⅛
74	29¾	2.3	70⅞	71½	†Bullard Co [1.60].	8,900	73⅝	69⅞	71⅛	— ⅝
35	27	...	30	30½	Burns Bros B...	2,700	31⅞	29⅝	30	— 1½
51⅛	43¾	2.1	47⅝	48½	Burr Add Mch [1].	2,800	48⅝	47⅝	47⅝	....
48⅝	36	6.1	41	41⅝	*Bush Terml [2.50]	800	42	41½	41⅝	+ ⅛
110	100½	6.5	105¼	109	Do deb [7]......	120	108	108	108	....
4⅝	3	12.5	3⅝	4	Butte C & Z [0.50].	700	4	4	4	....
5⅛	3⅝	...	3⅝	4	Butter & Superior...	200	3⅝	3⅝	3⅝	+ ⅛
29⅝	16½	...	28⅛	28⅝	Butterick	400	26⅛	26⅛	26⅛	+ ⅛
110	80⅛	...	101¼	102	Byers A M Co...	3,700	104¼	101½	101½	— ⅜

C

Prev. 1930 High	Low	Div. yld. pct.	Bid	Asked	Description, div. rate, $s	Sales	High	Low	Close	Net chge.
2⅛	1	...	1⅜	1⅝	Callahan L & Z...	100	1½	1½	1½	+ ⅛
89⅝	74⅝	7.7	78⅝	80	Cal & Ariz [6]...	1,100	79⅝	77⅝	78⅛	+ ⅜
33⅝	26	...	28⅝	29	¶Cal & Hecla...	1,000	29⅝	28⅝	29	+ ⅝
30	19	7.7	25½	26¼	CampWyCanFdry[2]	900	26⅝	25⅝	25⅝	— 1
75⅝	63⅝	5.5	72⅝	73	Can Dry G Ale [5].	1,500	73⅝	73	73	— ⅜
226⅝	187⅝	4.7	213	213⅝	Can Pacific [10]...	1,600	213⅝	212¼	213⅝	+ 1
34⅝	27½	9.0	31	31½	Cannon Mills [2.80]	500	32	31⅝	31⅝	+ 1
28⅝	18⅝	...	28	28⅝	Cap Adm Ltd...	900	28⅝	27⅝	28	....
294⅝	192⅝	2.3	272½	273	Case J I [6]...	5,300	274⅝	268⅝	272⅝	+ 8½
78⅝	54	4.0	75	75⅝	Caterp'r Trac [3]...	4,000	75	74⅝	75	+ ⅝
60	35⅝	5.0	51	51⅝	Celotex [3]......	1,400	51⅝	51⅝	51⅝	— ⅝
84⅝	71	8.4	80	85	Do pfd [7]......	100	83	83	83	+ 2
34⅝	31⅝	5.9	33⅝	34⅝	Cent Al Stl ctfs [2]	500	34	34	34	+ ⅝
30⅝	23⅝	5.2	28⅝	29	Cent Aguirre [1.50]	400	28½	28⅝	28⅝	....
8⅝	3⅝	...	6⅝	7	Cent Rib Mills...	100	7	7	7	....
60⅝	51	11.7	60	62½	Do pfd [7]......	10	60	60	60	....
65⅝	57⅝	9.2	63	64	Cerro de Pasco [6].	2,100	64⅝	63⅝	63⅝	— ⅝
15⅝	11	...	12⅝	13⅝	Cert Products...	400	13⅝	12⅝	12⅝	— ⅝
45⅝	38	...	35	37	Do pfd......	500	40⅝	35⅝	35⅝	— 5⅝
67⅝	36	7.2	57⅝	58	Checker Cab [4.20]	20,000	59⅝	56⅝	57⅝	+ 2⅝
82⅝	63⅝	3.8	81⅝	82	Chesap'ke Corp [3]	7,900	82	78⅝	82	+ 3½
241⅝	203	4.2	238	238⅝	Chesap & O [10]...	1,800	238⅝	236⅝	238⅝	+ 3½
10	4⅝	...	8⅝	8⅝	Chicago & Alton...	700	8⅝	8⅝	8⅝	+ ⅝
9	5⅝	...	8⅝	8⅝	Do pfd......	2,800	8⅝	8⅝	8⅝	+ ⅝
89⅝	84	5.7	88	88⅝	C & N W [5]...	3,500	88⅝	87	88⅝	+ ⅝
17⅝	12⅝	...	16⅝	16⅝	Chi Gr West	5,200	17	16⅝	16⅝	+ ⅝
50	34	...	45⅝	46⅝	Do pfd......	4,700	47⅝	45	46	+ 1⅝
26⅝	22⅝	...	23⅝	24⅝	C M St P & P...	1,900	24⅝	23⅝	24	+ ⅝
46⅝	39⅝	...	41⅝	42⅝	Do pfd......	3,700	42⅝	41	41⅝	+ ⅝
37	22⅝	...	35	35⅝	Chi Pneu Tool...	7,600	35⅝	34⅝	35⅝	+ 1⅝
125⅝	114	5.7	122	123	C R I & P [7]...	200	122	122	122	— 1
2⅝	⅝	...	2	2⅝	Do rights......	1,800	2⅝	1⅝	2⅝	+ ⅝
28⅝	25	11.5	25⅝	25⅝	Chick Cot Oil [3]...	100	25⅝	25⅝	25⅝	....
32	26⅝	10.0	29	30	Chi Yel Cab [3]...	30	30	29⅝	30	+ ⅝
67⅝	57⅝	3.0	64	64⅝	Childs Co [2.40]...	1,100	64⅝	64	64	— ⅝
41⅝	33⅝	7.5	38⅝	38⅝	Chrysler Mot [3]...	67,400	39⅝	38⅝	38⅝	+ ⅝
10⅝	7⅝	11.1	8⅝	8⅝	City Stores [1]...	2,900	8⅝	8⅝	8⅝	+ ⅝
49	40⅝	7.6	46	47½	City Ice&Fuel [3.60]	200	47	47	47	....
98⅝	96	6.7	96⅝	97	Do pfd [6.50]...	10	97	97	97	....
50	30	7.6	55	57	Cluett-Peabody [5].	1,100	56	51	53	+ 3
187⅝	133⅝	3.2	185	186	Coca-Cola [6]......	4,500	186⅝	183⅝	185	+ ⅝
50⅝	48⅝	5.9	50⅝	51	Do A [3]......	100	50⅝	50⅝	50⅝	....
63⅝	60	4.3	60⅝	61⅝	Colg-Palm-Pt [2.50]	300	61⅝	61	61	....
35⅝	14⅝	...	28⅝	29⅝	Collins Aikman...	600	28⅝	28⅝	28⅝	+ ⅝
73⅝	36⅝	2.8	74⅝	74⅝	Colorado Fuel [2]...	14,400	74⅝	70⅝	74⅝	+ 4⅝
95	83	3.3	86	94	Colo & South [3]...	200	93	92	92	— 1
197	168⅝	2.8	182⅝	182⅝	†Columb Carbon [5]	3,700	184⅝	182	182	— ⅝
104⅝	70⅝	2.4	82⅝	83	Colum Gas & E [2]	150,000	83⅝	81⅝	83	+ 2⅝
109⅝	104⅝	5.5	108⅝	109	Col G & E pfd [6]	100	108⅝	108⅝	108⅝	— ⅝
31⅝	24⅝	3.0	30⅝	31	Col Graph [1.20]...	225,600	32⅝	30⅝	30⅝	— ⅝
40⅝	23⅝	5.0	38⅝	39	Coml Credit [2]...	6,900	40	38⅝	39	— ⅝
44⅝	31⅝	7.0	41	43	Do A [3]......	800	43	42	42	— 1
95	76⅝	7.0	93⅝	94	Do 1st pfd [6.50]	60	94	93⅝	94	+ ⅝
93	77⅝	7.0	93⅝	95	Do1st p xw[6.50]	20	93⅝	93⅝	93⅝	+ 1⅝
26	22	7.7	26	26½	Do pfd B [2]...	20	26	26	26	....
55	36⅝	3.2	48	49	††Coml InTr [1.60]	2,200	49	48	48⅝	— 1
87	85	7.1	84	85	Do cv pfd [6]...	600	84⅝	84⅝	84⅝	— ⅝
37⅝	27⅝	2.9	35	35½	††Coml Solv [1]...	28,900	36⅝	34⅝	35	....
19⅝	12⅝	3.2	19⅝	19⅝	Com & So [.60]...	102,200	19⅝	19	19⅝	+ ⅝
101⅝	99	5.9	100⅝	101	Do pfd [6]......	600	100⅝	100⅝	100⅝	....
19⅝	13⅝	...	17⅝	17⅝	Congoleum	5,200	18	17⅝	17⅝	— ⅝
56⅝	45	9.8	51	52	†Congress Cig [5].	100	51	51	51	....
80	67	8.3	79	79½	C Cir 6½pww[6.50]	10	79	79	79	....
27¼	15¼	8.0	25	25¼	Cons Film [2]......	1,000	25¼	25¼	25¼	....
⅝	½	...	...	⅝	Do rts	2,500	⅝	⅝	⅝	....
28¼	10	8.0	24⅝	25	Do pfd [2]......	3,200	25⅝	24⅝	24⅞	— ½
127⅝	96⅝	3.2	127¼	127⅝	Cons Gas [4]...	104,300	128½	123⅝	127⅝	+ 3½
103	99¼	4.9	101⅜	101⅝	Do pfd [5]......	100	101⅝	101⅝	101⅝	+ ⅝
2	1	...	1⅜	1⅝	Cons Textile	3,300	1⅜	1⅜	1⅜	— ⅛
22½	12	6.3	18⅝	19	Con Corp A [1.20]	700	19⅝	18⅝	19	— ⅜
8⅛	4⅛	...	7⅝	7⅞	Do B	1,100	7⅝	7½	7½	....
61½	49	9.8	60	61	ConRRCu6%pf [6]	700	61	61	61	+ 1
92½	35	...	38⅝	39¼	Cont Baking A....	2,000	39½	38⅝	38⅝	— ⅛
94⅝	85	9.2	86⅝	87	Do pfd [8]......	200	87	87	87	+ ⅛
7	5½	...	6	6⅝	Do B	3,300	6⅛	6	6	....
71¾	50½	3.6	68⅝	69½	Cont Can [2.50]...	6,000	70⅛	68⅝	68⅝	— 1¼
34½	28	10.0	30	30¼	Cont Dia Fibre [3]	3,200	30⅝	30⅜	30⅝	....
77⅝	59	3.3	74	74¼	Cont Insur [2.40].	900	75¼	73⅝	74⅝	+ 1
8⅛	5⅝	...	7½	7⅝	Cont Motors	6,400	7⅝	7½	7⅝	+ ⅛
29¼	19½	...	28½	28⅝	Cont Oil Del...	13,500	29	27½	28⅛	+ ⅝
40⅝	27⅝	2.6	38⅝	38⅝	Cont Sh Inc [1]...	5,300	38⅝	37⅝	38⅝	....
102⅝	87½	3.0	98⅝	99	*†Corn Prod [3]...	4,800	99⅝	98⅝	99⅝	+ 1⅛
147	140	4.8	144⅝	149	*Do pfd [7]......	30	144½	144½	144½	— 1½
33	24⅝	6.7	30⅝	30⅝	†Coty Co [2]......	4,100	30⅝	30⅝	30⅝	+ ⅛
35⅝	25½	5.9	33½	33⅝	Cream o' Wh [2].	200	33⅝	33⅝	33⅝	— ⅛
22	10⅝	4.8	20⅝	20⅝	Crosley Radio [1].	3,100	21⅝	20⅝	20⅝	— ⅛
59⅝	43	1.8	56	57	Crn Cork&Sl [1]...	600	56⅝	56	56	— ⅛
93⅝	85	5.6	88⅝	89	Cruc Steel [5]......	200	89⅝	89⅝	89⅝	+ 2
117	110	6.1	115	115⅝	Do pfd [7]......	30	116	115⅝	116	+ ⅛
1⅝	⅝	...	1	1⅛	Cuba Cane Sugar...	400	1	1	1	....
4	2	...	2⅛	2⅝	Do pfd	100	2⅛	2⅛	2⅛	....
17⅝	9	...	16	16⅝	Cuba Co......	1,500	17	16⅝	16⅝	....
70	61	...	66	70	Cuba RR pf [6]...	60	66	66	66	....
9	6⅝	...	7⅝	7⅝	Cuban-Am Sugar ...	500	7⅝	7⅝	7⅝	+ ⅛
7	3⅛	...	4	4⅛	Cuban Cane Prod...	100	4⅛	4⅛	4⅛	....
48	44⅝	...	45	46⅝	*Cudahy Pkg [4].	200	46⅝	46	46	+ ⅛
121⅝	111⅝	5.9	118	118⅝	Curtis Pub pf [7].	700	118⅝	117⅝	118⅝	....
14⅝	6⅝	...	14⅝	14⅝	Curtiss-Wright	58,600	14⅝	14	14⅝	....
19⅝	13⅝	...	19⅝	19⅝	Do A	3,100	19⅝	19	19⅝	+ ⅛
110	105	7.3	107	109	Cush S 8% pf [8]	10	108⅝	108⅝	108⅝	+ ⅝
120	111	5.8	120	124⅝	Do 7% pfd [7].	60	120	120	120	....
90⅝	64	4.1	87	87⅝	Cutler-Ham [3.50].	1,400	88	86⅝	87	+ ⅝

D

Prev. 1930 High	Low	Div. yld. pct.	Bid	Asked	Description, div. rate, $s	Sales	High	Low	Close	Net chge.
43⅝	28⅝	...	40⅝	41½	Davis Chem	2,400	42	40⅝	40⅝	— ⅛
127½	117	5.7	122	122⅝	Deere pfd [7]......	20	122	122	122	— 1
181	161½	5.0	178	179	Del & Hud [9]......	1,200	178⅝	178	178⅝	+ 1⅝
153	136	4.1	145	146⅝	*†D L & W [6].	700	146	144⅝	145⅝	+ 2⅝
42⅝	30⅝	6.0	37	39½	Devoe-R A [2.40].	1,200	39⅝	36	39⅝	+ ⅝
194	139	4.4	182	184	Diamond Match [8]	550	184⅝	181	181	+ 1
27	20⅝	4.4	28⅝	29	Dom Stores [1.20]	10,600	29	26⅝	29	+ 3
87⅝	77	4.9	82⅝	82⅝	Drug Inc [4]......	1,700	82⅝	82	82⅝	+ ⅛
42⅝	32	9.3	41½	42½	††Dunhill Int [4]	16,900	43⅝	41½	41½	....
18⅝	15	5.3	18⅝	19½	Duplan Silk [1]...	100	18⅝	18⅝	18⅝	+ ⅛
143½	112½	2.9	139¼	139⅝	Du Pont de N [4]	13,200	141⅝	139¼	139⅝	— ⅛

E

Prev. 1930 High	Low	Div. yld. pct.	Bid	Asked	Description, div. rate, $s	Sales	High	Low	Close	Net chge.
25¼	20¼	6.5	23¾	24¼	††E Roll M [1.50]	800	24¾	23½	24	+ ½
244¼	175¾	2.1	233	234	†Eastman Kodak [5]	2,300	233¾	232½	233¾	+ ⅛
37⅝	27⅝	8.8	34¼	34⅝	Eaton Axle [3]...	1,100	34½	33⅝	34¼	+ ⅛
114⅝	81	5.5	110	111	†El Auto L [6]...	63,000	111⅝	109⅝	110	+ ⅛
110⅝	106⅝	6.9	109	110	Do pfd [7]......	110	110	109	110	+ 1
9⅝	4⅝	6.4	8	8¼	Elec Boat	1,500	8⅝	8	8	— ⅛
99	49½	1.1	94⅝	94⅝	El Pow & Lt [1]...	53,400	97⅝	94	94⅝	— ⅛
111	106⅝	6.4	110	110⅝	Do pfd [7]......	200	110⅝	110⅝	110⅝	+ ⅛
147	126⅝	...	....	....	Do 6% pfd	10	153	153	153	....
79⅝	69⅝	6.5	75	76⅝	Elec Stor Bat [5]..	1,200	76⅝	75⅝	75⅝	— ⅛
20⅝	17⅝	11.1	19	23	Emporium [2]	20	19	19	19	....
59⅝	52⅝	8.8	55	56⅝	Endicott J [5]...	100	55⅝	55⅝	55⅝	+ ⅛
61⅝	35⅝	1.6	61⅝	62	††Eng P Ser [1]...	6,200	61⅝	59⅝	61⅝	+ ⅛
61⅝	55	1.7	61⅝	61⅝	Do ctfs [1]......	6,200	61⅝	59⅝	61⅝	+ ⅛
102	94⅝	4.9	101⅝	103⅝	Do pfd [5]......	800	102⅝	101	101⅝	+ ⅛
102	94⅝	5.6	101⅝	102⅝	Do5½%pw [5.50]	500	102	101⅝	101⅝	+ ⅛
44	39⅝	5.8	42⅝	43	Equit Bldg [2.50]...	100	43	43	43	....
63⅝	55⅝	...	59⅝	59⅝	Erie	4,400	60⅝	58⅝	59⅝	+ 1
67⅝	61⅝	6.4	64⅝	65	Do 1st pfd [4]...	300	65	65	65	....
43⅝	35	9.9	39	40	Eureka Vac [4]...	1,900	40⅝	40	40⅝	....
36⅝	18⅝	11.4	22	22⅝	††Ev Au Ld [2.50]	1,100	22⅝	21⅝	22	— ½

F

Prev. 1930 High	Low	Div. yld. pct.	Bid	Asked	Description, div. rate, $s	Sales	High	Low	Close	Net chge.
9⅝	4⅝	...	5⅝	7	Fairbanks Co	300	5⅝	5⅝	5⅝	....
35⅝	15⅝	...	18⅝	19	Do pfd	20	19⅝	19⅝	19⅝	— ½
45⅝	34⅝	7.1	45⅝	45½	Fairb Morse [3]...	4,100	45⅝	44⅝	45⅝	+ ⅝
185	114½	...	175	185	Federal M & S....	100	185	185	185	....
43	32⅝	7.6	41	41½	Fed Wat Ser [2.40]	800	42⅝	41	41⅝	+ ⅝
12⅝	7⅝	6.9	11⅝	11⅝	††Fed M Tr [0.80]	100	11⅝	11⅝	11⅝	+ ⅝
89⅝	65½	2.3	84⅝	85	Fidelity PF Ins [2]	1,200	86⅝	84	84⅝	....
10	7	6.4	10⅝	10⅝	Fifth Av BL [0.64]	160	10⅝	10	10	....
33⅝	26	5.4	28⅝	28⅝	*Firest Rub [1.60]	400	28⅝	28⅝	28⅝	....
87⅝	79⅝	7.2	85⅝	85⅝	Do pfd [6]......	100	85⅝	85⅝	85⅝	+ ⅝
61⅝	50⅝	4.6	55⅝	55⅝	First N Strs [2.50]	1,00	56	55⅝	55⅝	+ ⅝
5⅝	3	...	4⅝	5	‡Fisk Rubber	3,400	5	4⅝	4⅝	....
21	12⅝	...	18⅝	20	Do 1st pfd cvt...	300	19⅝	19	19	....
50⅝	37	6.5	42⅝	45⅝	Follans Bros [3]...	400	46⅝	45⅝	45⅝	+ ⅝
91⅝	60⅝	3.4	89⅝	89⅝	Foster Wheeler [3]	4,400	91⅝	88⅝	89⅝	+ ⅝
49	46⅝	...	47	47½	Fourth Nat Inv...	1,200	47⅝	47	47	....
26⅝	15⅝	...	22⅝	24	Foundation Co ...	300	23⅝	23	23	....
39⅝	16⅝	10.3	39⅝	39⅝	†Fox Film A	141,900	41⅝	37⅝	39⅝	+ ⅝
7⅝	5⅝	...	7	7⅝	Do rts	22,300	7⅝	6⅝	7	....
⅝	⅝	...	⅝	⅝	Do deb rts	19,600	⅝	⅝	⅝	....
49⅝	38⅝	8.7	46⅝	47	Freeport Tex [4]...	4,000	47⅝	46⅝	46⅝	....
86⅝	82⅝	8.3	84	86	Fuller Co 2d pf [7]	110	84	84	84	....

G

Prev. 1930 High	Low	Div. yld. pct.	Bid	Asked	Description, div. rate, $s	Sales	High	Low	Close	Net chge.
10⅝	5⅝	...	9⅝	9⅝	Gabriel Snub A....	400	9⅝	9	9⅝	+ ⅝
80	69⅝	6.7	73⅝	75	Gamewell Co [5]..	500	74⅝	74	74	— 1
7⅝	3⅝	...	6	6⅝	Gardner Mot	700	6⅝	6⅝	6⅝	— ⅝
16⅝	12	...	15⅝	15⅝	Gen Am Inv	300	15⅝	15⅝	15⅝	....
101⅝	90	5.9	102⅝	104⅝	Do pfd ww [6].	200	103	103	103	+ 2
111⅝	99⅝	5.4	109⅝	110	††G Am T Car [4]	16,000	111⅝	109⅝	110	— 1
70⅝	49⅝	6.2	68⅝	68⅝	Gen Asphalt [4]...	22,600	69⅝	65⅝	68⅝	+ 3⅝
125	105	7.0	116	117	Gen Baking pfd [8]	50	118	118	118	....
38⅝	25⅝	6.3	32	34	Gen Bronze [2]...	600	32⅝	32⅝	32⅝	— ⅝
74⅝	65⅝	5.6	69⅝	70	Gen Cable A [4]...	500	70	70	70	— ⅝
61	51	6.7	57⅝	58	Gen Cigars [4]...	100	57⅝	57⅝	57⅝	— ⅝
88⅝	60⅝	1.9	92⅝	92⅝	Gen Elec [1.60]...	288,700	92⅝	87⅝	92⅝	+ 5⅝
11⅝	11⅝	5.5	11⅝	11⅝	Do spl [0.60]...	1,600	11⅝	11⅝	11⅝	+ ⅝
55⅝	46⅝	6.0	49⅝	50	Gen Foods [3]...	4,500	50⅝	49⅝	49⅝	+ ⅝
16⅝	13	...	16⅝	16⅝	Gen G El Del A n..	74,200	17	15⅝	16⅝	+ ⅝
44⅝	41	...	42	42⅝	Gen Ital Ed......	800	42⅝	41⅝	42	+ ⅝
55⅝	46	6.3	48⅝	49⅝	General Mills [3]...	600	49	48⅝	49	+ ⅝
51	37⅝	6.1	50⅝	50⅝	Gen Motors [3]...	145,000	51⅝	49⅝	50⅝	+ 1
125⅝	117⅝	5.6	125	125⅝	Do 7% pfd [7]...	500	125⅝	125	125⅝	....
21⅝	15	9.1	20	20⅝	*Gen Outdoor [2]...	2,000	21	19	21⅝	+ ⅝
40⅝	35	10.0	39⅝	43	Gen Out Dr A [4]	100	41	41	41	+ ⅝
51⅝	32⅝	...	50⅝	51	§Gen Pub Ser......	3,400	51	50⅝	50⅝	+ 1
106⅝	86⅝	4.9	103	104	Gen Ry Signal [5]	2,000	104	102⅝	103	— ⅝
90	67	3.5	84⅝	85	†Gen Refract [3]...	1,200	85⅝	84⅝	85	+ ⅝
49	39⅝	...	48⅝	48⅝	Gen Thea Eqpt...	81,300	50	47⅝	48⅝	— ⅝
106⅝	81⅝	5.8	88	89	†Gill Saf Raz [5]...	18,200	89⅝	87⅝	88⅝	+ 1⅝
19	11⅝	...	17	17⅝	Gimbel Bros	2,600	17⅝	17	17	+ ⅝
38	31	5.6	35⅝	35⅝	††Glidden Co [2]...	2,500	35⅝	35⅝	35⅝	— ⅝
19	13	...	15⅝	15⅝	Gobel Co	1,400	16⅝	15⅝	16	....
46⅝	37⅝	6.0	42⅝	43	Gold Dust [2.50].	40,700	43⅝	42⅝	42⅝	+ ⅝
58⅝	40⅝	7.3	54⅝	55⅝	Goodrich [4]	2,600	55⅝	54⅝	54⅝	— ⅝
104⅝	95⅝	5.8	103⅝	104	Do pfd [6]......	200	104	104	104	....
96⅝	62	5.5	92	93	Goodyear [5]	4,000	94	92⅝	92⅝	+ ⅝
102	90	6.9	101⅝	103	Do 1st pfd [7]...	600	102	101⅝	101⅝	— ⅝
28⅝	21⅝	9.3	26⅝	26⅝	Goth Hose [2.50].	800	26⅝	25⅝	26⅝	+ ⅝
82	70	7.4	77	82⅝	Do pfd [6]	20	82⅝	82⅝	82⅝	+ ⅝
13⅝	7⅝	...	11⅝	11⅝	Gould Coupler	300	11⅝	11⅝	11⅝	....
13⅝	7	...	12⅝	12⅝	Graham Paige	3,300	12⅝	12⅝	12⅝	....
10	8⅝	...	10⅝	10⅝	Do ctfs	100	10⅝	10⅝	10⅝	....
59⅝	51	13.8	58	58⅝	Granby [8]......	100	58⅝	58⅝	58⅝	+ ⅝
52	32⅝	1.8	48	48⅝	Gr Stores new [1]	400	49⅝	48⅝	48⅝	+ ⅝
20⅝	13⅝	...	17⅝	18	Grand Union	300	17⅝	17⅝	17⅝	....
43⅝	37	7.1	40⅝	41⅝	Do pfd [3]......	200	41⅝	41⅝	41⅝	+ ⅝
50⅝	37	8.0	49⅝	50	Gran City Stl [4]	1,200	50	49⅝	50	+ ⅝
43	32⅝	2.5	37⅝	38	Grant W T [1]......	5,500	38⅝	37	37⅝	+ ⅝
102	90⅝	4.9	99	100	Great Nor pfd [5]	500	100⅝	100	100	+ ⅝
99⅝	90⅝	5.2	97	97⅝	Do ctfs [5]......	300	97⅝	97	97⅝	+ ⅝
25⅝	19⅝	...	22⅝	22⅝	§Great Nor Ore...	2,000	23	22⅝	22⅝	....
34⅝	28	8.6	31⅝	31⅝	Gr West Sug [2.80]	1,000	31⅝	31⅝	31⅝	— ⅝
120	114⅝	6.1	117⅝	109	Do pfd [7]......	120	118	117⅝	118	+ ⅝
22⅝	12⅝	...	21⅝	21⅝	Grigsby Grunow ..	31,700	21⅝	21	21⅝	— ⅝
2	⅝	...	1⅝	1⅝	Guant Sugar	200	1⅝	1⅝	1⅝	....
46⅝	38⅝	...	41⅝	42	Gulf M & N......	800	42	40⅝	42	+ 1⅝
98⅝	94	6.8	96⅝	97⅝	Do pfd [6.50]...	100	96⅝	96⅝	96⅝	— 1⅝
80	51⅝	5.5	70⅝	72⅝	Gulf St Steel [4]..	100	70⅝	70⅝	70⅝	— 2⅝

H

Prev. 1930 High	Low	Div. yld. pct.	Bid	Asked	Description, div. rate, $s	Sales	High	Low	Close	Net chge.
30	28	5.4	26½	28	Hack Water [1.50]	60	28	28	28	— ½
20	12⅝	...	18⅝	18⅝	Hahn Dep Strs......	2,800	18⅝	18⅝	18⅝	— ⅝
31⅝	24	6.7	29⅝	29⅝	Hall Printg [2]......	100	29⅝	29⅝	29⅝	— ⅝
128	100⅝	7.6	128	130	Hanna 1st pfd [7]	30	128	128	128	....
92	85	8.7	92¼	93½	Do 2d pfd n [7]	100	92	92	92	....
20	13⅝	7.0	16¼	16⅝	Hartman B [1.20].	600	16⅝	16¼	16¼	— ⅝
16	6⅝	...	17⅝	17½	Hayes Body	35,200	17⅝	16⅝	17½	+ 1½
92⅝	82	5.6	87	91	Helme George [5]..	200	90⅝	90⅝	90⅝	+ ⅝
27⅝	22	7.1	25	26	Hercules Mo [1.80]	100	25¼	25¼	25¼	+ ⅝
85	78⅝	3.5	83⅝	85	†Herc Pwdr [3]...	100	84	84	84	+ ⅝
107⅝	70	4.0	99¼	100	Hershey Choc [4].	1,500	100⅝	99⅝	100	+ ⅝
106⅝	83⅝	5.0	100⅝	102	†Do pfd [5]......	300	100⅝	99	100⅝	+ ⅝
525	450	2.2	492	512	Hock Valley [10].	10	500⅝	500⅝	500⅝	— 19⅝
25⅝	15	...	20	21	Hoe & Co	100	20	20	20	— ⅝
41⅝	26⅝	6.4	39⅝	40	Holland Fur [2.50]	1,000	40⅝	39⅝	40⅝	+ ⅝
29	19	7.7	26½	26⅝	Hou Hrshy B [2].	1,400	26⅝	26⅝	26⅝	— ⅝
80	76	7.8	77	78⅝	†Homestake [6]...	100	77⅝	77⅝	77⅝	....
55⅝	49	5.8	54	54⅝	Hsehld Fn pf [3.50]	800	54⅝	54⅝	54⅝	+ ⅝
110	52⅝	...	98	99	Houston Oil......	17,200	102⅝	96	98⅝	....
41⅝	35⅝	10.0	38⅝	39	Howe Sound [4]...	800	39⅝	38⅝	39	....
53⅝	46⅝	7.0	51⅝	51⅝	Hud Mn RR [3.50]	1,600	51⅝	50⅝	51⅝	+ ⅝
62⅝	53⅝	8.9	55⅝	56	Hudson Mot [5]...	6,700	56⅝	55	55⅝	+ ⅝
25⅝	20⅝	8.3	25⅝	25⅝	Hupp Mot [2]......	28,300	25⅝	23⅝	25	+ 1⅝

I

Prev. 1930 High	Low	Div. yld. pct.	Bid	Asked	Description, div. rate, $s	Sales	High	Low	Close	Net chge.
131	128	6.2	130	131	Illinois Central [7].	300	130⅝	129⅝	130⅝	+ ⅝
130	126	4.6	128⅝	138	Do pfd [6]......	100	128⅝	128⅝	128⅝	+ ⅝
75	70⅝	5.7	74⅝	76	Do R R Sec [4].	30	75	75	75	+ ⅝
31⅝	70⅝	6.7	29⅝	30	Indp Oil & G [2].	27,900	31	29⅝	29⅝	+ ⅝
17	5	...	13⅝	13⅝	Indian Motorcycle..	800	13⅝	12⅝	13⅝	+ ⅝
28⅝	17⅝	...	23⅝	24	Indian Ref	14,600	24⅝	23⅝	23⅝	+ ⅝
27⅝	16	...	22	22½	Do ctfs	3,600	23⅝	21⅝	22⅝	+ ⅝
124	90	...	114	117	††Indus Rayon ...	200	114½	114½	114½	— 2½
203⅝	154⅝	2.1	191	195	†Ingersoll-Rand [4]	200	195⅝	195⅝	195⅝	+ 4⅝
98	70⅝	4.2	92⅝	93	Inland Steel [4]....	200	93⅝	92⅝	93	+ 1⅝
30⅝	26⅝	13.5	29⅝	29⅝	Inspir'n Cop [4]....	600	29⅝	29⅝	29⅝	....
17⅝	13⅝	2.4	16⅝	16⅝	Insur Shares [.45]...	700	17	16⅝	16⅝	....
39⅝	20⅝	...	32⅝	33	Int Rapid Transit..	1,400	34⅝	32⅝	32⅝	— 1⅝
7⅝	4⅝	...	6⅝	6⅝	Int Con Rubber....	300	6⅝	6⅝	6⅝	— ⅝
28⅝	24	3.6	27½	28	Inter Lake Iron [1]	700	28⅝	27⅝	27⅝	....
7⅝	4⅝	...	7⅝	7½	Int Agricul Corp....	800	7⅝	7	7⅝	+ ⅝
52⅝	53⅝	...	62	63	Do pfd	600	62⅝	61⅝	62⅝	+ ⅝
188	152⅝	3.2	182	183⅝	††Int Bus Mch [6]...	100	184⅝	184⅝	184⅝	+ ⅝
19⅝	16⅝	...	19	19⅝	Int Carriers......	4,700	19⅝	18⅝	19	+ ⅝
75⅝	55⅝	5.4	74	75	Int Cement [4].....	800	74⅝	74⅝	74⅝	— ⅝
14⅝	5	...	12½	12⅝	Int Comb Eng	5,000	13	12⅝	12⅝	— ⅝
78	55⅝	...	72	72½	Do pfd	2,700	73	69	71	— 3⅝
96⅝	78⅝	2.6	96	97	Int Harvestr [2.50]	12,400	97⅝	94⅝	96⅝	+ 1⅝
47⅝	31⅝	4.4	45	45½	Int Hydro Elec [2]	6,500	45⅝	44⅝	45⅝	+ 1
86	65⅝	4.9	82	83	Int Match pfd [4].	1,000	82⅝	81⅝	82	....
30⅝	25	3.7	26⅝	27	Int Merc Mar [1].	100	27	27	27	....
43⅝	31⅝	2.3	43⅝	43⅝	Int Nick Can [1]	124,100	44⅝	42⅝	43⅝	+ ⅝
30⅝	26	8.0	27⅝	28	Int Pap&Pw A [2.40]	200	28⅝	27⅝	27⅝	+ ⅝
20⅝	15⅝	...	18	18⅝	Do B	400	18⅝	17⅝	17⅝	+ ⅝
17	12⅝	...	14⅝	15	Do C	2,600	15	14⅝	15	+ ⅝
86	79⅝	8.4	82	84	Do 7%*pfd n [7].	400	82⅝	82⅝	82⅝	+ ⅝
53	46⅝	5.8	52⅝	53	Int Prtg Ink [3]..	200	52⅝	52⅝	52⅝	+ ⅝
100⅝	93⅝	6.0	100⅝	....	Do pfd [6]	140	100⅝	100	100⅝	+ ⅝
29	26	...	25⅝	27	Int Rys Cent Am ctf..	300	25⅝	25⅝	25⅝	+ ⅝
85⅝	69	7.5	80	82	Int Salt [6]......	120	81⅝	80	80	+ ⅝
119	100	5.9	101⅝	105	†Int Silver [6]......	600	104⅝	102	104⅝	+ ⅝
75⅝	62⅝	2.9	69⅝	69⅝	Int Tel & T [2]...	46,900	70⅝	68⅝	69⅝	+ ⅝
2⅝	1⅝	...	2⅝	2⅝	Do rights	14,600	2⅝	2⅝	2⅝	+ ⅝
40	26⅝	7.1	26⅝	28	Interstate Dept [2].	400	28	27	27⅝	+ ⅝
31	23	6.7	30	31	Intertype Cor [2]...	300	30⅝	30	30⅝	+ ⅝
29	19	3.9	25	25½	Investors Equity [1]	1,500	26	25	25	....
43	38⅝	10.0	39⅝	39⅝	Island Crk Coal [4].	100	40	40	40	....

J

Prev. 1930 High	Low	Div. yld. pct.	Bid	Asked	Description, div. rate, $s	Sales	High	Low	Close	Net chge.
148⅝	117	2.2	132⅝	133	Johns Manville [3].	14,600	134⅝	131⅝	133	+ ⅝
123	118⅝	5.6	122	....	Do pfd 7% [7]...	10	123	123	123	....
123	118½	5.7	123	....	Jones & L pfd [7]...	10	123	123	123	....
4⅝	2	...	4⅝	4½	Jordan Motor	2,500	4⅝	4⅝	4½	....

K

Prev. 1930 High	Low	Div. yld. pct.	Bid	Asked	Description, div. rate, $s	Sales	High	Low	Close	Net chge.
85⅝	77	6.2	81¼	82	Kas City Sou [5]...	600	83¼	82	82¼	+ ⅝
69⅝	67⅝	5.8	68⅝	68⅝	Do pfd [4]	100	68⅝	68⅝	68⅝	— ⅝
34⅝	32	3.7	35	35	Kuppenheimer	100	35	35	35	....
106	105	6.6	105	....	Do pfd......	100	106	105	106	....
44⅝	34	8.1	37	37⅝	Kayser J [3]......	600	37⅝	37⅝	37⅝	— ⅝
125	85	5.6	124	125	Keith Alb OC pf [7].	700	126	123⅝	124	— ⅝
5⅝	3⅝	...	5	5⅝	Kelly-Springfield ...	1,500	5	4⅝	5	....
42	20⅝	...	33⅝	34	Do 8% pfd	110	34	34	34	— ⅝
39⅝	22⅝	5.6	37	37⅝	Kelsey Hayes Wh [2]	3,900	37⅝	36	37	+ 2⅝
24⅝	7⅝	...	22⅝	22⅝	Kelvinator	20,900	23⅝	22⅝	22⅝	— 1⅝
89	82⅝	6.9	87	88	Kendall Co pfd [6].	10	87	87	87	....
62⅝	54⅝	8.5	57⅝	58⅝	Kennecott Cop [5]..	35,900	59⅝	57⅝	58	— 1⅝
59	49	4.4	55	56	†Kimberly-Clk [2.50]	300	55⅝	55	55	— 2⅝
35	20	2.9	32⅝	34⅝	Kinney Co [1]......	1,400	34	32⅝	32⅝	+ ⅝
6⅝	1⅝	...	4⅝	4⅝	Kolster Radio	4,300	4⅝	4⅝	4⅝	....
51⅝	38⅝	3.0	50⅝	50⅝	KraftPCheese [1.50]	2,100	50⅝	50⅝	50⅝	+ ⅝
107⅝	98	6.3	106	107	Do pfd [6.50]......	200	106⅝	106⅝	106½	....
62	50	...	50	60	Kresge Dept Strs pfd..	10	50	50	50	....
36⅝	30⅝	5.3	33⅝	33⅝	Kresge S S [1.60].	4,500	33⅝	32⅝	33⅝	— ⅝
113	110	6.4	110⅝	111	Do pfd [7]	10	110⅝	110⅝	110⅝	+ ⅝
70	61⅝	1.5	63	65	Kress & Co [1]......	1,400	63⅝	63⅝	63⅝	— 1⅝
32⅝	28⅝	5.0	32⅝	32⅝	Kreuger & T [1.34]	36,700	32⅝	32⅝	32⅝	+ ⅝
48⅝	37	2.4	40⅝	40⅝	††Kroger Grocy [1].	5,800	40⅝	40	40⅝	— ⅝

L

Prev. 1930 High	Low	Div. yld. pct.	Bid	Asked	Description, div. rate, $s	Sales	High	Low	Close	Net chge.
100⅝	98	5.0	100⅝	....	Lac Gas pfd [10]..	10	100⅝	100⅝	100⅝	....
113	97	5.0	110⅝	110⅝	Lambert Co [8]......	6,300	110⅝	109⅝	110⅝	+ ⅝
11	6⅝	...	9⅝	10	Lee Rub & Tire....	100	9⅝	9⅝	9⅝	+ ⅝
42	34	6.0	41	42	Leh Por Cem [2.50].	300	41⅝	41⅝	41⅝	....
108	105	6.5	107	108⅝	Do pfd [7]	20	107	107	107	— 1
84⅝	70⅝	4.2	82	83	†Leh Valley [3.50].	1,400	83⅝	81	82	— ⅝
17⅝	12	...	14⅝	15	Leh Valley Coal....	3,600	15⅝	14	15⅝	+ ⅝
37⅝	32	8.8	34⅝	35	Do pfd [3]	500	34	33⅝	33⅝	— ⅝
95⅝	89	...	92⅝	93	Lehman Corp	4,000	93⅝	92⅝	93⅝	— ⅝
39	29⅝	9.4	32	32⅝	Lehn & Fink [3]...	200	32	32	32	....
31⅝	19⅝	3.9	26⅝	27	Libby Ow Gl [1]...	300	26⅝	26⅝	26⅝	— ⅝
113⅝	91⅝	3.6	110	112	†Liggett & My [4].	100	112	112	112	+ 2
114⅝	91⅝	3.6	110⅝	111⅝	†Do B [4]......	8,100	111⅝	110⅝	111⅝	+ ⅝
49⅝	35⅝	...	42⅝	43⅝	Lima Loco	1,400	43⅝	42⅝	42⅝	+ ⅝
81⅝	52⅝	5.1	78	78⅝	†Liquid Carb [4]...	1,400	79	78	78⅝	+ 1⅝
83⅝	48⅝	3.5	81⅝	82	†Loew's Inc [3]...	57,600	85	81	81⅝	— 2⅝
105	85⅝	6.3	104	104⅝	Do pf w w [6.50]	300	104⅝	104⅝	104⅝	+ ⅝
6⅝	3⅝	...	4⅝	4⅝	Loft Candy	1,000	4⅝	4⅝	4⅝	+ ⅝
15⅝	11⅝	...	11⅝	15	Long B Lum A...	100	13⅝	13⅝	13⅝	....
70⅝	50⅝	3.6	67⅝	68	†Loose-W [2.60]...	800	68⅝	67⅝	67⅝	— ⅝
126	118⅝	5.6	125	129	Do 1st pfd	10	125	125	125	....
28⅝	16⅝	...	25	25⅝	Lorillard	8,800	26	25	25	— ⅝
11⅝	8	...	10⅝	10⅝	Louisiana Oil	100	9⅝	9⅝	9⅝	— ⅝
89⅝	84	7.3	89	89⅝	Do pfd [6.50]...	10	89	89	89	....
48⅝	38⅝	3.8	46	46⅝	L G & El A [1.75]	4,800	47⅝	45⅝	46	+ ⅝
138	128	5.1	136⅝	138⅝	Lou & N [7]	400	138⅝	138	138⅝	+ ⅝
44⅝	32⅝	5.1	39⅝	39⅝	Ludlum Steel [2]..	1,700	40⅝	39⅝	39⅝	+ ⅝

M

Prev. 1930 High	Low	Div. yld. pct.	Bid	Asked	Description, div. rate, $s	Sales	High	Low	Close	Net chge.
39⅝	28	6.6	36	37	†MacA & F [2.60]	800	38⅝	37	37	— 2
88⅝	70	7.1	85	85⅝	Mack Truck [6]...	2,300	85⅝	85	85⅝	+ ⅝
159⅝	137	2.9	138	138⅝	†Macy Co [2]	1,300	139	137	138	— 1
14	11⅝	12.0	12	12⅝	*Mad S G [1.50]...	100	11⅝	11⅝	11⅝	....
52⅝	45	10.0	49⅝	50⅝	Magma Copper [5]	400	51⅝	49⅝	51	+ ⅝
12⅝	7⅝	...	9⅝	10	Mallinson	1,100	10	9⅝	9⅝	— ⅝
50	23	...	22⅝	23	Man Sug pfd	30	22⅝	22⅝	22⅝	— ⅝
38⅝	25⅝	...	37⅝	37⅝	Manh El Sup	2,600	37⅝	37⅝	37⅝	— ⅝
24⅝	20⅝	9.4	21⅝	21⅝	Manh Sh [2]	800	21⅝	21	21⅝	— ⅝
10⅝	5⅝	...	7⅝	8	Maracaibo	300	8	7⅝	8	....
30⅝	20⅝	7.4	28⅝	29⅝	Marton Motor [2]..	4,400	29⅝	27⅝	29⅝	+ 2⅝
51⅝	37⅝	4.3	47⅝	48⅝	††Math Alkali [2]	1,400	48⅝	47⅝	47⅝	— ⅝
61⅝	49	3.6	54	55	††May D Strs [2]	1,100	55	54⅝	54⅝	— ⅝
23	16⅝	6.5	21⅝	22⅝	Maytag [1.50]	7,500	23	22	22⅝	+ ⅝
40	29⅝	7.7	39	39⅝	Do pfd w w [3]	800	39⅝	39⅝	39⅝	+ 1⅝
42⅝	35	4.8	41	42	McG H Pub [2].	400	42	41	41	— 1
18⅝	15⅝	5.6	18⅝	18⅝	McIn P M [1] ..	200	18⅝	18⅝	18⅝	+ ⅝
35⅝	25⅝	6.9	29	30	McK & Rob [2]...	400	29⅝	29⅝	29⅝	....
47⅝	41⅝	7.3	46	48⅝	Do pfd [3.50]...	600	48⅝	48	48	+ ⅝
77⅝	61	5.2	76⅝	77	†McK P Tin [4].	7,900	77⅝	76⅝	76⅝	....
20⅝	14⅝	.08	15⅝	16	McLellan Strs [20c]	200	15⅝	15⅝	15⅝	— ⅝
40	26⅝	5.0	38	40	Melv Shoe [2] ...	200	40	39⅝	40	+ 2⅝
23⅝	15⅝	9.5	20⅝	21	Mengel Co [2]......	2,700	21⅝	20⅝	20⅝	+ ⅝
35⅝	16⅝	...	33⅝	33⅝	Mex Seaboard	29,200	34⅝	32⅝	33⅝	+ 1⅝
33⅝	26⅝	12.1	31⅝	32	Miami Cop [4]......	1,200	33	32	32	— ⅝
74⅝	53	3.5	69⅝	71	†Mich Steel [2.50]	400	71	69⅝	70⅝	+ ⅝
32⅝	23⅝	6.5	31⅝	31⅝	Mid C Pet [2]......	2,700	31⅝	31⅝	31⅝	+ ⅝
2⅝	⅝	...	1⅝	1⅝	Mid St Oil ctfs..	1,300	1⅝	1⅝	1⅝	....
53	37	7.0	44	45	Midland Steel [3]...	1,600	44⅝	43	44⅝	+ 1⅝
110	90	7.8	103	104	Do 1st pfd [8]	400	103	102⅝	103	+ 1
5⅝	3⅝	...	4⅝	5	Miller Rubber	100	5⅝	5⅝	5⅝	....
2	1⅝	...	2	2⅝	Minn & St L	4,300	2	1⅝	2	....
23⅝	12⅝	...	20⅝	21	Minn M P Impl...	2,700	21⅝	20⅝	20⅝	+ ⅝
87	81	7.9	81	84	Do pfd [6.50]...	100	83	83	83	+ 1
65⅝	46⅝	...	63⅝	64	M K & T	23,100	65⅝	63⅝	63⅝	— ⅝
108⅝	103	4.6	107⅝	108	Do pfd [5]	400	108	107⅝	107⅝	— ⅝
98⅝	81	...	94	94⅝	Mo Pacific	1,000	94⅝	92⅝	94⅝	+ 3⅝
145⅝	134	5.0	139	140⅝	Do pfd [7]	900	140	139⅝	140	+ ⅝
40	25	12.0	24⅝	25	Moh Carp [3]	300	24⅝	24⅝	24⅝	....
60	48⅝	2.3	51⅝	53⅝	††M C Wks [1.25]	700	53⅝	52⅝	53⅝	+ ⅝
49⅝	35⅝	7.5	39⅝	40	Montg Ward [3].	20,900	40⅝	40	40	....
16	3⅝	...	14⅝	15	Moon Motor	11,000	15⅝	13⅝	15	— ⅝
72	58⅝	6.3	66	67⅝	M [J] & Co [4.40]	200	66	66	66	....
2	1⅝	22.2	1⅝	2	Mother Lode [.40]	1,700	2	1⅝	2	....
7⅝	4⅝	...	7⅝	8	Mot Met Eqpt ...	13,200	8	6⅝	8	+ 1⅝
65	50	3.2	63	64⅝	†Motor Prod [2].	1,000	64⅝	61⅝	64⅝	+ 3⅝
34	26⅝	9.4	32⅝	32⅝	Motor Wheel [3]...	600	32⅝	32⅝	32⅝	— ⅝
24⅝	12⅝	...	17⅝	18	Mullins Body	500	18⅝	17⅝	18	— ⅝
64⅝	57⅝	12.7	60	62	Do pfd [8]	10	62	62	62	+ 2
24⅝	18	...	22⅝	23	§Murray Corp ...	9,000	23⅝	22⅝	22⅝	+ ⅝
49⅝	38⅝	4.2	47⅝	48	My Br & Co [2]	500	48⅝	47⅝	47⅝	+ ⅝

N

Prev. 1930 High	Low	Div. yld. pct.	Bid	Asked	Description, div. rate, $s	Sales	High	Low	Close	Net chge.
58⅝	46	12.5	48	48⅝	Nash Motors [6]..	4,300	48⅝	48	48⅝	+ ⅝
210	128⅝	5.4	130	134⅝	N C & St L [7]	20	131	131	131	+ 1
26⅝	10⅝	6.4	23	23⅝	Nat Acme [1.50]...	800	23⅝	23⅝	23⅝	+ ⅝
25⅝	11	...	26⅝	27	Nat Air Trans ...	70,000	27⅝	24⅝	26⅝	+ 2⅝
15⅝	7⅝	...	11⅝	12	Nat Bellas Co ...	1,700	12⅝	11⅝	11⅝	— ⅝
91⅝	71	3.1	87⅝	88	Nat Biscuit [2.80]..	5,900	87⅝	86⅝	87⅝	— ⅝
82⅝	62	4.4	66	66⅝	†Nat Cash Reg [3].	1,800	67⅝	66	66	— ⅝
55⅝	48	3.6	55⅝	55⅝	††Nat Dairy Pr [2]	22,500	56	55⅝	55⅝	+ ⅝
24⅝	20	9.5	20⅝	21	Nat Dept Strs [2]	200	20⅝	20⅝	20⅝	— ⅝
90	88	7.9	88	89⅝	Do pfd [7]	30	89⅝	89⅝	89⅝	+ ⅝
39⅝	29	5.7	34⅝	34⅝	Nat Dist [2]	200	34⅝	34⅝	34⅝	+ ⅝
33⅝	27⅝	6.6	29	29⅝	Nat Enamel [2] ...	200	29⅝	29	29⅝	+ ⅝
119	116	5.1	117⅝	119⅝	Nat Lead pfd B [6]	10	117⅝	117⅝	117⅝	....
56⅝	32	1.8	54⅝	55	Nat P&Lt [1]	27,000	55	54⅝	54⅝	+ ⅝
4⅝	1⅝	...	3	3⅝	Nat Radiator	200	3⅝	3⅝	3⅝	+ ⅝
11	4	...	6	7	Do pfd......	100	7	7	7	+ 1
122	102	4.3	121⅝	122	†Nat Sup [5]......	900	121	119	121	+ 3⅝
98⅝	70⅝	5.5	91	92	Nat Surety [5]	500	91	90⅝	91	— ⅝
42⅝	31⅝	5.7	34⅝	34⅝	Nat Tea [2]	400	34⅝	34⅝	34⅝	+ ⅝
32⅝	26⅝	10.3	29⅝	29⅝	Nev Copper [3]	4,900	29⅝	29⅝	29⅝	+ ⅝
85	51	3.9	73	80	Newport Co A [3]	100	77	77	77	....
57⅝	40	5.5	53	54	Newport Stl [3] ...	3,300	55	53⅝	54⅝	+ ⅝
47	44⅝	8.0	44⅝	45	N Y Air Br [3.60]	100	45	45	45	....
192⅝	167	4.3	187⅝	187⅝	N Y Cent [8]	6,200	189⅝	186	188	+ 1⅝
144	130	4.4	137	140	NY C & St L [6]...	300	137	136⅝	136⅝	— 1⅝
110⅝	109⅝	5.5	109⅝	110	Do pfd [6]	300	110	110	110	....
44⅝	35	...	40	43	N Y Dock	100	42	42	42	+ 2
85	80	7.1	84	85	Do pfd [6]	100	84	84	84	....
324	180	2.2	230	236	NY & Harlem [5].	610	278	231	231	— 48
128⅝	108⅝	4.0	126⅝	127	NY NH & H [5]...	3,400	127⅝	125	126⅝	+ 1⅝
135⅝	122	5.4	126	128	Do 1st pfd [7] ...	2,500	129⅝	128	128⅝	— ⅝
....	....	...	....	....	Do seller	100	126	126	126	....
17⅝	13⅝	...	15⅝	16	N Y O & W	1,400	15⅝	15⅝	15⅝	+ ⅝
4⅝	2	...	2⅝	3	N Y Rys pfd	600	3⅝	3	3	+ ⅝
2⅝	2⅝	...	1⅝	2	N Y State Rys	400	2⅝	2	2	....
3⅝	2	...	1⅝	2⅝	Do pfd......	50	2⅝	2⅝	2⅝	— ⅝
116⅝	110	6.1	112⅝	113	NY Stm 7% pfd [7]	190	114	112⅝	112⅝	— 2
34⅝	16⅝	...	26⅝	28	Norfolk Southern ..	100	28⅝	28⅝	28⅝	— 2
265	226	3.8	260	262	Nor & West [10]...	200	261	260	261	— 1
87⅝	83	5.8	85⅝	87	Do pfd [5]	10	85⅝	85⅝	85⅝	....
127⅝	93⅝	...	128⅝	128⅝	§N Am [10% stk].	14,400	128⅝	126	128⅝	+ 2
55⅝	51	5.5	54⅝	55	Do pfd [3]	200	54⅝	54⅝	54⅝	— ⅝
97	84	5.3	93	94⅝	North Pac [5]	600	93	92⅝	93	....
96⅝	82⅝	5.3	92⅝	92⅝	Do ctfs [5]	1,500	93	91⅝	92⅝	— ⅝
54⅝	45	6.4	51⅝	52⅝	*No G Lloyd [3.43]	400	52⅝	51⅝	51⅝	....
4	⅝	...	2⅝	2⅝	Norwalk Tire	200	2⅝	2⅝	2⅝	— ⅝

O

Prev. 1930 High	Low	Div. yld. pct.	Bid	Asked	Description, div. rate, $s	Sales	High	Low	Close	Net chge.
15⅝	9⅝	...	12⅝	13	Oil Well Supply....	200	12⅝	12⅝	12⅝	....
92⅝	86	7.6	91	94	Do pfd [7]	20	93	93	93	+ ⅝
29⅝	13⅝	...	28	28⅝	Oliver Farm Eq	2,700	28⅝	27⅝	28	+ ⅝
89	70	7.0	85⅝	86⅝	Do pr pfd [6]...	200	86	86	86	— ⅝
44⅝	31⅝	7.0	40⅝	43	Do cvt pfd [3]...	500	42	42	42	....
8⅝	2⅝	...	7⅝	7⅝	Omnibus	4,600	8⅝	7⅝	7⅝	+ ⅝
87⅝	63	9.2	87	90	Orph Circ pfd [8].	220	89⅝	87⅝	89⅝	+ 2⅝
80⅝	70⅝	3.6	76⅝	76⅝	Otis Elev [2.50]...	9,800	78	71⅝	76⅝	+ 5⅝
38⅝	30⅝	6.8	36⅝	37	Otis Steel [2.50]...	200	36⅝	36⅝	36⅝	....
60⅝	52⅝	6.8	59	60	††Ow Ill Gl [4]...	200	60	60	60	....

P

Prev. 1930 High	Low	Div. yld. pct.	Bid	Asked	Description, div. rate, $s	Sales	High	Low	Close	Net chge.
17	8⅝	...	16	18	Pac Coast	100	18	18	18	+ 1⅝
74⅝	52⅝	2.7	70	70⅝	Pac Gas [2]	9,500	71⅝	68⅝	70⅝	— ⅝
107⅝	72	2.9	103⅝	104	Pacific Light [3]...	4,800	104⅝	101⅝	104	+ 2⅝
5⅝	3⅝	...	5⅝	5⅝	Do rts	1,300	5⅝	5	5⅝	+ ⅝
1⅝	1	...	1⅝	1⅝	Pacific Oil	600	1⅝	1⅝	1⅝	....
178	140	4.7	149	150	Pac T&T [7]......	340	150	148	149	+ 1
23⅝	15⅝	4.3	22⅝	22⅝	Packard Mot [1]..	74,200	22⅝	21⅝	22⅝	+ ⅝
60⅝	50⅝	...	55⅝	55⅝	Pan-Am P&T cl B...	400	55⅝	55	55⅝	+ ⅝
8⅝	4⅝	...	7	7⅝	Panhandle P&R ...	1,900	7⅝	6⅝	6⅝	+ ⅝
77⅝	48⅝	5.3	74⅝	74⅝	Par Fam L [4]......	25,700	76	73⅝	74⅝	— 1⅝
34⅝	25	8.9	34⅝	34⅝	††Park & Til [3]...	28,300	34⅝	33	34⅝	+ 1⅝
3⅝	2⅝	...	3⅝	3⅝	Park Utah Cons ...	900	3⅝	3⅝	3⅝	+ ⅝
26⅝	17⅝	6.4	22⅝	22⅝	Parmelee Tr [1.50]	5,000	22⅝	22⅝	22⅝	— ⅝
6⅝	2⅝	...	5⅝	5⅝	Pathe Exch	22,300	6⅝	5⅝	5⅝	— ⅝
13⅝	5	...	11⅝	12	Do A	5,300	13⅝	11⅝	11⅝	— 1⅝
32⅝	23⅝	7.0	26⅝	27⅝	Patino Mines [3.89]	1,100	27⅝	27	27	+ ⅝
14	6⅝	...	9⅝	10	Peerless Motor	6,400	11	9⅝	9⅝	....
44⅝	26⅝	2.3	44⅝	45	Penick & Ford [1]	10,500	45	43⅝	45	+ 1⅝
80	63	4.5	66⅝	66⅝	Penn J C Co [3]..	100	66⅝	66⅝	66⅝	....
99⅝	93	6.1	98	99	Do pfd [6]	100	98⅝	98⅝	98⅝	— ⅝
12	6⅝	...	10	10⅝	Penn Dixie Cem...	200	10	10	10	....
86⅝	72⅝	4.7	85	85⅝	Penn R R [4]......	11,600	85⅝	84	85	+ ⅝
320	230	2.6	310	313	Peoples Gas [8]...	500	314	312⅝	312⅝	+ 2⅝
44⅝	37⅝	7.0	43	43⅝	Phelps-Dodge [3]	2,800	43⅝	42⅝	43⅝	+ ⅝
55	50⅝	5.8	52⅝	54	Phila Co 6% p [3]	100	52⅝	52⅝	52⅝	+ ⅝
18⅝	11⅝	...	19⅝	19⅝	Phil Read Coal...	34,400	19⅝	17⅝	19⅝	+ 1⅝
15⅝	8⅝	8.0	12⅝	13	Phillip Morris [1]	1,200	13	12⅝	13	....
39⅝	29⅝	5.3	39⅝	39⅝	†Phillips Pet [2].	61,400	40⅝	38⅝	39⅝	+ 1⅝
15	10⅝	...	15	17	Phoenix Hose	600	16⅝	15	16⅝	+ 1⅝
30	21⅝	...	32	32⅝	Pierce-Arrow	1,000	33	32	32⅝	....
80	69⅝	8.1	81⅝	82	Do pfd [6]	800	82	80⅝	82	+ 2
2⅝	1	...	2	2⅝	Pierce Oil	700	2⅝	2	2	....
41⅝	20⅝	...	36⅝	38	Do pfd	200	38	37	38	+ ⅝
6⅝	2⅝	...	5⅝	5⅝	Pierce Pet	3,400	5⅝	5⅝	5⅝	....
37⅝	32⅝	5.6	36⅝	36⅝	Pills Fl Mills [2]	1,800	36⅝	36⅝	36⅝	— ⅝
103	100	6.9	100⅝	101⅝	Pitts Steel pfd [7]	30	101	101	101	— ⅝
121⅝	108	5.6	108	112⅝	Pitts & W Va [6]	400	112⅝	111	112⅝	+ 4⅝
22⅝	20⅝	...	22	22⅝	Pittston Co	1,500	22⅝	22⅝	22⅝	+ ⅝
34⅝	27⅝	6.3	30⅝	31	Poor Co B [2]......	3,200	31⅝	29⅝	31	+ 1
76⅝	59⅝	9.9	70	72	Porto R Tob A [7]	100	71	71	71	....
27⅝	17	...	24⅝	24⅝	Do B	2,300	24⅝	23⅝	24⅝	+ ⅝
54	45	3.8	51⅝	52	Prairie O & G [2].	1,200	52	51⅝	52	....
60	54⅝	5.5	55⅝	56	†Prairie P L [3]..	1,800	56⅝	56	56⅝	....
16⅝	7⅝	...	14⅝	14⅝	Pressed Steel Car..	4,700	15	14⅝	14⅝	— ⅝
76⅝	52	9.7	71	72⅝	Do pfd [7]	300	72	71⅝	72	+ ⅝
70⅝	52⅝	2.9	66⅝	67⅝	Procter & Gam [2]	600	67⅝	67⅝	67⅝	+ ⅝
11⅝	6⅝	...	11	11⅝	Prod & Ref	100	11	11	11	....
113⅝	81⅝	3.2	110⅝	111	†Pub S N J [3.40]	22,700	111⅝	109	110⅝	+ ⅝
97⅝	92⅝	5.2	96⅝	98	Do 5% pfd [5]...	200	97⅝	97	97⅝	— ⅝
112⅝	106⅝	5.4	111	111⅝	Do 6% pfd [6]...	300	111⅝	110⅝	111⅝	+ ⅝
89⅝	81⅝	4.9	82⅝	83	Pullman Inc [4]...	1,500	83	82⅝	82⅝	....
8⅝	4	...	4⅝	5	Punta A Sug	500	4⅝	4⅝	4⅝	....
25⅝	21⅝	6.1	25⅝	25⅝	Pure Oil [1.50]...	2,900	25⅝	25⅝	25⅝	+ ⅝
113⅝	112⅝	7.1	113⅝	113⅝	Do pfd [8]	30	113⅝	113⅝	113⅝	— ⅝
88⅝	74⅝	5.2	75⅝	76⅝	Purity Baking [4]	4,200	77	75⅝	75⅝	— 1⅝

R

Prev. 1930 High	Low	Div. yld. pct.	Bid	Asked	Description, div. rate, $s	Sales	High	Low	Close	Net chge.
60⅝	34⅝	...	61⅝	61⅝	Radio Co	463,700	62⅝	60⅝	61⅝	+ 1⅝
56	53	6.4	56	56⅝	Do pfd A [3.50].	100	56	56	56	....
85	68	6.1	83	84	Do pfd B [5]....	5,500	84⅝	82⅝	83⅝	+ 1⅝
40⅝	19	...	39⅝	39⅝	Radio Keith Orph.	112,200	40⅝	38⅝	39⅝	— ⅝
48⅝	33	5.8	48	48⅝	Rayb Man [2.60].	14,100	49	46⅝	48⅝	+ 1⅝
141⅝	121	3.1	126	128	Reading [4]	1,100	127⅝	126	127⅝	+ 1⅝
50⅝	44⅝	4.3	47	49	Do 1st pfd [2]...	300	47	47	47	....
64⅝	44⅝	8.1	60⅝	61	Real Silk Hose [5]	1,300	61	60⅝	60⅝	— ⅝
100	88	7.0	98	100	Do pfd [7]	40	98	98	98	— 2
44⅝	25⅝	3.8	42⅝	42⅝	Rem Rand [1.60]..	7,200	43⅝	42⅝	42⅝	+ ⅝
100⅝	92	7.0	99⅝	100⅝	Do 1st pfd [7]..	200	100⅝	100	100	....
102	95	7.9	100⅝	101	Do 2d pfd [8]..	50	101	101	101	....
140⅝	136	5.7	140	142⅝	Rens & Sar [8]....	20	140⅝	140⅝	140⅝	....
14⅝	10⅝	5.7	13⅝	13⅝	Reo Motor [.80]...	2,200	13⅝	13⅝	13⅝	....
82⅝	72	5.1	79⅝	80	Rep Iron & Stl [4]	1,400	80	79	80	+ 1⅝
80⅝	71⅝	5.2	77	77⅝	Do ct	1,200	78	76⅝	77	+ ⅝
104	102	6.8	103	104	Rev C & Br pfd[7]	20	104	104	104	....
7⅝	4	...	5⅝	5⅝	Reynolds Spring ...	1,700	5⅝	5⅝	5⅝	— ⅝
58⅝	49⅝	5.4	54⅝	54⅝	Rey Tob B [3]....	11,000	55	54⅝	54⅝	— ⅝
28⅝	22⅝	7.4	26⅝	26⅝	Richfield Oil [2]..	5,600	27	26⅝	26⅝	+ ⅝
25⅝	16⅝	8.0	25	25⅝	††Rio Gr Oil [2]..	7,800	25⅝	24⅝	25⅝	+ ⅝
59⅝	48⅝	4.6	46	47	Ritir Dent'l [2.50]	100	56⅝	56⅝	56⅝	+ 2⅝
41⅝	37⅝	4.3	45⅝	46	Rossia Ins [2.20]..	2,700	46	45⅝	45⅝	— ⅝
54⅝	49⅝	5.9	54⅝	54⅝	R Dut N Y [3.20]	5,500	54⅝	54⅝	54⅝	+ ⅝

S

Prev. 1930 High	Low	Div. yld. pct.	Bid	Asked	Description, div. rate, $s	Sales	High	Low	Close	Net chge.
122⅝	46⅝	5.0	100	100⅝	Safeway Strs [5].	200	100	99⅝	100	+ ⅝
99⅝	74⅝	6.7	94⅝	96	Do 6% pfd [6]..	10	96	96	96	+ ⅝
57⅝	48⅝	3.5	53	53⅝	†St Joe Lead [2]..	800	53⅝	53	53⅝	— ⅝
118⅝	107⅝	6.0	115⅝	116⅝	St L & S F [8]...	900	117⅝	114⅝	115⅝	+ 3
100⅝	92	5.9	100	100⅝	Do pfd [6]......	200	100⅝	100⅝	100⅝	....
70	54⅝	...	67	68	St L S W......	300	67⅝	67	67⅝	+ 1⅝
31⅝	21⅝	6.3	29	30	Savage Arms [2]..	200	30	30	30	....
13⅝	4⅝	...	8⅝	8⅝	Schulte Stores ...	800	8⅝	8⅝	8⅝	+ ⅝
75	55	11.4	70	74⅝	Do pfd [8]......	70	70	70	70	....
12⅝	9⅝	...	9⅝	10⅝	Seaboard Air Line.	200	10	10	10	....
28	12⅝	...	23⅝	23⅝	Do pfd	300	23⅝	23⅝	23⅝	....
14⅝	9⅝	10.9	12	13	Seagrave Co [1.20]	100	12	12	12	— ⅝
100⅝	82	2.4	86⅝	87⅝	††Sears-Roe [2.50]	6,200	88⅝	87	87⅝	+ ⅝
23	10⅝	...	18⅝	19	Second Nat Sec....	300	18⅝	18⅝	18⅝	....
82⅝	37⅝	6.3	79⅝	80	Do pfd [5]......	200	80	80	80	....
3⅝	2⅝	...	2⅝	3	Seneca Copper	900	3	3	3	+ ⅝
12⅝	7⅝	...	11⅝	11⅝	Servel, Inc	7,800	12	11⅝	11⅝	— ⅝
27⅝	17	...	23⅝	24	Sharp & Dohme....	100	23⅝	23⅝	23⅝	+ ⅝
49⅝	36⅝	2.0	49⅝	49⅝	Shattuck F G [1]	4,700	49⅝	48⅝	49⅝	+ ⅝
47	42⅝	4.9	45⅝	46	¶Shell Trans [2.17]	30	45⅝	45⅝	45⅝	— ⅝
24	21	5.8	24⅝	24⅝	Shell Un Oil [1.40].	7,100	24⅝	24⅝	24⅝	+ ⅝
108⅝	100	5.3	103⅝	105	Do 5½% pf[5.50]	200	103⅝	103⅝	103⅝	— 1⅝
18⅝	18⅝	...	16	17	Shubert Thea	500	17⅝	16	16	— 1
94⅝	43⅝	5.8	51⅝	52	Simmons Co [3]..	29,400	53⅝	51	52	+ 1⅝
36⅝	22⅝	5.0	33⅝	33⅝	Simms Pet [1.60].	16,300	34⅝	32⅝	33⅝	+ ⅝
31⅝	21⅝	6.5	30⅝	30⅝	Sinclair Oil [2]....	36,300	31	29⅝	30⅝	+ ⅝
38⅝	28⅝	5.1	39⅝	40	Skelly Oil [2]......	28,500	40⅝	39	40	+ 1⅝
56⅝	35	...	44	46	Sloss-Sheffield	900	45	41⅝	44	+ 3
8	5⅝	...	6⅝	7	Snider Pkg	200	6⅝	6⅝	6⅝	....
36⅝	23⅝	...	31	32	Do pfd	600	31⅝	30⅝	31⅝	+ 1⅝
114	92⅝	3.1	112⅝	114	SolAln pf ww[3.50]	2,700	113⅝	110⅝	113⅝	+ 3
67⅝	36⅝	3.0	66⅝	67	So Cal Edis [2]..	6,200	67⅝	66⅝	66⅝	+ ⅝
4⅝	3⅝	...	4	4⅝	Do rts	3,300	4⅝	4	4	— ⅝
127	119⅝	4.9	123⅝	124	Sou Pacific [6]....	1,300	124⅝	123	123⅝	+ 1⅝
136⅝	123⅝	6.2	128⅝	129	Southn Ry [8]....	800	129	128⅝	129	+ ⅝
101	98	5.1	99	99⅝	Do pfd [5]......	100	99	99	99	....
36⅝	19⅝	...	32⅝	33⅝	Spang Chalfant ...	4,200	34⅝	32⅝	32⅝	— ⅝
23⅝	13⅝	4.6	23⅝	23⅝	Sparks With [1]..	3,000	23⅝	23⅝	23⅝	+ ⅝
10⅝	6	...	7⅝	7⅝	Spear Co	30	7⅝	7⅝	7⅝	....
23	20⅝	7.3	22	23⅝	Spen Kelogg [1.60]	500	23⅝	22⅝	23⅝	+ ⅝
36⅝	21⅝	...	30⅝	30⅝	Spicer Mfg	300	30⅝	30	30⅝	+ ⅝
45⅝	39⅝	6.7	43	44	*Do pfd [3]......	200	44⅝	44	44	— 1
52	35⅝	7.1	41⅝	42	*Spiegel M Stn [3]	400	41⅝	41	41⅝	+ 1⅝
29⅝	22⅝	5.1	25⅝	25⅝	Stan Brnds [1.50]	19,600	26	25⅝	25⅝	+ ⅝
119⅝	117⅝	5.8	119⅝	119⅝	Do pfd	200	119⅝	119⅝	119⅝	....
7⅝	5	...	6	6⅝	Stand Com Tob....	200	6	6	6	....
124⅝	109⅝	1.5	119⅝	120	Stand Gas [3.50]..	11,900	121⅝	118⅝	119⅝	+ ⅝
66⅝	64	6.2	65⅝	65⅝	Do pfd [4]......	100	65⅝	65⅝	65⅝	....
40⅝	37⅝	5.1	39⅝	39⅝	Stand Oil Kas [2]..	23,700	40	38⅝	39⅝	+ 1⅝
101	95	5.0	100⅝	100⅝	Std Oil Exp pf [5] ...	....	100⅝	100⅝	100⅝	....
68⅝	55⅝	4.0	69⅝	69⅝	Std Oil Cal [2.50].	15,200	70	68⅝	69⅝	+ 1⅝
76⅝	58	1.3	....	....	†Do of N J....	102,300	77⅝	74⅝	76⅝	+ 1⅝
35⅝	31⅝	4.3	37⅝	37⅝	Do N Y [1.60].	32,200	37⅝	36⅝	37⅝	+ ⅝
3	1⅝	...	2	2⅝	Stand Plate Glass..	200	2⅝	2⅝	2⅝	+ ⅝
10⅝	4	...	6⅝	8⅝	Do pfd	50	8⅝	8⅝	8⅝	+ ⅝
70	25	...	70	75⅝	Stanley Co	120	72⅝	72	72⅝	+ 2⅝
20⅝	10⅝	...	19	19⅝	Sterling Sec	3,600	19⅝	18⅝	19⅝	+ ⅝
14⅝	12	10.0	14	14⅝	Do pfd [1.20]....	400	14⅝	14	14	....
48	36⅝	6.4	46	46⅝	Do cvt pfd [3]..	200	46⅝	46⅝	46⅝	— ⅝
44	38	8.1	46⅝	47	Stew-Warn [3.50].	14,900	46⅝	43	46⅝	+ 3⅝
104⅝	73	4.0	103⅝	104	Stone & Web [4]..	34,500	104⅝	100⅝	103⅝	+ 3⅝
47⅝	40	11.9	42⅝	42⅝	Studebaker [5]......	4,600	43	42	42⅝	+ 1
1⅝	⅝	...	1	1⅝	Sub Boat	1,600	1⅝	1	1	— ⅝
65⅝	53	1.5	64⅝	65⅝	††Sun Oil [1]......	200	64⅝	64⅝	64⅝	— ⅝
105⅝	102⅝	5.8	103⅝	105	Do pfd [6]......	10	104	104	104	....
8⅝	5⅝	...	7⅝	7⅝	Superior Oil	1,400	7⅝	7⅝	7⅝	+ ⅝
29⅝	20	...	27⅝	27⅝	Superior Steel	3,300	27⅝	26	27⅝	+ ⅝
15⅝	8⅝	7.1	13	14	Sweets Co [1]......	500	13⅝	13⅝	13⅝	— ⅝
6	2⅝	...	5	5⅝	Symington	100	5	5	5	....
16⅝	8⅝	...	15⅝	15⅝	Do A	700	15⅝	15	15⅝	— ⅝

T

Prev. 1930 High	Low	Div. yld. pct.	Bid	Asked	Description, div. rate, $s	Sales	High	Low	Close	Net chge.
20⅝	15⅝	5.2	25	25⅝	†Telautograph [1].	18,500	26	23⅝	25⅝	+ 1⅝
16⅝	13	6.3	16⅝	16⅝	Tenn Copper [1]...	1,000	16⅝	16	16⅝	+ ⅝
59⅝	50⅝	5.1	58⅝	58⅝	Texas Corp [3]...	8,800	58⅝	57⅝	58⅝	+ ⅝
67⅝	54⅝	6.2	....	....	Tex Gulf Sul [4]..	4,500	64⅝	63⅝	64	— ⅝
32⅝	13⅝	...	26⅝	26⅝	Tex Land Tr......	11,000	28⅝	26⅝	26⅝	— ⅝
129⅝	111	3.1	132	135	Tex & Pac [5]......	200	132	131	132	+ 2
14⅝	8⅝	...	12⅝	13⅝	Tex & Pac C & O	2,800	13⅝	12⅝	13	+ ⅝
33⅝	19	4.6	35⅝	36	Thatch Mfg [1.60].	11,300	36⅝	34⅝	36⅝	+ ⅝
15⅝	9	...	12⅝	13	Third Ave	200	12⅝	12⅝	12⅝	+ 1⅝
45⅝	43	2.3	43	44⅝	Third Nat Inv [1]	100	43	43	43	....
47⅝	36⅝	7.6	42	42⅝	Thomp J R [3.60]	100	42⅝	42⅝	42⅝	....
38	33⅝	6.7	37⅝	38	Thomp Pr [2.40]..	17,200	38⅝	37⅝	38	+ ⅝
18⅝	11	...	17⅝	17⅝	Thompson Starrett.	1,300	17⅝	17	17⅝	+ ⅝
16⅝	10⅝	3.8	16⅝	16⅝	Tidewtr Assn [60c]	8,200	16⅝	15⅝	16⅝	+ ⅝
89⅝	78	6.8	86	87	Do pfd [6]......	100	87	87	87	....
92	86⅝	6.5	91	93	Do pfd [6]......	100	91⅝	91⅝	91⅝	— ⅝
26⅝	14⅝	4.2	18⅝	19	Timken D A [80c]	900	19	18⅝	18⅝	+ ⅝
86⅝	76⅝	3.4	85	85⅝	Timken R B [3]..	10,800	86⅝	84	85⅝	+ 1⅝
6⅝	2⅝	...	4⅝	4⅝	Tobacco Prod ...	700	4⅝	4⅝	4⅝	+ ⅝
12	7⅝	...	11	11⅝	Do A	100	11⅝	11⅝	11⅝	— ⅝
20⅝	16⅝	...	19⅝	20	Trans Con Oil....	42,700	20⅝	19⅝	20	+ ⅝
26	16	4.1	23⅝	24	Trans & Wms [1]	100	23⅝	23⅝	23⅝	....
41⅝	30⅝	6.4	40⅝	40⅝	Trico Prod [2.50]	1,200	41⅝	40⅝	40⅝	+ ⅝
31⅝	22⅝	18.2	....	....	Twin City [4]......	100	22⅝	22⅝	22⅝	+ ⅝

U

Prev. 1930 High	Low	Div. yld. pct.	Bid	Asked	Description, div. rate, $s	Sales	High	Low	Close	Net chge.
138	97⅝	4.2	124⅝	125	Underwd Elliot [5]	1,700	126	124	124⅝	+ 1⅝
106⅝	76	2.6	103	103⅝	Un Carbide [2.60].	28,500	104⅝	102⅝	103⅝	+ ⅝
47⅝	41⅝	4.4	47	47⅝	†Un Oil Cal [2]...	1,700	47	46⅝	46⅝	+ ⅝
242⅝	215	4.4	237	240	Un Pac [10]......	900	240	236⅝	239⅝	+ 1⅝
86⅝	82⅝	4.7	84⅝	86	Do pfd [4]......	200	85⅝	85⅝	85⅝	....
37	33	4.9	36⅝	36⅝	Un Tk Car [1.60]	500	36⅝	36⅝	36⅝	+ ⅝
93⅝	43⅝	...	87⅝	88	Utd Aircraft & Tr.	48,500	89⅝	86⅝	88	— ⅝
76	56	3.1	71	74	Do pfd [3]......	800	74⅝	74⅝	74⅝	— ⅝
52⅝	36	3.2	50	50⅝	Utd Biscuit [1.60]	400	50	50	50	....
74⅝	44⅝	2.9	67	68	Utd Carbon [2]...	5,000	69	67⅝	67⅝	— ⅝
9	4	...	6	6⅝	Utd Cigar Strs....	1,500	6⅝	6	6	....
58⅝	26	...	30	43	Do pfd	100	40	40	40	....
45⅝	30⅝	...	46⅝	46⅝	Utd Corp	171,500	46⅝	44⅝	46⅝	+ 2⅝
52⅝	40⅝	5.9	50⅝	51⅝	Do pfd [3]......	800	51	50⅝	51	+ ⅝
19⅝	10	...	14⅝	15	Utd Elec Coal....	500	15	14⅝	15	+ ⅝
105	86⅝	4.4	93	94	Utd Fruit [4]......	1,100	93⅝	92	93⅝	+ 1⅝
44⅝	31⅝	2.8	45	45⅝	Utd G & I [1.20].	115,900	45⅝	43	45	+ 1⅝
100⅝	97	5.1	99⅝	100	Do pfd [5]......	800	100	100	100	+ ⅝
20⅝	15⅝	...	16⅝	16⅝	U S Dist......	600	16⅝	16	16⅝	+ ⅝
3⅝	2⅝	...	3⅝	3⅝	U S Express......	300	3⅝	3⅝	3⅝	+ ⅝
32⅝	18⅝	...	30	30⅝	U S For Sec......	3,700	30⅝	29⅝	30	....
101⅝	85⅝	3.3	90	90⅝	U S Freight [3]...	1,500	90⅝	89⅝	90	+ 1
139⅝	98⅝	5.0	104⅝	105⅝	U S Ind Alco [6]	4,100	105⅝	104⅝	104⅝	+ ⅝
11⅝	7⅝	...	11	11⅝	U S Leather......	900	11⅝	10⅝	11⅝	+ ⅝
36⅝	18⅝	5.6	34⅝	35	U S Pipe & F [2]	3,500	35⅝	34⅝	34⅝	— ⅝
18⅝	15⅝	6.7	18⅝	18⅝	Do 1st pfd [1.20]	1,100	18⅝	18⅝	18⅝	+ ⅝
75⅝	60	7.0	71⅝	72	U S Realty [5]......	500	71⅝	71⅝	71⅝	— ⅝
34⅝	21⅝	...	33	33⅝	U S Rubber......	10,300	34	32⅝	33⅝	— ⅝
63⅝	47⅝	...	62⅝	63	Do 1st pfd......	2,500	63⅝	62⅝	62⅝	+ ⅝
36⅝	29	9.8	33	33⅝	U S Smelt [3.50].	1,500	34⅝	33	33	— 1⅝
53⅝	51	6.9	50⅝	51⅝	Do pfd [3.50]...	100	51	51	51	....
197⅝	166⅝	3.6	195	195⅝	U S Steel [7]......	79,800	197⅝	194	195⅝	+ 1⅝
146	141	4.1	145	145⅝	Do pfd [7]......	400	145	144⅝	145	— ⅝
68	60⅝	6.1	65⅝	65⅝	U S Tobacco [4].	300	65⅝	65⅝	65⅝	— ⅝
39	32⅝	8.3	36	36⅝	Univ Leaf Tob [3]	100	36⅝	36⅝	36⅝	....
115	103	7.0	113	115	Do pfd [8]......	30	115	115	115	+ 1
61	30	13.2	59	64	Univ Pic 1st pf [8]	50	59⅝	59⅝	59⅝	....
7⅝	2⅝	...	7⅝	8	Univ Pipe & Rad..	7,600	8	6⅝	8	+ ⅝
43⅝	31⅝	4.8	41⅝	42	Util P & L A [2]	4,100	42	41	42	....

V

Prev. 1930 High	Low	Div. yld. pct.	Bid	Asked	Description, div. rate, $s	Sales	High	Low	Close	Net chge.
7⅝	4	...	5⅝	5⅝	Vadsco Sales	400	5⅝	5⅝	5⅝	+ ⅝
124⅝	74	3.8	105	107	†Vanadium [4]......	8,300	108⅝	105⅝	105⅝	— 3⅝
54⅝	48⅝	5.7	49⅝	50	Van Raalte 1st pfd	30	50⅝	50⅝	50⅝	....
46	37⅝	5.7	44	44⅝	Vick Chem [2.50]..	200	44⅝	44	44	+ ⅝
98	98	5.1	98	....	Vicksburg S&P [5]	40	98	98	98	....
8⅝	5⅝	...	8	8⅝	Virg Chem	900	8⅝	8	8	— ⅝
34⅝	26⅝	...	31⅝	32	Do 6% pfd......	100	32	32	32	....
81⅝	78	8.5	81⅝	82⅝	Do 7% pfd [7]...	100	82	82	82	+ ⅝
155⅝	65	2.6	135	135⅝	Vulcan Det [4]......	80	136	135⅝	136	— 2
149⅝	68	2.9	130	135	Do A [4]	330	134	131	134	....
90	90	7.3	96⅝	....	Do A pfd [7]......	30	96⅝	96⅝	96⅝	....

W

Prev. 1930 High	Low	Div. yld. pct.	Bid	Asked	Description, div. rate, $s	Sales	High	Low	Close	Net chge.
67⅝	51	...	63	64⅝	Wabash	2,800	65⅝	61	64⅝	+ 1⅝
89	83	5.7	88	90	Do pfd A [5]....	100	88⅝	88⅝	88⅝	....
29⅝	24⅝	5.4	28⅝	28⅝	Waldorf Sys [1.50]	1,500	29⅝	28⅝	29	— ⅝
42⅝	26	5.1	41	41⅝	Walworth Co [2]..	1,000	42⅝	41⅝	41⅝	+ 1
54	21⅝	...	40	43	Ward Baking A....	230	47⅝	42⅝	42⅝	— 5⅝
15⅝	4⅝	...	13⅝	13⅝	Do B	24,600	14⅝	13⅝	13⅝	— 1⅝
77	58	9.6	73	74⅝	Do pfd [7]......	1,500	76⅝	73	73	— 3
80⅝	38⅝	5.1	75	75⅝	War BroPicA [4].	122,000	78⅝	74⅝	75⅝	— 4⅝
20⅝	16⅝	5.4	18⅝	18⅝	Warner Quin [1]..	1,000	18⅝	18	18⅝	— ⅝
193⅝	132	4.3	183	186	Warren Bros [8]...	1,500	186⅝	183⅝	183⅝	— 1⅝
65⅝	46	4.8	62	....	Do 1st pfd [3]...	30	63⅝	63	63⅝	+ ⅝
33⅝	23⅝	6.3	31	32	Warren Fdy [2]....	900	32	31⅝	31⅝	+ ⅝
9⅝	5⅝	...	8⅝	8⅝	Webster Eisenlohr..	2,100	8⅝	8⅝	8⅝	— ⅝
29⅝	22⅝	7.1	27	27⅝	Wesson Oil&Sn [2]	100	27	27	27	— ⅝
59	50⅝	6.8	58	59	Do pfd [4]......	200	58	58	58	....
100⅝	97⅝	6.0	93	100⅝	WPennEl A 6% pfd	20	100	100	100	— ⅝
110	105⅝	6.4	109⅝	109⅝	Do 7% pfd [7]..	10	109⅝	109⅝	109⅝	+ ⅝
20	13⅝	...	18	18⅝	Western Dairy B...	300	18⅝	18⅝	18⅝	— ⅝
36	24⅝	...	33⅝	33⅝	Western Maryland..	16,100	34⅝	31⅝	33⅝	+ 1⅝
30⅝	21	...	28⅝	30	Western Pacific....	300	30⅝	29	30⅝	+ 1⅝
53⅝	40⅝	...	50	51⅝	Do pfd	1,900	51⅝	50⅝	51⅝	+ ⅝
219⅝	177	4.3	190⅝	191	West Union [8]....	2,600	193⅝	190⅝	190⅝	— ⅝
52	43⅝	4.2	48	48⅝	Westhse Air Br [2]	2,500	48⅝	47⅝	48⅝	....
195	140	2.7	185⅝	186	Westhse Elec [5]..	30,700	186⅝	182⅝	185⅝	+ 3⅝
192	133	2.7	182	184	Do 1st pfd [5]...	30	183	181	183	+ 3
48⅝	29⅝	2.3	46⅝	47	Weston Elec [1]....	900	47⅝	46⅝	46⅝	....
59⅝	27	3.7	53	55⅝	WestvacoChPro [2]	1,200	55⅝	55	55⅝	+ 3
41⅝	31	4.7	42⅝	43	White Motors [2]..	10,000	43	41⅝	43	....
54⅝	36⅝	8.2	48⅝	49	†Wh R Min Sp [4]	600	48⅝	48	48⅝	....
18⅝	11⅝	...	17⅝	18	Wilcox Oil & Gas....	700	18⅝	18	18	— ⅝
27⅝	19⅝	7.7	26⅝	26⅝	WilcRich Pro B [2]	1,000	27⅝	26⅝	26⅝	+ ⅝
10⅝	7⅝	12.6	9⅝	9⅝	Willys-Overld [1.20]	5,500	9⅝	9⅝	9⅝	+ ⅝
7⅝	3⅝	...	5⅝	5⅝	Wilson & Co......	100	5⅝	5⅝	5⅝	....
13	7⅝	...	11⅝	12⅝	Do A	100	11	11	11	— ⅝
54⅝	42	13.3	51	52⅝	Do pfd [7]	100	52⅝	52⅝	52⅝	— 1⅝
72⅝	58⅝	3.8	63⅝	64	Woolworth [2.40].	7,500	64⅝	63⅝	63⅝	— ⅝
103	88	7.0	98	102	Worthgn P pf A [7]	200	100	100	100	....
91⅝	78	6.7	90⅝	91	Do pfd B [6]....	400	90	90	90	+ 3
70⅝	68	5.9	67⅝	68	Wrigley [4]	100	68	68	68	....

Y

Prev. 1930 High	Low	Div. yld. pct.	Bid	Asked	Description, div. rate, $s	Sales	High	Low	Close	Net chge.
77	71	5.4	74⅝	75	Yale & Towne [4]	500	75	74⅝	75	+ ⅝
27⅝	12⅝	...	26⅝	27	Yellow Truck	27,000	27⅝	25⅝	27	+ 1⅝
105	72	...	88	90	Do pfd	130	105	105	105	....
150⅝	108	3.4	147	148⅝	Youngstn S&T [5]	1,000	148	146⅝	147	+ ⅝
47	36⅝	6.7	44⅝	44⅝	Young Sp & W [3]	5,800	45	43⅝	44⅝	— 1

Z

Prev. 1930 High	Low	Div. yld. pct.	Bid	Asked	Description, div. rate, $s	Sales	High	Low	Close	Net chge.
11⅝	5⅝	...	10⅝	11⅝	Zenith Radio	3,900	11⅝	11	11	— ⅝

*Ex dividend. †Pays extra dividend. ‡Ex rights. §Dividend in stock. ¶Irregular dividend rate. **Dividend on accul. ††Pays stock dividend also. zNew rate not announced. xDividend in script. Sales to 10:30 a. m., 824,000 shares; to noon, 2,572,100; to 1:30, 4,008,500; to 2:10 p. m., 4,725,100. Total sales, 5,931,610 shares.

MONEY AND EXCHANGE

Money in Chicago firm at 4½@5½ per cent on collateral, 5@6 per cent over the counter; commercial paper, 3¾@4¼ per cent; bankers' acceptances, 2¾@3½ per cent. Chicago clearings yesterday were $102,800,000, compared with $91,500,000 a week ago and $99,500,000 a year ago. New York clearings were $1,328,000,000.

NEW YORK MONEY MARKET.

NEW YORK, April 4.—(AP)—Call money steady; 4 per cent all day. Time loans firmer; 30 days, 3¾@4; 60 days, 4; 3, 4, and 6 months, 4@4¼ per cent. Prime commercial paper, 3¾@4 per cent. Bankers' acceptances, unchanged. Bar silver, 42⅛c.

FOREIGN EXCHANGE.

Closing foreign exchange in amounts of $25,000 and over between banks as quoted by the Continental Illinois Bank and Trust company, Chicago:

	Apr 4.	Apr. 3.	Wk. ago.	Yr. ago.
London—				
Cables	486.50	486.50	486.63	485.22
Checks	486.25	486.25	486.35	484.84
Paris—				
Cables	3.97⅛	3.91⅝	3.91⅝	3.90⅝
Checks	3.91⅝	3.91⅝	3.91⅝	3.90⅝
The following quotations are for checks:				
Italy	5.23⅝	5.23⅝	5.23⅝	5.23⅝
Belgium	13.95	13.94⅝	13.95⅝	13.89
Switzerl'nd	19.36	19.35⅝	19.35⅝	19.24⅝
Holland	40.13⅝	40.13⅝	40.11⅝	40.08⅝
Denmark	26.76⅝	26.76⅝	26.78⅝	26.64⅝
Sweden	26.87½	26.86½	26.87½	26.70
Norway	26.76	26.76	26.76	26.67½
Spain	12.55	12.62	13.43	15.07
Germany	23.85½	23.85½	23.87	23.71
Austria	14.08	14.08	14.08	14.10
Poland	11.20	11.20	11.20	11.20
Roumania	.59⅝	.59⅝	.59⅝	.60
Jugo Slavia	1.76⅝	1.76⅝	1.76⅝	1.76
Czecho Sl.	2.96⅝	2.96⅝	2.96⅝	2.96⅝
Finland	2.51⅝	2.51⅝	2.51⅝	2.52
Canada	*.60	*.20	*.50	*3.71
Argentina	39.40	38.65	38.00	42.10
Brazil	11.90	11.90	11.75	12.10
Hongkong	37.50	37.40	37.65	49.25
Shanghai	47.00	47.00	47.12	62.12
Japan	49.45	49.45	49.50	44.90
India	36.25	36.25	36.25	36.70
Chile	12.10	12.10	12.10	12.25
Bulgaria	.74	.74	.73	.73
Hungary	17.49	17.49	17.49	17.44

*Per thousand discount. All other quotations are values in American cents.

COFFEE.

NEW YORK, April 4.—(AP)—COFFEE—Futures were lower today in sympathy with somewhat easier Rio exchange and selling of near months here believed to be for Brazilian account. No. 7 contracts closed at a net decline of 5 to 8 points. Sales estimated, 16,000 bags. Santos closed at a net decline of 10 to 24 points. Sales, 67,000 bags. Closing quotations: Santos contracts—May, 12.76c; July, 12.46c; September, 12.17c; December, 11.80c; March, 11.55c. No. 7 prices follow:

	Open.	High.	Low.	Close.	Prev. close.
May	8.70	8.70	8.59	8.70	8.78
July	8.35	8.36	8.33	8.36	8.42
September	8.12	8.15	8.09	8.15	8.20
December	7.93	7.94	7.92	7.94	8.00
March	7.82	7.82	7.78	7.82	7.87

Spot coffee quiet. Brazilian port receipts, 46,000; Jundiahy receipts, 22,000 bags.

PRODUCE MARKETS

Spot butter was in good demand and ½c higher, while fresh eggs were firm. Live hens dropped 3c, with receipts 5 cars. Expectations of larger receipts of potatoes caused buyers to hold off, and prices were shaded to make sales. Receipts 118 cars, with 258 cars on team track.

WHOLESALE CREAMERY BUTTER PRICES

	—Chicago— Whole milk.	Centralized.	New York.	Boston.	Philadelphia.
93 score	38¼	....	40	....	41
92 score	37½	....	39	39¼	40
91 score	37	....	38½	38	39
90 score	36¼	37¼	38	38¼	37
89 score	35½	36¼	37	36¼	35½
88 score	34¼	34½	36	35¼	34
87 score	32¼	....	35	34¼	33
86 score	31¼	....	....	....	....

BUTTER PRICES TO CHICAGO RETAILERS

Score—	Tubs.	Prints.	Cartons.
Best [92-93]	39½-40¼	41 -42	41½-42½
Good [89-91]	38½-39¼	40 -41	40½-41½

WHOLESALE CHEESE PRICES.

	Chicago.	Boston.	New York.	Philadelphia.
Flats	....	....	18 -18½	....
Twins	.18½-19	-19 -20	....	....
S. dais.	19 -19½	....	20¾-21	20½-20¾
D. dais.	18¾-19			
Y. Ams	....	....	22 -22½	
Lghns	.19¼-19¾	....	....	20¾-21

LIVE POULTRY—WHOLESALE.

Turkeys, young	25c	Broilers, hvy.	36@40c
Hens, heavy	28c	Old roosters	18c
Hens, light	28c	Geese, heavy	15c
Leghorns	24c	Ducks, heavy	20@23c
Springs	30c		

FRESH EGGS.

Extra firsts	25c	Ord. firsts	22¼@23c
Dirties	22½c	F. G. firsts	24¼@24½c

Extra special candled for retail trade, 7@8c over extra firsts.

VEAL CARCASSES.

50@60 lbs.	10@11c	90@110 lbs.	14@15c
70@80 lbs.	12@13c	120@130 lbs.	16@17c

POTATOES.

Wisconsin sacked, 100 lbs ....$2.85@3.00
Do western ....3.75@3.90
New, Florida, crate ....2.00@3.00

DRESSED BEEF.

	Yearlings.	No. 1.	No. 2.	No. 3.
Ribs	28	26	25	14
Loins	38	41	38	18
Rounds	24	22	21½	17
Chucks	22	18½	17½	13½
Plates	15	14	14	10

GREEN FRUITS.

Apples, box, western	$3.00@ 4.50
Grapefruit, box	4.00@ 7.00
Oranges, box	5.00@10.00
Lemons, box	4.50@ 6.50
Pineapples, crate	3.50@ 4.25
Strawberries, case, 24 pints	4.25@ 5.75

FRESH VEGETABLES.

Asparagus, crate, Cal.	3.00@ 5.00
Beets, Texas, crate	2.00@ 2.50
Carrots, Cal., crate	2.00@ 3.25
Celery, Florida, crate	2.50@ 3.75
Cabbage, Texas, new, crate	4.00@ 5.50
Cauliflower, crate	1.25@ 1.90
Cucumbers, 2 doz, hothouse	3.50@ 4.25
Green peas, crate	5.00@ 6.00
Lettuce, head, crate	2.50@ 3.50
Peppers, Fla., crate	2.50@ 4.50
Onions, 100 lbs.	2.00@ 3.50
String beans, hamper	2.50@ 4.00
Tomatoes, Mexican, lug	2.00@ 2.50

OUTSIDE PRODUCE

NEW YORK, April 4.—(AP)—EGGS—Firm; receipts, 41,692 crates; mixed colors, regular packed, extra firsts, 26@26½c; storage packed, closely selected extra firsts, 27¼@27¾c; firsts, 26¼c. BUTTER—Firm; receipts, 11,674 tubs; creamery, higher than extra, 39¼@40c; extra [92 score], 39c; firsts [88-91 score], 36@38½c. CHEESE—Steady; receipts, 139,124 rounds. POULTRY—Dressed steady; live irregular. Broilers by freight, 30@32c; express, 25@42c.

PLYMOUTH, Wis., April 4.—Wisconsin cheese exchange, 185 boxes; no squares; 125 twins 17¾c; no daisies; no double daisies; no Americas; no horns.

SUGAR.

NEW YORK, April 4.—(AP)—SUGAR—Raw was less active today and prices were unchanged. Raw futures were less active and price movements narrow and irregular. Approximate sales, 25,900 tons. Closing prices: No. 2, July, 3.58c; September, 3.67c; December, 3.74c. No. 7 prices follow:

	Open.	High.	Low.	Close.	Prev. close.
May	1.69	1.69	1.66	1.67	1.69
July	1.70	1.72	1.70	1.70	1.71
September	1.76	1.78	1.76	1.77	1.77
December	1.84	1.85	1.83	1.84	1.84
January	1.85	1.86	1.84	1.85	1.85
March	1.88	1.90	1.88	1.89	1.89

Refined prices were unchanged at 4.70c for fine granulated, but as previously announced all refiners will advance to 4.90c at the opening of business tomorrow.

HIDES AND LEATHER.

New York, April 4.—Trading on the hide exchange was moderately active, sales totaling 760,000 pounds. Prices were 10 to 15 points off. Prices follow:

	High.	Low.	Close.	Prev. close.
Sept.	15.60	15.48	15.45@15.55	15.60
Dec.	16.05	15.98	15.96@16.00	16.10
Feb.	16.25	16.15	16.15@16.25	16.36@16.55

Inactive months: April, 14.25; May, 14.50 @14.60; June, 14.75; July, 14.95; August, 15.20; October, 15.65; November, 15.80; January, 16.05; March, 16.25.

ON FOREIGN BOURSES.

LONDON, April 4.—(AP)—Bar silver, 19 7-16d per oz. Money, 1¾ per cent. Discount rates—Short bills, 2⅝@2 7-16 per cent; three months, 2 9-16 per cent.

PARIS, April 4.—(AP)—Prices were firm on the bourse today. Three per cent rentes, 89f 75c. Five per cent rentes, 102f 35c. Exchange on London, 124f 31c. The dollar was quoted at 25f 55½c.

Want Ad INDEX

Want Ad Offices

1 South Dearborn St. · 1101 East 63rd St. · Tribune Square · 4112 West Madison St.

ADTAKER—SUPERIOR 0100

The more you tell, the quicker you sell

	Page.
Auction Sales	34
Automobiles—	
Gasoline	35
Trucks	35
Wanted	35
Accessories and Repairing	35
Loans	34
Tires	35
Credits	35
Barter and Exchange	35
Bicycles and Motorcycles	31
Billiards and Bowling	31
Board and Lodging	31
Board and Room Wanted	31
Building Material	34
Business Opportunities	34
Business Opportunities Wanted	34
Business Service	34
Business Personals	31
Business Directory	31
Cemeteries	34
Clothing, Furs, etc.	30
Club and Association Memberships	31
Collections	34
Dancing Schools	30
Death Notices	24
Dogs, Cats, Birds, Poultry, etc.	35
Dressmaking and Millinery	31
Florists	24
Garages	35
Help Wanted—Male	30
Help Wanted—Female	30, 31
Horses, Harness, and Wagons	35
Hotels	31
Household Goods	30
Household Goods Wanted	30
Instruction	31
Jewelry, Watches, etc.	30
Leaseholds	34
Legal Notices	31
Loans—Personal Property and Salary	34
Lost and Found	31
Mortgages for Sale	34
Moving and Storage	30
Motorcycles and Bicycles	35
Musical Instruments	30
Office Devices	30
Office Furniture, Files, Safes	30
Patents, Patent Attorneys	30
Personal	31
Printing Mach'y & Supplies	31
Radios and Supplies	30
Real Estate—	
Apartment Buildings	34
Co-operative Apartments	34
Business Property	34
House	34
Vacant	34
Manufacturing Property	34
Austin	34
Suburban	34
Estates Property	34
Acre Property	34
Other Cities	34
Resorts	34
Farm Lands	34
Wanted	34
To Exchange	34
Loans	34
Loans	34
Situations Wanted	30
Stocks and Bonds	34
Store Fixtures	30
To Rent—	
Rooms	31
Houses	33
Resorts	31
Apartments	31, 32, 33
Apartments and Rooms to Share	32
Stores	33
Offices and Shops	33
Manufacturing Property	33
Floors and Lofts	33
Buildings	33
Trade Schools	30, 31
Typewriters and Supplies	31
Undertakers	24
Wanted—To Rent	33

RAILROAD NOTES

The bill to permit the four for one splitup of Canadian Pacific railway common stock has been approved by the Canadian parliament, the third reading having been given in the upper and lower houses.

The Canadian National railways will spend $25,000,000 on new construction, maintenance and general betterment work in western Canada this year, according to A. E. Warren, vice president of the system's western region. About $9,000,000 will be used in the branch line building program, mostly in Saskatchewan and Alberta, with two in British Columbia.

MUSICAL INSTRUMENTS.

Pianos and Players.

WE HAVE A DARK BROWN MAHOGANY baby grand piano. Will sell for $195; and 2 uprights, practically at your own price. Call today until 10 p. m. Victor's Express Bldg., 4809 W. Lake-st., main floor entrance.

KINGSBURY PLAYER PIANO; VERY GOOD condition, $95; easy terms; free rolls and bench.
WURLITZER.
329 South Wabash-av.

FOR SALE — UPRIGHT PIANOS, YOUR choice, $35 up; some like new.
SCHULTZ, 2255 W. MADISON-ST.

USED PIANO TO RENT, $1 A MONTH, year's contract; cartage. Kimball Factory, 2631 W. 26th-st. Phone Lawndale 3862.

STARCK PIANO, MAHOGANY, NEW, FOR quick sale, $125. Irving 1474.

BABY GRAND—A1 COND., WORTH $900. Beau. finish. $250. 2918 Milwaukee, 1st fl.

Talking Machines.

DEALERS—WE HAVE SEVERAL PHONOgraphs, all makes, at $1 to $7.50; small amount of looking over will recondition for sale at attractive prices. Cable Piano Co., 301 S. Wabash-av., Chicago, Ill.

Wind, String, Etc.

SAXOPHONE—E FLAT ALTO; GOOD COND. Sell reas. Ruben, 1654 Clifton Park-av. Crawford 8402.

DANCING SCHOOLS.

STAGE OR BALLROOM—
IN THE LOOP.
Strictly in private. Lady and gentlemen instructors. Afts. or eves. Tap dancing classes every Mon., Wed. and Fri evening.
NATIONAL ACADEMY,
ENTIRE 2D FL. AUDITORIUM BLDG. CONGRESS AND WABASH-AV. WEB. 2121.

CHICAGO ACAD'Y DANCING
School for beginners. Daily. One private lesson, $1. Special course, 26 lessons, $5; 12 lessons, $3. Lady and gent. instr., orches. nightly. 400 S. State-st., 6th Flr. Childs Bldg.

CAPITOL DANCE STUDIOS.
Open 11 to 11. Lady or gentleman instructors. 24 special lessons for $5. 4th flr., Capitol Bldg., 159 N. State-st. Dearb. 1453.

TAP DANCING CLASS, 5 LESSONS, $5. Harvey Thomas, 162 N. State. Dear. 2763.

RADIOS AND SUPPLIES.

LYON & HEALY
BARGAIN BASEMENT.
New R. C. A. screen grid radiola, 46 in. beautiful walnut console; originally $175; now only $71, less tubes; easy terms. Wabash at Jackson.

LAKE SHORE RESIDENTS HAVING DIrect current will find a bargain in an Earl D. C. electric, cabinet, 8 tube, as is, $35.00. Cable Piano Co., Wabash at Jackson.

$1,550 VICTOR RADIOLA ELECTROLA. Autom. combination. New sample, $250. Other bargains. 330 S. Dearborn, Rm. 337.

PHILCO SCREEN GRID, COMPLETE, $64. 3329 Fullerton-av.

ZENITH SCREEN GRID, COMPLETE, $85. 3329 Fullerton-av.

Service, Repairs, Etc.

EXPERT RADIO ENGINEER AT YOUR serv.; sets serv., rep., $2.50. Spa. 5947.

RELIABLE SERVICE ON SETS AND ELIM. any type. $1 per call. Austin 6000.

CLOTHING, FURS, ETC.

RUMMAGE FUR SHOP.
162 N. WABASH, RM. 203.
FUR SCARFS AND FUR COATS.
USED IN FASHION SHOWS.
$10 FOXES, $10; $45 FUR COATS, $45.

1 RACCOON COAT, 2 HUDSON SEALS, 1 white fox, 4 pointed foxes, 2 genuine silver foxes; all slightly used, taken in trade towards new ones; will sell cheap; shown on request only. Ask for Mrs. James, care Miller & Co., 616 S. Michigan.

$15—Sample Fox Scarfs—$15.
$45—SAMPLE FUR COATS—$45.
KAYE'S STUDIO, 30 E. Randolph, Rm. 202.

FOX CHOKERS, FUR TRIMMINGS, FOR spring. Ready made and to order.
BLUMENFIELD'S FUR SHOP.
204 State-Lake Bldg., 190 N. State. Dea. 1253

FOR QUICK SALE—ODDS AND ENDS IN fur coats, $25-$45; sold regularly up to $150. BART'S FUR FACTORY, 65 E. Randolph-st., near Public Library.

MISSES' SPRING DRESSES AND COATS, sizes 14 to 16; like new; cheap. Phone Euclid 3818R.

GIRLS! DANCER RETURNED FROM CUBA, has complete wardrobe to sell. Size 14-16. Superior 7200. Room 825.

FOR SALE—CHEAP, LADIES' SUITS, AFTernoons and eve. dresses, like new, size 16 and 42. Jacobs, 6819 Merrill-av.

DOUBLE POINTED FOX SCARF, NEVER worn. Phone Superior 1480. Apt. 801.

OFFICE FURNITURE, FILES, SAFES.

Central Office Furn. Co.,
427 S. Wabash-av. and 133 W. Lake-st. Bargains in new and used desks, tables, chairs, files, safes, bookcases, etc.; prices to fit your budget.

NEW AND USED OFFICE FURNITURE—
SPAK & NATOVICH.
331 S. DEARBORN. WEBSTER 7481.
40 S. WELLS-ST. DEARBORN 3375.

DESKS, CHAIRS, TABLES, FILES, OFFICE partitions, walnut railings and map cabinets; new and used; lowest prices. LOME, 408 S. Dearborn-st. Harrison 7500.

NEW AND USED OFFICE FURNITURE—
SPAK & NATOVICH.
331 S. DEARBORN. WEBSTER 7481.
40 S. WELLS-ST. DEARBORN 3375.

FOR SALE—1-8 FT. MAHOGANY WALLED display case, electric lighted; also small safe. 6132 Broadway.

LARGE ASSORTMENT OF USED DOUBLE flat top desks; also roll tops. North Side Desk Co., 616-618 N. Clark-st. Sup. 2088.

4 DRAWERS, STEEL FILE; NEW, $17; OFfice furn. at lowest prices.
JULIUS BENDER, 901 W. Madison-st.

CLOSING OUT NEW FLOOR SAMPLES; also used furn.; no reas. offer refused. ECONOMY, 189 N. Dearborn, Dearborn 6750.

JEWELRY, WATCHES, ETC.

TO CLOSE AN ESTATE
1 fine genuine oriental pearl necklace valued at $15,000; can be seen between 10 a. m. and 4 p. m. Julius Gunther, 302 S. Clark-st. Webster 7617.

100% Full Value Paid
in cash for diamonds, pawn tickets, old gold, silver, platinum, gold teeth, broken jewelry, watches, etc. Bargain in diamonds.
32 N. STATE-ST., ROOM 1319.
ASK FOR MR. LANE.

PAWN TICKETS, DIAMONDS BOUGHT FOR cash; also gold, silv., plat., gold teeth. For sale 1 kt. dia. ring, beaut. mtd., $150 ¼-½ kt. beaut. mtd. ....$25-$50 Gents Elg. wrist watches at $10. Jewelers Exch., 32 N. State, Rm. 1102. Dear. 8905.

GET FULL AMOUNT CASH
for diamonds, jewelry, and pawn tickets; bargain for sale. Rocco, 32 N. State, R. 900.

DIAMONDS, OLD GOLD, PAWN TICKETS bought; bargains in diamonds at all times. BERNSTEIN BROS., 10 N. Clark, Room 605.

HOUSEHOLD GOODS WANTED.

ATLANTIC 2290.
PHILPOTT'S BUYERS MEAN MONEY TO YOU. See us first; get more. We are as near as your phone. ARTHUR R. PHILPOTT.

LAKE VIEW 2260.
We will sell your household goods on consignment. You will realize more money.

CALL CRAWFORD 3850 FOR HIGHER cash prices on your furniture, rugs and elec. radio; prompt serv. Spaulding Furn. Co.

HIGHEST CASH PRICES PAID FOR USED furn., rugs, stoves, and elec. radio. We call anywhere. Roman Furn. Ph. Kedzie 1300.

WE PAY HIGHEST CASH PRICES FOR used furniture, rugs, stoves. We call anywhere. ACME FURN. HOUSE. Nevada 1150.

USED FURNITURE BOUGHT FOR HIGHEST cash prices; South Side only. Empire Furniture Store. Wentworth 5818.

HIGHEST CASH PRICES PAID FOR FURniture, rugs and hshld. goods. Ada Furn. Co., 1357 W. Madison. Haymarket 7388.

CALL WEST 5200 FOR HIGHEST CASH prices for your furnishings; prompt serv.

STORE FIXTURES.

TAILOR, MILLINERY OR DRESS FIXtures—Cheap. Fine condition. All sizes. Easy payments.
CHAS. BENDER CO., 608 N. WELLS-ST.

BEAUTY SHOP AND BARBERS' FIXTURES—New and used; easy payments. PAIDAR CO., 1120 N. Wells-st. Ph. Diversey 0200.

USED CASH REGISTERS—GUARANTEED. EASY TERMS. 117 W. LAKE-ST. A. J. THOMAS CASH REGISTER CO.

WANTED — 3 DOZ. FOLDING CHAIRS; must be reas. Address K C 188, Tribune.

HAROLD TEEN—THE WATER DOGS

SITUATIONS WANTED—MALE.

Bookkeepers and Clerks.

BKKPR.—EXP. ACCTG. STUD.; AGE 28; opp. above sal. Address T 475, Tribune.

Accountants and Auditors.

ACCOUNTANT—INSTALL SYSTEMS, SMALL sets kept, audits. Austin 6116.

WE AUDIT AND KEEP YOUR BOOKS. PREpare monthly statements; reas. Frank. 4275.

Executives and Managers.

A Chicago Representation.
A mature merchandiser and mechanical engineer, experienced in all phases of mass distribution, a specialist in negotiations and sales of quality articles at $100 to $5,000 values, now employed, is interested in connecting with firm desiring to establish Chicago or western office and wanting man with connections and experience.
ADDRESS N 355, TRIBUNE.

OFC. MGR.—AGE 29, MAR., 12 YRS.' EXP. mfgs., bonds, audit, cntry., and cty. bnkg., des. perm. conn. Address N 557, Tribune.

CREDIT AND COLL. MAN—INSTAL. FURN. 18 yrs.' exp. Address N 458, Tribune.

EXECUTIVE SALESMAN — 18 YRS.' DIversified exp. Address N 526, Tribune.

Professions and Trades.

CHIEF ENGINEER — MECH. ENGINEER wishes connection in Chicago, So'west, West or Foreign. Univ. of Melbourne grad., 13 yrs.' exp. in power heating, refrigeration, apart. office and industrial plants; marr.; now employed as efficiency engineer for lge. firm. Address L G 21, Tribune.

ENGINEER DRAFTSMAN—12 YRS.' EXP., automatic machinery, experimental development methods; elev. conv. equip.; handle job complete. Address S C 599, Tribune.

FIREMAN—TO FIRE STOKER BOILERS; able to do repairs; 5 years' exper.; age 36. Ref. furn. Address N 499, Tribune.

Clubs, Hotels, and Restaurants.

CHEF—FIRST CLASS; GD. REF.; EXP., rel., econom. and conscientious. Ph. Oakland 4480. Address N 500, Tribune.

CHEF—JAP., 20 YRS.' EXP. HOTEL, TEA rm., or road hse. Address T 400, Tribune.

CHEF—A1 COL. COOK; TEA RM. PIES, cakes, rolls. Drex. 6936.

CHEF—CLUB, HOTEL, OR RESTAURANT; gd. percentage man. Address N 410, Tribune.

Farm and Garden Help.

GENERAL FARMING OR DAIRYING FOREman—exp; middle age cple. J. Groth, R. 3, School-st., Kenosha, Wis.

House Servants.

COOK—THOROUGHLY EX. JAP. FOR HIGH class private family. Ono. Har. 2289.

COOK—A1, KOREAN; LGE. EXPERIENCE; good ref. Call Briargate 8654.

COUPLE—BOTH COOK IN PRIV. FAMILY; leave city; maid, butler, Dorchester 2858.

CPLE.—COL., 3 YRS.' EXP., CHAUF., HSEman; wife gd. ck.; refs. Dor. 0741. Julius.

HSM. AND CHAUF.—EXP. COUPLE; WIFE A1 cook and hwk.; best of ref. Edge. 1319.

Coachmen, Chauffeurs.

CHAUFFEUR — EXP., A1 REF., ALL grades cars; can also do garden work. Young man, go anywhere. Ph. Sunny. 8632.

CHAUFFEUR—A1; 15 YRS.' EXP. ON HIGH grade cars; married, sober and best refs.; 8 years with last party. Buckingham 1630.

CHAUFFEUR — FILIPINO; WILLING TO hlp. with housework. Phone Seeley 3327.

CHAUFFEUR-MECH.—20 YRS.' EXP.; 9 yrs. last job. Robt. Carroll, Ken. 3337.

CHAUFFEUR—FILIPINO, HWK., ANY KD. Exp., rel. driver; gd. ref. Seeley 2566.

CHAUFFEUR-BUTLER—PRIVATE FAMILY. Best references. Call Diversey 3448.

CHAUF.—WHITE; 15 YRS.' EXP. ALL makes of cars; best references. Rav. 8064.

CHAUFFEUR — YOUNG MAN; SHORT hours; priv. fam. Address N 386, Tribune.

CHAUFFEUR—RELIABLE, LOOKING FOR position. E. Kirsten, 911 Edgecomb-pl.

CHAUF., BUTLER—FILIPINO; 10 YRS.' exp., pri. fam., best refs. Call Grace. 3065.

CHAUFFEUR—PRIV., COL., 12 YRS.' EXP. drive any car; exc. refs. Drexel 7345.

CHAUFFEUR — PRI. FAMILY; MARR.; white; good ref. H. Pk. 7607. M. Joy.

CHAUFF.—COL., 7 YRS. EXP., EXC. REFS. Will do hse wk. and gen. wk. Drexel 5513.

CHAUFFEUR — 4 YRS.' EXP., HONEST, steady, reliable; good refs. Well. 1569.

Miscellaneous.

CARETAKER, GARDENER OR GEN. WORK, for lge. or small home or estate—Yng. man; exp. in caring for children. T. Hansen, 14628 Kentucky-av., Harvey, Ill.

FACTORY, HOTEL, DRUG STORE OR PRIvate family—Col. boy, age 18; h. s. grad. Willing to leave city; refs. Normal 5168.

YOUNG MAN, 20 YEARS OF AGE, DEsires work evenings, 6 to 12; good ref. Address Y 214, Tribune.

MAN—WITH CLOSED CAR; REFS. Address T 79, Tribune.

Employment Agencies.

EMPLOYERS, NOTICE!
Competent help; students; best of references; high school and college graduates; open for any kind of work; short hours or full time; in Chicago for 4 years. Call Seeley 6940. Mr. Truek.

Day and Contract Work.

CARPENTER—ALL KINDS ALTERATIONS; reas.; Wicker Lawn. 9377-Craw. 7501.

PAPERHANG., DEC., HOUSE PAINTING, floor refinish. Al. Reas. Martin. Sun. 2905.

SITUATIONS WANTED—FEMALE.

Bookkeepers and Clerks.

BKKPR.-STENO.-CORRES. — CHARGE SML. ofc.; 12 yrs.' exp. mfg.; accurate, reliable; short hours. $25. Belmont 9307.

Domestics and Cooks.

COOK—A1, COL., YOUNG, NEAT; EXP. hswk.; laundry, cleaning; days, week, half days; ref. Victory 8442.

COOK—A1 LAUNDRESS; EXP. HSWK.; young, neat; col.; half days, $8; whole, $13. Victory 7417.

HOUSEWORK AND COOKING—BY MIDDLE aged woman, $3 a week. Dearborn 6506.

HOUSEWORK—GEN.; PLAIN COOKING; Irish girl; adults; $20. Yards 6909.

HOUSEWORK—GEN.; NEAT COL.; CITY OR sub. Kenwood 2961.

HOUSEWORK—NEAT, EXP. COL. GIRL; whole or part time; refs. Went. 9233.

HOUSEWK.—NEAT COL. WOMAN; LAUNdry; 3 days. Drexel 6318.

COOK — COL.; FINE LAUNDRESS; HALF, whole days, $8-$12; home nights. Vic. 8339.

Housekeepers and Caretakers.

HOUSEKPR.—GOOD COOK; WHITE; CITY, sub.; maid. Lincoln 6107.

HOUSEKEEPER—CAPABLE WOMAN, MIDaged, motherless home. Spaulding 1076.

Nurses and Governesses.

NURSE—PRACT., CARE INVALID; GOOD cook; light hswk.; $25 week. Ard. 2619.

TRAINED NURSE—COMP., WELL EDUC., excl. refs.; very success. mental-nervous cases. Address N 199, Tribune.

Laundresses and Day Work.

LAUNDRS.—BUNDLE; COL.; EXP. CLEANing; part time hswk. Doug. 6212.

LAUNDRESS—COL.; CLEANING, WOODWK. Good worker. Victory 3983.

Stenographers, Typists, Etc.

STENO.-BKKPR.—3 YRS.' EXP.; CHARGE small office; best ref. Phone Rock. 9447.

Miscellaneous.

STENOGRAPHER-MODEL—MISSES' SIZES. Address N 186, Tribune.

LADY—YOUNG, CARE FOR CHILD EVES. for rm., board. Key. 6426.

WANTED—MALE HELP.

Stores and Offices.

CLOTHING SALESMEN.
One of the loop's finest clothing stores requires the services of several salesmen experienced in the selling of boys', young men's, and men's clothing; to begin work Monday morning; state experience and age. Address J L 352, Tribune.

CLOTHING SALESMAN—EXP., PART TIME. Golds Clothes Shop, 16 N. Dearborn-st.

MAN—YOUNG, SELL HATS AND KEEP stock in retail hat store. Brothers, 34 W. Washington-st.

MAN—YOUNG, WITH DRAPERY EXPERIence. Address L G 38, Tribune.

SHOE SALESMEN.
Extra position; must be experienced; good compensation to reliable men.
MALING BROS., INC.
6320 S. Halsted · 4049 W. Madison. · 3218 Lincoln-av. · 2764 Milwaukee-av. · 3321 W. Roosevelt-rd. · 1256 Milwaukee-av.

WANTED—MALE HELP.

Stores and Offices.

SHOE SALESMEN.
Experienced only; for steady work. Berlands, 12 W. Washington, 26 E. Randolph.

SHOE SALESMEN.
Experienced, for extra work. TAYLOR'S SHOES, 6256 S. Halsted-st.

SHOE SALESMAN—EXPERIENCED. REPLY before 9 a. m. Jay Kay Booterie, 3609 Fullerton-av.

SHOE SALESMEN—EXPERIENCED. APPLY Grossman Shoe Co., 2739 Milwaukee.

SHOE SALESMEN — EXPERIENCED. APply Grossman Shoe Co., 4644 Sheridan.

SHOE SALESMEN—EXPERIENCED. APPLY Grossman Shoe Co., 911 E. 63d.

SHOE SALESMEN—EXPERIENCED. APPLY Grossman Shoe Co., 16 E. Randolph.

YOUNG MEN
ages 18 to 20, some high school education; free training for telegraph positions; salary $100 per month when qualified; an excellent opportunity for young men who are seeking a high grade and permanent business connection.
Apply
Employment Bureau,
Western Union Telegraph Co.
Rm. 211, 427 S. La Salle.

Executives and Managers.

ENGINEERING ANALYST.
Man with experience to study the field and determine the requirements of a particular product. The product must serve the largest possible field and yet be standardized to 4 to 6 models. This is not a distribution problem. It is a requirement survey. Best possible man desired, and unless you have had experience in this particular line do not apply. Salary commensurate with ability. MILFORD D. BURROWS, INC., Engineering Building, Chicago. Ph. State 3461.

ASSISTANT CREDIT STORE MANAGER
wanted by busy independent credit store, to assist owner; Illinois city 80,000; must understand advertising, window trimmings stock keeping, collections, and be able to take turn overs. Steady position, good salary; chance for advancement to live wire who is not afraid of hard work. Interviews. The People's Store of Rockford.

MANUFACTURER
wants reliable man to run retail store; must be able to finance self. We supply stock; give age, experience, etc., in reply. Address H F 543, Tribune.

Boys—Office and Factory.

BOY — EXPERIENCED, FOR GROCERY store. 3705 Southport-av.

ERRAND BOY—17 YRS. OF AGE. SEE MR. JOHNSON, 520 S. Dearborn, 1st fl.

Professions and Trades.

AUTO MECHANICS—NASH TRAINED; GD. workers. Kullberger Nash, 1441 E. 75th.

BUSHELMAN—FOR CLOTHING STORE—RITZ CLOTHIERS, 127 Broadway, Melrose Park. Phone Melrose Park 8900.

FLOOR SUPT.—FOR LOOP GARAGE; MUST be fully experienced in all lines of garage work; give full data. Address E T 401, Tribune.

MAGNETO REPAIR MAN — MUST BE 1ST class; others need not apply. Charles Stern & Co., 806 W. Washington.

MAN—EXPERIENCED, FOR DEVELOPING and printing Motion Picture Films. State age, experience and salary expected. PARROT FILMS, DES MOINES, IOWA.

MARINE DRAFTSMEN
First class draftsmen and charge men on turbine, piping arrangement and structural hull work. Write outlining experience, stating age and salary expected. Address L G 6, Tribune.

MECHANIC—STUDEBAKER, FIRST CLASS. Must be capable of taking charge of shop. Give references and salary. Permanent position for right man. Allen & Zander Co., Merrill, Wis.

Paint Factory Foreman.
Must be thoroughly experienced in formulating, grinding, tinting and running factory; give all details—age, experience, salary wanted, etc. Address T 323, Tribune.

PATTERN MAKERS — WOOD. APPLY North Chicago Pattern and Machine Co., 114 Morrow-av., North Chicago, Ill.

PRESSMAN.
Experienced on Miehle Vertical and Miller Simplex. Sheldon Printing Co., 118 S. Clinton-st.

SHOW CARD WRITER.
Steady position; $50 a week; must be 1st class; no other need apply. Adept Show Card Service, 1747 Cleveland-av. Moh. 2897.

TIME STUDY ENGINEER—MUST HAVE had at least 2 years' time study experience as well as practical experience in machine shop. See Mr. Harkins, Atlantic Hotel, Sunday, April 6th, between 10 a. m. and 3 p. m.

TINNER.
Experienced on milk and ice cream cans. Capable of handling gang. Write, stating experience and salary expected. Address K C 192, Tribune.

WAX ENGRAVER—EXPERIENCED ON Royal machine preferred but not necessary. Write full details about yourself and salary expected; 300 miles from Chicago. Address N F 230, Tribune.

WORKING FOREMAN
for small machine shop, specializing on finishing cast brass. Prefer man with experience on water well cylinders and valves. Address N Y 52, Tribune.

YOUNG MAN
as helper in stock room on southwest side. Must be energetic and accurate.
THE CONOVER CO., 5302 W. 66th-st.

Clubs, Hotels, and Restaurants.

COUNTER MAN—WITH SHORT ORDER EXperience, for lunch car; references required. Ward's Diner, 4806 W. North-av.

Pharmacists.

DRUG CLERK—YNG. MAN, EXPERIENCED at soda fountain. References. 4300 Lake Park-av.

Butlers, Chauffeurs, Housemen, Etc.

CHAUFFEUR.
White; must be a real good driver and know how to keep cars cleaned; also do some housework; must be A1 man; give references and length of time worked at each place; steady position; Chicago suburb; do not apply unless you can fill this bill. Address H F 544, Tribune.

Salesmen, Solicitors, Etc.

AT ONCE.
Three intelligent, neat appearing men who desire a permanent connection with a national organization; must be willing to work 8 hours a day and start at our terms; this means about $40 a week to start. If you mean business, apply Employment Manager, Room 613, 203 N. Wabash-av.

WANTED—MALE HELP.

Salesmen, Solicitors, Etc.

A LIVE WIRE SALESMAN
who still believes in his own ability and wants good paying road job requiring hard work should immediately see Manager, 208 W. Washington-st. Room 1822.

AMBITIOUS MEN
for permanent positions with large, successful sales organization. Will have openings this week for:
6 experienced salesmen.
2 beginners without experience.
All applicants must be over 25, clean cut, ambitious, willing to work, and able to furnish character references on request; no traveling; nothing to buy. If you can sell or want to learn, mutually satisfactory arrangements can be arranged so that you can start with us at once. For personal interview apply between 9:30 a. m. and 2:30 p. m. to MR. W. L. HANNACA, Suite 1529-1530, Morrison Hotel.

ATTENTION, SALESMEN.
$100 wk. and up; young corp.; something different; every banker, business and prof. man a prospect. Road work. U. S. or Can.; not stocks, bonds, R. E., or ins.
Suite 1400, 173 W. Madison-st.

Austrian and German
salesmen wanted; must be over 25, speak English and German. Apply to M. Kranz, Room 704 Brevoort, 120 W. Madison-st.

Automobile Salesmen
The new price on Graham cars will make it the most popular car in its price field; to capable experienced men we offer salary, commission, and a new working arrangement.
LAWRENCE-AV. MOTOR SALES.
3011 Lawrence-av.

AUTO SALESMAN—EXP. MAN CAN MAKE money selling Hudson and Essex now. One opening. Best location North. Mr. Avery, today only. Hudson Motor Co., 4824 Sheridan-rd.

AUTOMOBILE SALESMEN—A PERMANENT and profitable connection for 2 experienced men who are industrious and of good character. 3043 Lawrence-av.

CITY SALESMEN—COAL; ACQUAINTANCE with loop trade and other users; good wages. Address S M 400, Tribune.

DRESS SALESMAN— OF ABILITY, WITH following in Ia. and Neb.; est. line, $16.75 up. Address L G 17, Tribune.

FOREIGN SPEAKING
MEN WANTED.
High class only, able to speak good Italian and English. Real estate experience preferred. For large concern. Must be ambitious, between 30 and 45 years of age. Salary and commission if you qualify. Permanent work. Apply in person from 9:30 a. m. to 7 p. m.
SUITE 507,
69 W. WASHINGTON-ST.
A. CARSELLO.

German Representative
to represent large firm in Chicago district; must be over 25, able to speak English and have good ref. Apply to W. F. Hannaca, Room 1529, Morrison hotel, after 9:30 a. m.

HIGH GRADE MEN
for special sales work in the Chicago district, with or without direct selling experience. We have a brand new sales campaign outlined that will require a few men of good personality to take care of increasing business. This is an opportunity to form a permanent connection with the largest firm of its kind in America engaged in this business. Only ambitious men over 25 years with A1 references considered. Apply in person to M. KRANZ, Suite 704-706, Brevoort Hotel, 120 W. Madison-st., between 9:30 a. m. and 2:30 p. m., or 5:30 and 7 p. m.

Junior Appliance Salesmen.
3; drawing account and commission.
THOR FACTORY BRANCH,
1950 Lawrence-av.

MALT SIRUP SALESMAN—EXPERIENCED, to travel for Milwaukee Manufacturer; must furnish references. Address L G 37, Tribune.

MAN—21-35, WITH CAR; MUST BE NEAT, willing worker; good pay; steady employment. Apply a. m., 1250 Fullerton, Moulton.

MAN—TO REPRESENT STERLING PENNY-a-day policy; earn $15 daily; no exp. nec. Sterling Casualty Ins. Co., 75 E. Wacker.

MEN—HAVE 2 ESTABLISHED TERRITORIES that will pay around $45 per week to the right men. Apply Real Silk Hosiery Mills, North American Bldg., 36 S. State.

MEN—5, YNG., NEAT APPEARING, TO travel with manager to San Francisco. Exp. paid. 162 N. State, R. 807, bef. noon.

MEN—WITH OR WITHOUT SALES EXPErience; fast selling item; we train and help you. State 1269. 33 S. Clark-st.

Packing House Salesman.
A high grade, experienced man for established business outside of Chicago; must make headquarters on territory assigned; for consideration state age, salary, and former employers, with address, in first letter. Address K L 373, Tribune.

Paint Salesman, Industrial.
Thor. exp. paints, enam. and lacq.; must own car and have live accounts; give details of yourself, salary, expenses wanted.
No Hasbeens or Dubs Wtd.
ADDRESS T 567, TRIBUNE.

POLISH REPRESENTATIVE
to represent large firm in the Chicago dist.; must be over 25, have good references, and be able to speak English. Apply to W. L. Hannaca Monday after 9:30 a. m. Room 1529, Morrison hotel.

SALESMAN — EXPERIENCED, BETWEEN 30 and 40 yrs. old, with cooking experience to work hotel and institutional trade in local territory for California manufacturer. Must be American born and own serviceable auto. References required. Salary, commission and mileage allowance. Reply giving age, experience and telephone number or address. Address T 78, Tribune.

SALESMAN—SALARIED.
Eastern house, high grade imported machine tools, etc., for Chicago. Give full information about yourself first letter, age, car, telephone, address, experience; training at factory provided. Address L G 35, Tribune.

SALESMAN—FOR DRY CLEANING ROUTE, experience not necessary, but must have natural selling ability. Must be married, under 35, and well dressed, have unquestionable references and live on North Side. Guaranteed salary and commission, with full particulars. Address N D 206, Tribune.

SALESMEN.
To sell four great straight Eight Marmons priced $1,198 to $3,675. Co-operation and a good money making proposition for experienced men. See Mr. Kuhl, 2419 S. Michigan.

SALESMEN.
Store fixture and equipment experience, by old established equipment manufacturer; capable, knowledge of layout; commission; permanent connection; state age, experience in first letter. Address J K 492, Tribune.

SALESMAN—EXPERIENCED, ACQUAINTED with retail trade in Chicago, to handle well made manufactured line of $6.75 dresses made in St. Paul. Commission basis. Address L G 20, Tribune.

SALESMEN—2 WITH AUTOMOBILE EXperience; good refs. required; must be over 25 years of age; company demonstrator furnished. Call between 1 and 5 Sunday. A. J. OOSTERBEEK MOTOR CO., 7541 S. Halsted.

SALESMEN — WHO ARE WILLING TO work can increase their earnings selling two General Motors fastest moving cars. Must have own transport. See Mr. Donnau, 6626 S. Halsted.

SALESMEN—ABLE TO SELL LAKE LOTS in the Lily Lake Park subdivision, west side of Lily Lake near McHenry, Ill. See Mr. Aug. Landl, on the property.

SALESMAN—ABOUT 40 YEARS OF AGE, to call on Chicago physicians; must be experienced calling on professional men; salary. Address K B 514, Tribune.

SALESMAN — LINOLEUM AND CARPET contracting exp. essential; excellent proposition. Chicago Floor Covering Co., 232 W. Adams-st.

SALESMEN—TO CALL ON RETAIL GROcery trade; nationally advertised food product; good prospects; $100 per month to start. Address K P 100, Tribune.

SALESMAN — REBUILT BATTERIES TO used cars sales; good comm.; car an asset; give phone. Address N T 71, Tribune.

SALESMEN — ACQUAINTED WITH SOFT drink trade; full or part time. Call 812 S. Morgan.

SALESMAN—FOR ILL. HARDWARE TRADE. Hardware Prod. Co., Sterling Ill.

WANTED—MALE HELP.

Salesmen, Solicitors, Etc.

SALES MANAGERS.
RESORT SALESMEN.
FASTEST AND BEST SELLING PROPOSITION IN CHICAGOLAND. YOU KNOW WHAT WE DID LAST SEASON. THIS YEAR WE DOUBLE. HIGHEST COMMISSIONS PAID. PLENTY OF LIVE LEADS. 100% CO-OPERATION FROM HOUSE. TRANSPORTATION FURNISHED FOR YOUR PROSPECTS.
HONEY LAKE.
W. F. McCARTHY, 56 W. WASHINGTON.

RELIABLE MEN WITH AUTOMOBILES; 28 yrs. of age and over; salary $40 per week and commission; this is not real estate or insurance; wonderful prop.; state exp., address, ph. no., etc. Address N 559, Tribune.

SALES EXECUTIVES
3 young men between the ages of 25 and 30, with at least high school education. Old manufacturing company opening new department. Two weeks' training at our home office beginning Monday. Men accepted will have to leave Chicago. Salary, commission and expenses. Car essential. Mr. Sample, 160 E. Illinois, Room 106. Call between 8:30 and 11 Saturday.

Salesmen Wanted, With or without experience. See Mr. Wahr, General Sales Director.
H. W. ELMORE & CO.,
Room 348, 29 S. La Salle-st.

SECURITY SALESMEN.
Experienced salesmen with established clientele, will be offered every co-operation to capitalize their contacts with better than average commission to producers. High grade listed securities only. Our salesmen know of this ad. Address N Y 61, Tribune.

SHOE MAN—EXPERT.
Salesman and buyer, for department doing $100,000, on salary and commission basis for store at Fargo, N. D. Apply Sherman Bros., 318 W. Adams-st., before 1.

SPECIALTY SALESMEN.
If you are young, active, well educated, and free to travel, investigate our proposition; you work on leads and are thoroughly trained by a field manager. Thomas F. Vance, 521 Monroe Bldg.

SUBSCRIPTION SALESMEN — EXPERIenced, for each county in Ill., by old established Poultry Journal handling a new poultry thief ins. Permanent connection, good pay, with chance to become state mgrs. Must be able to file $100 bond. For full particulars write, stating your experience, with references, to State Sales Mgr., P. O. Box 368, Washington Park, E. St. Louis, Ill.

TELEPHONE SALESMEN
with security experience. Salary and commission. Mr. Deforrest, 114 N. Crawford-av. Van Buren 8900.

Washing Machine Salesmen.
Two experienced. Salary and commission. Store, 24 E. Jackson-blvd.

Miscellaneous.

WINDOW WASHER.
First Class.
MARS, INC.,
2019 N. Oak Park-av.

CLOTHING MODEL
Experienced, good appearance, to assist on the road—size 37.
FASHION PARK
23 E. JACKSON-BLVD.

SPARE TIME WORK.
Apptmt. makers for homes, apts., and vacant in rest'd sub. Com.; L trans. MR. RICHARDS, 105 W. Monroe, 2d Fl.

MEN—WILL EMPLOY 2 MEN OF GOOD character for permanent positions; expect to start at about $30 per week. Room 716, 36 S. State-st.

HOUSE SOLICITORS.
No experience nec. Pay daily. 2716 Hampden-ct., Apt. A-4.

MEN—NEW UNEMPLOYED PKG. MEETS the present condition; biggest money you ever made. Wilroy. 1608 W 35th-st.

MEN—COME TO OUR OFFICE AT ONCE. Earn $15 and up daily. Room 443. 127 N. Dearborn-st.

MEN—MAKE MONEY IN YOUR SPARE time; new membership drive for country club. 37 S. Wabash-av., Room 1102.

MAN—THE ANSART CO. HAS OPENING for two men; starting sal. $35 and bonus. Call 9 to 2, 53 W. Jackson.

SALESMEN—WITH EXPERIENCE CALLING on colored trade; steady work; $5. Pay daily. 5249 Cottage Grove.

YOUNG MEN — SOLICIT CONSTRUCTION work. Atlas Construction Co., 2367 N. Damen-av.

MAN — SALARY $35 AND COMMISSION; Gentile. Room 1155, 165 W. Wacker.

CAR OWNERS—TO PUT UP OUR SIGNS; mechanics pref. Mr. Sears, 1032 E 55th.

INSURANCE SOLICITORS—FULL OR PART time. Werr Bros., 6801 S. Elizabeth.

INVESTIGATOR — WITH AUTO; $2 DAY plus; exp.; skill. Address N 420, Tribune.

JANITOR—UNION, FURN. BASEMENT apt. in exch. for services. Lake V. 8064.

WALL PAPER AND PAINT CLEANERS—Exp. with car. 1113 N. Wells-st. Lin. 6749

Employment Agencies.

INTELLIGENCE BUREAU.
BUS BOY and COFFEE BOY.......$14-14 M.
HOTEL BELL, and PACKAGE BOY...$70 T.
Paper Hgr....$1.25 hr. | Sheet Met. Man. $1 hr.
162 N. STATE-ST. ROOM 709.

COMMERCIAL SERVICE.
Furn. finisher....$35 | Boys ....$14-$17
Linoleum layer.$30+ | Nite cashier.......$25
Soda dispenser...$28 | Sheet metal 75c
20 WEST JACKSON, ROOM 1108.

REDFIELD PERSONNEL—
Collector, install. exp., 35-40; loop....$150
FRT. RATE CLK., R. R. EXP. $135
ELEV. BOY, N. SIDE; apt. and $65
SUITE 1808. 5 S. WABASH.

Mgr. Furniture Store......$200
2 boys, bond hse. $75 | Boy, lrn. steel....$70
Nash mechs. .....$50 | 3 pressmen $35
S-H-A-Y, 14 W. WASHINGTON-ST.

ENGINEERS! SEE US REGARDING technical positions. We have lowest rates and most liberal terms in city.
NATL. ENG'G EMPL. AGCY., INC.
63 E. ADAMS-ST., R. 601. HARR. 5574.

GENERAL PLACEMENT—
5 BURR. BKPRS. BANK......$90-$110
20 car washers and greasers....$25-$40
4753 Broadway, Rm. 732, Long. 3312.

COLLECTOR, 40 YRS., COM. AGCY....$175
STENO.-BKPR. STK. EXCH. EXP.$175-200
THE OCCUPATIONAL,
20 W. Jackson-blvd. Rm. 1410.

CHEM. OR CHEM. ENGR., REC. GRAD.$150
ASST. MGR., ICE PLANT. COLO.. .....
some tech. educ. and refrig. exp....$200
ENGINEERING AGENCY, 53 W. JACKSON.

CELESTER M. HORTON.
Personnel Service. Preferred Positions.
53 W. Jackson-blvd., Room 506. Harr. 2158.

CHICAGO RAILWAY AGENCY—
RELIEF CLAIM INVESTIGATOR....$135
RATE CLERK $135
RM. 1302, 10 N. CLARK. NR. MADISON.

ELECTRICAL ENGINEER — STEAM AND electrical construction and maintenance; $6,000.
H. H. Harrison, Inc., 20 W. Jackson, 4th flr.

WASHERS WTD.—STEADY.
FLOORMEN, GREASERS, ETC.
312 S. CLARK-ST. ROOM 423.

2D COOK [OUT OF TOWN] ....$150, B.
FRY COOK [OUT OF TOWN] .....$125, B.
6 FILIPINO DISHWASHERS ......$15, B.
McDONALD AGENCY, 175 W. Washington.

MECH. ENGR....$125 | AUBURN MECH. 85c
Hosp. Cook, $90, r., b. Ford Mechanic $35
Lunchroom Manager $175
BUSCH AGENCY, 184 WASHINGTON-ST.

SALESMEN—EXPERIENCED MEN. CALL before 1. SALESMEN'S SERVICE ASSOCIATION, Room 208, 309 S. La Salle-st.

CHIEF ENGR., STEEL MILL CONST. OPEN
Cost-Prod. Engr., mach. shop $300-350
AM. ASSN. OF ENGINEERS, 8 S. MICH.

DRILL PRESS OPERATORS 70c
Jr. Salesmen, 20-25, 5 yr., loop....$20-25
Co-operative, 162 N. State, Rm. 1617.

BOOKKEEPER, FIRE INS. EXP. $125
Raynor, 109 N. Dearborn-st. Dear. 9774.

WANTED—MALE HELP.

Employment Agencies.

RETAIL STORE MGR.
Exp. furniture and merchandising, age 30-45 yrs.; sal. $3,000 and bonus. See Mr. Anderson, 9 a. m. Saturday.
O'SHEA SYSTEM,
64 E. Jackson. Room 800.

15 Car Washers........$25-$40
6 FORD MECHANICS $35-40
SHEET METAL VENT. 75c
FLOORMEN, TIRE CHANGERS, GREASERS
CHICAGO GARAGE OWNERS' EXCHANGE.
309 S. LA SALLE ROOM 101

TRADE SCHOOLS.

A BETTER METHOD OF TEACHING
BARBERING
IN PRACTICE BY THE MOLER SYSTEM.
You not only learn faster and better by this proper training, but you earn $100 while attending.
MOLER
Will finance you.
Will place you in a shop when competent.
Will equip you a shop if desired.
Will qualify you to pass state examination.
Will make your whole life work easier, better and more profitable. Day or evening classes. Call, write or phone.
MOLER COLLEGE,
512 N. State-st. Sup. 5456.

MEN—LOOK!
You don't need to be educated or experienced to learn
TOOL & DIE MAKING
MACHINIST TRADE.
AUTOMATIC SCREW MACH.
You do real work on finest machinery and learn easily and quickly, days or eves. No books. No classes. ALL PERSONAL and BEST TRAINING at LOW PRICES for BIG PAY JOBS! EASY TERMS. See US for JOB if not working. Open 8 morn. to 10 eve. Visit our school or write for free Catalog A.
Allied Screw Mach. Co.
524 W. MONROE-ST. PHONE STATE 6729.

RADIO
Commercial Radio companies are taking our graduates as rapidly as we can turn them out. Several have positions waiting, just as soon as they get through.
The above is not just sales talk, but actual facts. Don't you think it about time you started to make something out of yourself?
CHICAGO RADIO INST.
64 E. LAKE-ST.
We have given resident instruction for 13 years, and we teach RADIO EXCLUSIVELY. CALL OR WRITE.

Earn Big Money
High education or experience not needed.
LEARN QUICKLY.
DAY AND EVENING CLASSES.
TOOL & DIE MAKING
AUTOMATIC SCREW MACHINE.
MACHINISTS' TRADE.
Learn by actual practice; expert instruction; no hard book work; modern machinery. Best and shortest methods; quick advancement. Low prices, easy terms. If out of a job and need one now, see us. Visitors welcome. OPEN 8 A. M. TO 10 P. M.
A & L MANUFACTURING CO.,
952 W. Lake-st. Monroe 2871.

MEN TO LEARN WELDING.
The busy and biggest paying trade. We teach Electric and Acetylene on all work. We are the largest and best in the country. Big demand on building and pipe work. Come at once for big pay days. Even if you are not working, come in and see us.
ILLINOIS WELDING WORKS SCHOOL,
514 N. La Salle-st., Chicago.

LEARN ELECTRICITY
Learn by doing in a few weeks. Start any time. Day or evening. Call and visit our school or write or phone for free book.
Coyne Electrical School,
512 S. Paulina-st. Phone West 3121.

LEARN SWEDISH MASSAGE
Hydrotherapy and Physiotherapy. 6 wks.' course. Day or eve. classes. Write or call for free catalogue. NATIONAL COLLEGE 20 N. ASHLAND-BLVD. SEELEY 6940.

LEARN AUTO MECHANIC'S TRADE BY practical shop work. If not working we will help to place you on job so you can earn while learning. No exp. nec. FEDERAL AUTO SCHL., 2040 Washington. Days or eves.

LEARN WATCHMAKING—
Day or night, by our profit sharing plan; low cost; easy terms; catalog free. Chicago School of Watchmaking, 549 W. Randolph.

MEN — LEARN RADIO, TELEVISION, movietone, electrical refrigeration. Earn while you learn. SCHOOL OF ENGINEERING, 608 S. Dearborn-st.

LEARN AUTO TRADE WHILE WORKING. Pract. ignition, battery, mechanical work. SIMPLEX AUTO SCHOOL, 2016 Van Buren.

YOUNG MEN—TO STUDY UNDER C. P. A. and qualify for Bookkeeping and Accounting. C. H. ROSE, 1206 Pure Oil Bldg.

EARN WHILE LEARNING BRICKLAYING, plastering with bldg. contrs.; jobs open. ILLINOIS BLDG. TRADE, 2000 S. CLARK.

LEARN WATCHMAKING IN OUR REPAIR shop, sure methods, small chg.; jobs open. Olson Schl. of Watchmkg., 800 N. Clark, 508.

LEARN AVIATION, AUTOMOBILE, RADIO, electricity, welding. 38 instructors. Est. 1902. Greer College, 2020 S. Wabash-av.

LEARN MECHANICAL DENTISTRY, DAY or night. Earn big money. McCarrie School, 1338 S. Michigan-av. Calumet 3422.

MACHINERY AND TOOLS.

RADIO CONDENSER
Completely equipped plant for the manufacture of condensers for radio and other purposes. Price $12,000; cash $5,000, balance in 1 year, without interest. Rental of space $185.76 per month. Equipment may be moved. Apply AUTOMATIC ELECTRIC, INC., 1033 W. Van Buren-st., attention of Mr. J. J. Higgins, Purchasing Agent.

12"X5' VERNON Q. C. G. LATHE.......$250
16"X8' Bradford Q. C. G. Lathe.......300
24"X12' Amer. Q. C. G. Lathe........750
HARRIS BROS. CO.,
Lafayette 1900. W. 35th and Iron-sts.

AERIAL PLANE AND EXHAUST FANS. Chi. Aero Fan Co., 344 N. Ogden. Hay. 7928

HUMMER ELECTRIC VIBRATING SCREEN with generator. 2435 Greenview.

MOVING AND STORAGE.

LONG DISTANCE MOVING — LOADS INsured. Work guaranteed. Associated Movers. 6805 South Chicago-av. Wentworth 2447.

PATENTS—PATENT ATTORNEYS.

PATENTS, TRADEMARKS, COPYRIGHTS—MILO B. STEVENS & CO., 53 W. Jackson-blvd. Estab. 1864. Main office Washington.

OFFICE DEVICES.

ADDRESSOGRAPH, MULTIGRAPH, DICTAphone, typewriter; barg. 190 N. La Salle.

WANTED—FEMALE HELP.

Stores and Offices.

A-1 STENOGRAPHER
Must have packing house experience. Reference. Salary $30. Give full qualifications. Address J M 370, Tribune.

BOOKKEEPER — LARGE ADVERTISING agency. Must be thoroughly experienced in handling complete set of books, including the general ledger. None other need apply. Must also be a good typist. Answer in own handwriting, giving age, experience, salary expected, church membership and nationality. Address N D 296, Tribune.

Burroughs Bookkeeper.
Bank on west side; give experience and references. Address J F 106, Tribune.

CASHIER—ABLE TO DO GENERAL OFFICE work in furniture store; must be Bohemian. MILLER BROS., 4020 W. 26th-st.

GIRL
for general office work; no experience necessary; permanent; state age and salary expected. Address J K 493, Tribune.

GIRL—FOR BILLING IN CLEAN'G PLANT; experienced pref. 4032 Elston-av.

HOSIERY SALESLADY.
Part time; exper. only need apply. Ling Shoe Corp., 4610 Sheridan-rd.

MILLINERY SALESWOMEN.
Experienced only, as extras this afternoon and other Saturdays. Apply immediately Mr. Lipman, Kerman's, 160 N. Michigan.

MILLINERY SALESLADY—EXPER. aft. and eves. 3234 W. Madison-st.

SALESWOMEN
Saturdays only; 30 to 40 years; department store experience. Apply Employment Office.
SEARS, ROEBUCK & CO.
SPAULDING AND ARTHINGTON.

SALESWOMEN
thoroughly experienced in selling women's coats, dresses, and furs; for extra work.
THE BEDELL CO.,
State-st., Corner Monroe.

SALESWOMEN.
Experienced dress saleswomen for FROCKS SHOPS. Apply today, Adams-st.

SALESGIRL—NEAT, INTELLIGENT; cosmetics; must know leading lines for beauty shop. Swain's Beauty Shop, 130 N. Oak Park-av., Oak Park.

STENOGRAPHER.
Young woman with general office experience; one living on No. Shore preferred.
WIEBOLDT'S
EVANSTON STORE,
818-824 DAVIS-ST.

STENOGRAPHER—ABOUT 10 YEARS' experience; must live on North Side. Apply in person. 3228 Lincoln-av.

SWITCHBOARD OPERATOR AND STENOGrapher—Experienced for reception room in law office. Appearance important; must be able to take dictation. Legal preferred. Address N Y 502, Tribune.

YOUNG WOMEN
ages 18 to 25, some high school education; free training for telegraph positions; salary $100 per month when qualified; an excellent opportunity for young women who are seeking a high grade and permanent business connection.
Apply
Employment Bureau,
Western Union Telegraph Co.
Rm. 211, 427 S. La Salle.

Factory and Trades.

GIRLS—EXPERIENCED
For spraying and air brushing.
2956 N. Leavitt.

MILLINERY TRIMMERS
Must be experienced; steady work. Hats, 65 E. South Water.

MILLINERY OPERATORS—EXPERIENCED on straw. Come to work. Dow Hat Co., 65 E. South Water-st.

MILLINERS—EXP. ON HIGH PRICED Fashion Hat Co., 65 E. South Water.

VAMPERS—
Riddell Shoe Co., 1259 N. Wood.

Household Help.

GIRL—FOR GENERAL HOUSEWORK; family of 5; house in south side. Must be good cook and willing to do all work; will pay best wages to right girl. References. Wm. J. Rathje, Mid-City Bank, Madison-st.

GIRL—WHITE, TO ASSIST IN HOUSEwork, able to handle appointments and phone; home nights; no Sunday work; wash. Diversey 8155.

MAID—GEN. HSWK. PROTESTANT. Longbeach 7972.

GIRL—YOUNG, FOR MOTHER'S HELPER; day work. Rockwell 5960.

HOUSEKEEPER—FOR 36 ROOM ROOMING house; two room apt. and small salary. Must be honest and reliable. Apply after 10 a. m. 1800 N. Wells-st.

LADY—ELDERLY, TO CARE FOR 2 CHILdren in exchge. for rm. and board. Employed. Good home for right party. Call eves. after 8 o'clock. Sun. all day. Oakwood-blvd., 1st apt.

LADIES' MAID AND WAITRESS—COLORED. $18 each; 1st class references. Apply Saturday, 10-12, Flat 1-B, 1216 N. Dearborn.

MAID—WHITE; SETTLED; GEN. HSWK.; gd. cook; 4 in family. Rogers Pk.

MOTHERS HELPER — CARE BABY, other work; short hours; more home than wages. Graceland 5677, 3600 Sheridan.

NURSEMAID—WHITE; GERMAN PREferred, for two small children; must be experienced, clear, and have city references; salary $15 per week to start. Dorchester 4843.

Saleswomen.

AMBITIOUS LADIES
for permanent positions with large sales organization in Chicago district. Openings now for:
6 Exper. Salesladies.
2 Beginners Without Experience.
All applicants must be over 25, refined, ambitious and willing to work, and able to furnish references. No traveling. If you can sell or want to learn, mutually satisfactory arrangements can be made so that you can start at once. For personal interview apply between 9:30 a. m. and 2:30 p. m. to W. L. Hannaca, Suite 1529-1530.
MORRISON HOTEL.

DEMONSTRATORS—EXP., FOR LARGE DEpartment stores; sal. and bonus. 3908 Cottage Grove.

LADIES.
This is a position where you will be paid a small salary while learning special sales work; have openings for ladies; must be over 25, have good references; nothing to buy. Dignified work for largest firm in its field. I started same way and can show you whether or not you can. I must see you in person; no phone calls or mail. Apply to Marie, Suite 704-706, Brevoort Hotel, 120 W. Madison, between 9:30 a. m. and 2:30 p. m., or between 5:30 and 7 p. m.

SALESPEOPLE—
Women and men, experienced house to house; guarantee salary plus commission; only high class workers; opportunity for immediate district managership; must be willing with personality. ROGERS WARE DISTRIBUTING BUREAU, 800 N. CLARK-ST., CHICAGO.

SALESWOMAN—EXPERIENCED.
Nationally advertised item needs an experienced saleswoman under 35 years of age; good references; experienced in drug or department stores, with commissions. Phone Mr. Randolph 7000.

SALESLADIES.
Crew work; perm.; food products; work to those who qualify. Cottage Grove. Ask for Mr.

SALESWOMEN—10, WITH APPEARANCE and personality to make money; manager; something new and interview call Sat., 9 to 4.

SALESLADIES—WE CAN USE TWO women who can devote full time; positions; about $25 per week. Apply Real Silk Hosiery Mills.

SALESLADIES—EASTER IS NEAR! $35 a week with Lock lingerie, hose. 3 S. Wabash. Branches, 1057 Wilson.

SALESWOMEN—TO SELL FOOD PRODUCTS house to house. Call after 6 p. m. SYMMES, Lake View 6545.

SALESLADIES—DEMONSTRATORS, CALL for appoint. Miss Curry.

WANTED—LADIES IN DIFFERENT SECtions of city to act as ... in your own locality. ... to R. L. Buckley, 711 ...

100 SALESLADIES AND SALESMEN—
BOHEMIAN AND POLISH
speaking. Temporarily. Apply ... or Mon. Albert Lurie Co. ...

$2.00 SALE $1.00 COMMISSION daily; earn $50 weekly ... 9 to 11 a. m. Room 908 ...

Miscellaneous.

HOUSE SOLICITORS.
No experience nec. Pay daily. Hampden-ct., Apt. A-4.

WANTED—FEMALE HELP.

Miscellaneous.

WOMEN—WE OFFER A SPLENDID OPENING which should be unusually interesting to an educated woman of culture, character and ambition to succeed. Business training not essential. See Mrs. Kahle, Suite 1600, 360 N. Michigan.

HOSIERY MODEL.

Want experienced model to demonstrate hosiery. Must be able to leave town next week. Rollins Hosiery Mills, 323 W. Jackson-blvd.

VACATION POSITION

Is worth for teacher or college student; splendid experience; salary, $210 for 60 days. Address S L 237, Tribune.

SPARE TIME WORK.

Apron makers for homes, apts. and vacant, is restr'd sub. com.; L trans. Mr. Richards, 105 W. Monroe, 2d fl.

LADIES — HOUSEWIVES: SPRING IS here. A few extra dollars come in handy. You can earn them very easy at your own home. Write to R. Buckley, 711 Waveland-av., Chicago.

LADY—WITH ABILITY TO MEET PEOPLE. Charm and refinement. Salary $1,700, with opportunity for additional bonuses. Address S L 231, Tribune.

WOMAN—OVER 25; VISION, EDUCATION, ability; new profitable bus.; exp. unnec. See or write Mrs. Roe 180 N. Mich., R.1100.

WOMAN—DIGNIFIED, WITH BUS. TACT and good pers., not too young, for a confidential position; permanent. Ph. Sup. 8261.

TELEPHONE SOLICITORS—EXPERIENCED. Good salary and commission. Address J K 404, Tribune.

WOMAN—$2,500 YEAR POSITION; EDUCATED woman, age 25-45. Give qualifications, phone no. Address H O 246, Tribune.

WOMAN—CHRISTIAN [PROT.], TEACHER or college graduate; 25-40; write fully; give phone. Address M G 190, Tribune.

WOMEN—2, AGED 25 TO 40. NEAT APpearing, alert, for contact work; full or part time. Address M S 351, Tribune.

Employment Agencies.

Priv.Sec'y., bond hse.$150 up

STEN.—Full chg.; Lp.; yng.; attrac.$150-175
STENO.-SECY.—Loop; bonds $130-150
STEN.-SECY.—Yng.; A-1; personal; Lp.$110
C-R-A-I-G A-G-E-N-C-Y, 209 S. State.

SCRIBNER PERSONNEL.

STENO., NEAT, LOOP, 20-25 yrs........$25
Unexcelled service to qualified applicants.
Rm. 820, 32 W. RANDOLPH. STATE 6405.
COOK AND GENL. HSEWORK.......$15 R. B.
SODA FOUNTAIN GIRLS..........Open
HAND SHIRT FINISHER, 5 days.........$16
HOTEL, colored maids, 6 days..........$15
INTELLIGENCE BUR., 162 N. State, R.709.
SALES PROMOTION WOMAN...........$45
STENO.-SECY., Polish..............$30
BKKPR., Elliot-Fisher, West Side........$28
COMPT. OPR., A-1 typist...........$25
THE VOCATIONAL BUR., 20 W. Jackson.
REDFIELD PERSONNEL—
STENO., DICTAPHONE, LOOP $130
ASST. BKKPR., lr. compt. detail $110
MAIL DESK CLERK, HOTEL EXP. $90
SUITE 1808. 5 S. WABASH.
LOCKER ROOM ....$60, R., B.
Diet Kitchen ....$50, r., b.
Chambermaids ....$60, meals
Housemaids ....$15-$20
JENSEN, 192 N. Clark.

CORBOY SERVICE.

HIGH GRADE OFFICE POSITIONS.
30 W. Jackson-blvd., Rm. 1508. Wab. 9284.

S. B. OPERATOR..................$23
THE ASSOCIATED SERVICE.
R. 1006. 10 N. CLARK-ST.

THE BAYNE AGENCY.

SECY., Lp., only girl, bond exp.........$150
SUITE 1008. 7 S. DEARBORN-ST.
ZINSER PERSONNEL SERVICE—
For university and high school graduates.
MEDICAL AND COMMERCIAL DEPTS.
140 S. Dearborn-st., Chicago, Ill.

PAYROLL-MONROE CALCULATING OPR., single, S. S., age 23-25; $25. AMERICAN RAILWAY BUREAU, 11 S. LA SALLE-ST., SUITE 1135.

DAVIS PERSONNEL SERVICE—
Steno., 21-23 years, Loop $100
30 E. Jackson. Room 1207.

NOLAN EMPLOYMENT SERVICE—
All kinds—Hotel, club, restrnt., domestic help. 4619 Broadway, second floor.

INST. WAITRESS.$16 HOTEL MAID.$15.B.
Housework.$12.r.,b Dishwasher ......$15.b.
BUSCH AGENCY, 184 WASHINGTON-ST.
DINNER COOK, $25; BAKER HLPR., $15; waitresses, $16-$18; hswk., $18-$20.
LA SALLE AGENCY, 406 S. DEARBORN.
SEE MRS. MACK FOR MAID, 3 DA., $7.50; pant., $50, r., b.; wait., out, $50. 173W.Mad.
MANICURISTS — WEST, $30, TIPS; BARber, bty. shop. Cut Rate, 108 N. Dearborn.

TRADE SCHOOLS.

A BETTER METHOD OF TEACHING BEAUTY CULTURE

IS PRACTICE BY THE MOLER SYSTEM. You not only learn faster and better by the proper training, but you earn $100 while attending.

MOLER

Will finance you. Will place you in a shop when competent.
Will equip you a shop if desired.
Will qualify you to pass state examination.
Will make your whole life work easier, better and more profitable. Day or evening classes. Call, write or phone.

MOLER SYSTEM,
512 N. State-st. Sup. 5456.

MARINELLO

Internationally Famous!

Marinello graduates are preferred by the most exclusive shops. We assist our graduates in securing excellent positions, or if they prefer, aid in opening their own shops. Call, write or phone Superior 3741 for our 36 page catalog.

NAME ....
ADDRESS ....

MARINELLO
SYSTEM OF BEAUTY CULTURE
61 E. W. Corner Chicago and Michigan-avs.

BURNHAM'S

Trains You to Make Big Money
IN YOUR OWN BEAUTY SHOP.

Be—to earn a splendid salary as expert Beauty Operator. No High School education necessary. A few short weeks' training makes you a Beauty Expert. Day or Evening classes. Low tuition-fee. Ask for Beauty Book FREE.
E. BURNHAM SCHOOL OF BEAUTY CULTURE.
Phone Randolph 3351.
Est. 1871—138 N. State-st., Desk 20.

SWITCHBOARD AND RECEPTION ROOM operating—Complete in 10 days; girls or women of personality find congenial work in doctors', dentists', apt. hotels, etc., through our expert training; shortest route to paying position. CHICAGO BUSINESS COLLEGE, 190 N. State-st. Franklin 4122.

SWITCHBOARD COMPLETE..........10 DAYS
COMPTOMETER COURSE..........15 DAYS
Positions waiting; earn $20-$30 wk. See us immediately if you need quick employment. Ph. Div. 5840. National Business Inst., 427 Diversey-pkwy.

AMBITIOUS YOUNG WOMAN OVER 18 TO qualify in accounting during spare time under direction of C. P. A.; experience unnecessary; give education, present employment, age, phone. Write T. ANGLIN, 1210 PURE OIL BLDG.

SPEEDWRITING.

Take letter dictation, 80 to 100 words a minute after 27 class hours. Ask about our $10 scholarship. SPEEDWRITING SCHOOL OF CHICAGO, 155 N. Clark-st., Room 617.

COMPTOMETRY — 20 DAYS; PREPARE now, day or eve.; good oprs. in demand; pleasant work with future; quick, sure. Chicago Business College, 190 N. State-st.

CLEAN BEAUTY CULTURE—
By Practice Only.
GERTRUDE HALE SYSTEM.
14 W. Washington-st. Suite 700-06.

LEARN SEWING MACHINE OPERATING—Easy work; good pay; positions waiting. Master Operating School, 190 N. State.

GIRLS—NO EXPERIENCE; LEARN TELEGraphy; pays big salaries if qualify. M. McKnight, 155 N. Clark-st., Rm. 620.

THE CHICAGO HAIRDRESSING ACADEMY. All phases of Beauty Culture. 64 W. Randolph-st. Entire Second Floor.

LEARN THE HEIM SYSTEM OF BEAUTY Culture; red. rates this month; day or eve. classes. THE HEIM SCHOOL, 911 W. 63d-st.

CHICAGO ACADEMY OF BEAUTY CULture, Inc. An accredited school, 37 S. Wabash-av., Suite 707-9. State 4421.

LEARN SWEDISH MASSAGE, ELECTRICAL treatment; 6 weeks; pos. waiting; 48 yrs. in loop. Kellberg Institute, 14 W. Washington.

COMPLETE COURSE IN MANICURING under supervision of experts for only $25. Nina Parker Sys., 14 W. Wash., Suite 500.

HOTELS NEED TRAINED WOMEN — BIG pay. Learn at home. Write Lewis Hotel Train. School, Desk 749, Washington, D. C.

SPECIAL TERMS IN BEAUTY CULTURE. Send for Elizabeth McGrath's free book. American School, 190 N. State-st. Dea. 4323.

DRESSMAKING—MILLINERY SCHOOLS.

DRESS AND MILLINERY DESIGNING. WE give thorough training. Write for free booklet. MASTER COLLEGE, 190 N. State.

DRESS DESIGNING, DRESSMAKING, MILlinery. Forest Academy, 159 N. State-st.

PEACOCK SCHOOL OF PROFESSIONAL Millinery; compl. course. 1112 Stevens Bld.

TYPEWRITERS AND SUPPLIES.

RENT AN L. C. SMITH, SPECIAL STUdent rates; apply rental on purchase. L. C. Smith and Corona Typewriters, Inc., stores, 64 E. Washington-st. Randolph 0052.

TYPEWRITER, $10; ADDRESSOGRAPH, $30; dictph., $25. Barg. 190 N. La Salle.

UNDERWOOD—NO. 5, L. C. SMITH NO. 8; like new; bargain. Ph. Juniper 8967.

PRINTING MACHINERY AND SUPPLIES.

12x18 GORDON PRESS, MOTOR, TYPE, etc., $125. 3149 Lawrence-av. Call Sun.

LOST AND FOUND.

TO FINDERS.

If you have found a cat or dog, a pocketbook, jewelry or fur, and cannot locate the owner through the "Lost and Found" advertisements in The Tribune call and go through the "Lost and Found" index at the PUBLIC SERVICE OFFICE.
1 S. Dearborn-st.
1101 E. 63d-st.
4152 W. Madison-st.

TO LOSERS.

When you advertise a lost article in The Tribune your advertisement receives the benefit of free listing in The Tribune Public Service Office at 1 S. Dearborn-st. for a period of two months. Such service facilitates the recovery of lost articles. Advertise.

AUTO—LOST OR STOLEN—SAND COLORED Nash sedan; license 744078; rear trunk, bumperettes, disc wheels. Reward. Wentworth 6416.

DISC WHEEL AND TIRE—LOST—APRIL 3, near Washington-Wacker-dr. Reward. Columbus 1474.

DOG—LOST—IN VICINITY OF 82D AND Drexel, white spitz, brown eyes, brown spot near tail; answers to the name of "Tramp." Wore a harness. Child's playmate. Saginaw 4379.

DOG — LOST — RED CHOW, "CHEE-KEE." Wednesday evening from 520 Aldine; $50 reward. Phone Fra. 5169 or Lake View 3785 Sunday and evenings.

DOGS — LOST — TWO RUSSIAN WOLF hounds, in Rogers Park, near 72d N. and Ridge-blvd. Reward. Briargate 6197.

DOG—LOST—WHITE FOX TERRIER; BLACK ear, eye; so. side. Dor. 0097; reward.

PLATINUM BAR PIN—LOST—5 STORES; Clarence or Broadway car; substantial rew. No questions asked. 609 S. Clark-st.

RATE BOOK AND MEMOS—LOST—GIRL'S job depends on finding these; left in box of hose in washroom of Roosevelt theater, Thursday, 3d. Mr. Baum, Harrison 9880.

WATCH — LOST — LADY'S, IN MAJESTIC Theater, April 1st. Reward. Briar. 8946.

$1,000 REWARD

for information leading to recovery of all jewelry taken in holdup of Mr. and Mrs. Le Roy Oliff, 3821 Wilcox-st., April 2. All communications held confidential. Advise G. B. Van Buren & Co., 327 S. La Salle. Wabash 2288.

LOST—CORAL NECKLACE, NR. EDG. BCH. hotel or bus. Mon. Longbch. 6000.

PERSONAL.

ANY ONE HAVING INFORMATION OF Lizzie Brown and Ida Johnson, formerly of Manistee, Mich., please communicate with A. M. Hanson, 5222 N. Kimball. Irv. 0262.

NOT RESPONSIBLE FOR ANY DEBTS CONtracted by any one but myself. FRED L. HILLEMANN, 3617 S. Rockwell-st.

REWARD—FOR INFORMATION ON ESSEX runabout; green; state license 132,202; engine 550,816. Phone Euclid 1666.

NOT RESPONSIBLE FOR DEBTS CONtracted by others than myself. WILEY HITCHCOCK.

I WILL NOT BE RESPONSIBLE FOR debts contracted by any one but myself. FRANK L. CARLSON, 721 E. 89th-pl.

WILL PAY ONLY BILLS THAT HAVE W. V. Miller gen. signature after this date. W. V. MILLER.

HARRY, PLEASE COME HOME; WILL help you. Love. Nell.

BUSINESS PERSONALS.

CASH FOR OLD GOLD, SILV., PLATINUM, jewelry, dental crowns. U. S. Smelting Wks., 39 S. State, corner Monroe, 4th floor.

CLUB AND ASS'N MEMBERSHIPS.

WILL SELL $500 ILL. WOMEN'S ATHletic Club Membership for $250. Leaving city. Phone Rogers Park 4315.

LEGAL NOTICES.

NOTICE OF ANNUAL AND SPECIAL MEETINGS OF STOCKHOLDERS. THE CHICAGO, ROCK ISLAND AND PACIFIC RAILWAY COMPANY.

CHICAGO, ILLINOIS, FEBRUARY 25, 1930. I. THE ANNUAL MEETING OF THE STOCKHOLDERS OF THE CHICAGO, ROCK ISLAND AND PACIFIC RAILWAY COMPANY will be held at the office of the Company in the City of Chicago, Cook County, Illinois, on Thursday, the first day of May, 1930, at 11 o'clock in the forenoon, for the consideration of the following questions:

1. Whether the Company shall be renewed under the laws of Illinois and Iowa for a period of fifty years after the expiration of the present Articles of Consolidation of June 2, 1880;

2. The increase in the number of directors of the Company from thirteen to fifteen, and the amendment of the Articles of Consolidation to provide therefor;

3. The creation of an issue of $32,228,000 Thirty-Year 4½% Convertible Gold Bonds, to be dated May 1, 1930, to provide funds for the general corporate purposes of this Company, said bonds to be convertible into common stock of the Company at any time on or after May 1, 1931, and before May 1, 1940, at $125 per share, with an adjustment of accrued interest and current dividends to the date of such conversion; and, in order to secure said bonds, the execution and delivery of an Indenture setting forth the terms and conditions on which said bonds will be issued and delivered and will be convertible and the approval of the form of the proposed Indenture;

4. The increase of the authorized capital stock of the Company from $140,000,000 to $170,000,000, all of the proposed increase to be common stock; and the amendment of the Articles of Consolidation to provide therefor;

5. The repeal of Article VIII of the Articles of Consolidation of June 2, 1880, which provides that the limit of indebtedness of the Company shall not exceed $275,000,000, exclusive of bonds issued for the acquisition of additional railways or property;

6. The amendment of the By-Laws to provide that the Board of Directors may authorize the signature of the president, or vice president, upon the Company's stock certificates to be engraved in facsimile, under such regulations as the Board of Directors may from time to time prescribe;

7. The election of Directors;

And for the transaction of such other business as may come before the meeting.

II. In order to comply with certain statutory provisions of the State of Iowa, A SPECIAL MEETING OF THE STOCKHOLDERS of the Company is hereby called to be held at the principal office of the Company in the City of Davenport, Scott County, Iowa, on Friday, the second day of May, 1930, at 9 o'clock in the forenoon, for the consideration of the questions set forth above.

By order of the Board of Directors.
J. E. GORMAN, President.
CARL NYQUIST, Secretary.

NEW ORLEANS, FEBRUARY 14, 1930—Separate and sealed proposals will be received by the Sewerage and Water Board of New Orleans at the office of the Secretary, Room 401, No. 526 Carondelet Street, New Orleans, up to 12 o'clock noon [Central Standard Time] of Wednesday, April 30, 1930, for the following contracts: 112-D, Riveted Steel Pipes for Drainage Pumping Station No. 2; 209-D, Constructing a masonry lined canal in the Orleans Relief Canal from Broad Street to Jefferson-Davis Parkway; 106-S, Sewers in Lakeview; 107-S, Sewers in Edgewood; 108-S, Sewers in Gentilly Terrace; 204-S, Pumps, Flood Gates and Check Valves for Sewage Station "D"; 205-S, Valves and Sluice Gates for Station "D"; 103-W, one 700 to 800 K. W. Diesel Engine Driven Unit for Station "C." Plans, specifications and proposal forms may be obtained at the office of the Board. A deposit of $50 will be required for each set of plans issued. The right is reserved to reject any or all bids. A. G. MOFFAT, Secy. GEO. G. EARL, Genl. Supt.

NEW ORLEANS, MARCH 13, 1930. SEALED proposals will be received by the Sewerage and Water Board of New Orleans, at the office of the Secretary, Room 401, No. 526 Carondelet-st., New Orleans, up to 12 o'clock noon [Central Standard Time] of Wednesday, May 21, 1930, for Cont. 114-D, Extension to Drainage Pumping Station No. 3. Plans, specifications and proposal forms may be obtained at the office of the Board. A deposit of $100 will be required for each set of plans issued. The right is reserved to reject any or all bids. A. G. MOFFAT, Secretary; GEO. G. EARL, Genl. Supt.

BUSINESS DIRECTORY.

Carpenters.

CARPENTER—1ST CLASS, WISHES WK.; day contract. Reas. Diversey 7685.

Massage and Bath.

BATHS—MASSAGE, ELEC. TREAT. 2511 N. Clark-st., Apt. E1. Diversey 5066.

MASSAGE, ELEC. TREATMENT. ABBELL Inst., R. 1005, 109 N. Dearborn. Fra.4165.

MASSAGE AND BATH; LADY ATTENDant. 5903 S. Carpenter. Englewood 6425.

SWEDISH MASSAGE AND ELEC. TRTMT.; lady attendant. 441 Fullerton-pkwy.

Painting and Decorating.

PAINTING, PAPERHANGING, DECORATing; good work; reas. Bittersweet 8241.

DECORATING, CLEANING — LOW RATE; call and estimate. Normal 7081.

Plumbing.

PLUMBING DONE REASONABLE. OWNER furnish material. Humboldt 5234.

BILLIARDS AND BOWLING.

BILLIARD TABLES, NEW AND REBUILT. All prices and terms to meet all conditions. Buy direct from manufacturer and get best quality and lowest prices. Everything in billiard and bowling supplies.
THE BRUNSWICK-BALKE-COLLENDER CO., 623 S. Wabash-av. Wabash 4020.

NEW AND USED BILLIARD TABLES. Easy terms. Low prices. KEEFE & HAMER CO., 17 N. Wabash-av.

BARTER AND EXCHANGE.

¼ H. P. A. C. HOLZER & CABOT POL. mot.; Hamb'ch rug, wash. mach. Would like fine A. C. cir. saw. Address N 583, Tribune.

FINE NEW GERMAN RUGS, ROOM SIZES, in exchange for landscaping; small yard. Call Sunday, Winnetka 1838.

WINNIE WINKLE, THE BREADWINNER: The High Cost of Reading

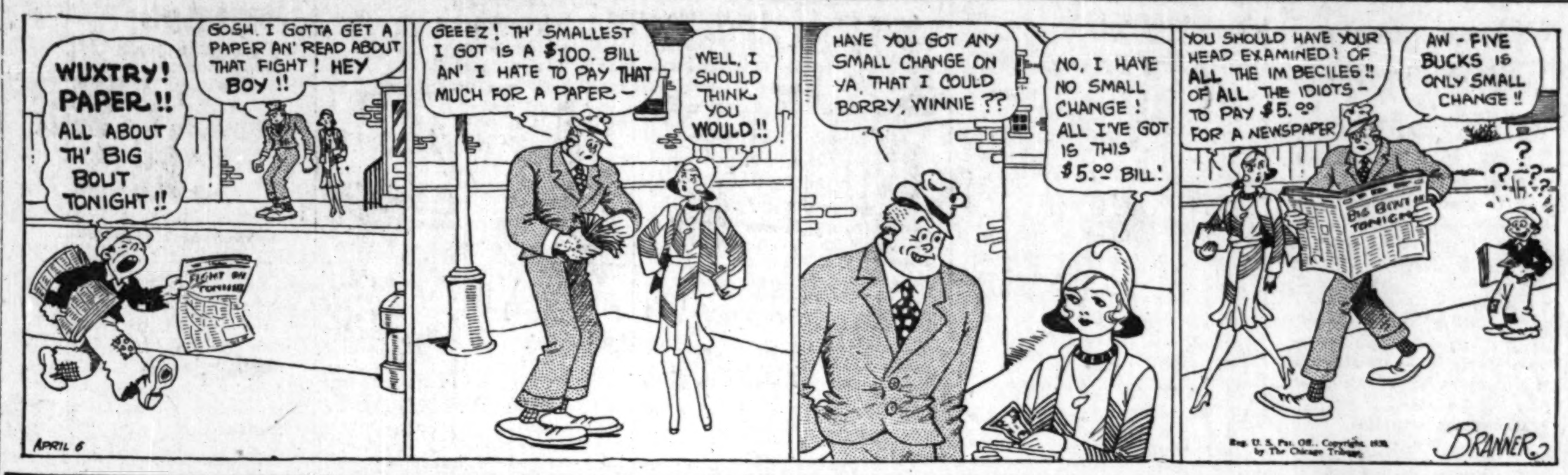

TO RENT—ROOMS—CENTRAL.

WASHINGTON, W., 231 — ROOMS WITH bath; new fireprf. bldg.; 2 blks. city hall.

HOTEL MARCO, 510 S. DEARBORN-ST. Just on edge of loop; clean, warm outside rooms; $1 to $2 daily; $5 weekly and up.

TO RENT—ROOMS—SOUTH.

ALBANY, 6532; COMFORT. FURN. ROOM for 2 men; pr. bung.; gd. tr. Hem. 4031.

BLACKSTONE, 5519. DORCH. 4100.
UNIVERSITY HOTEL.
Beaut. furn. rooms each with priv. tub. shwr.; new bldg.; 2 bl. I. C.; $10-$14 for 1-2.

BLACKSTONE, 5714, HARVARD HOTEL—$7 up; U. of C.; I. C. X; free parking.

BLACKSTONE, 4915—BEAUT. FRONT RM.; lav.; pri. fam.; I. C., bus, surf. Atl.3652.

BLACKSTONE, 5420—LGE., LGT. RM., 2 closets; pri. lav.; pri. fam.; I. C., bus, surf.

DORCHESTER-AV., 5226. FAIRFAX 8210.
Dorchester Manor Hotel.
Wonderful rooms for $7 week and up.

DORCHESTER, 5603—LG. FRT. RM., 3 WINdows, run. w.; tw. beds; also 1 sgl. rm.; I. C., surf.; for men; reas. Midway 0654.

DORCHESTER-AV., 6817, LITTLE HOTEL—New, quiet, homelike; $8 weekup; run. water, tub, shwr.; comf. lobby; I. C. trans.

DREXEL, 4730—NEWLY DEC. RMS.; PRI. bath; r. w.; tw. beds; beaut. home $5-15.

ELLIS, 6358—NEWLY DECORATED RMS., sgl. or dbl., run wat., $5-$6.50; gd. trans.

EVANS, 6210—LGT. FRT. RM. FOR 1 OR 2, hskp. priv.; reas.; gd. trans. Mid. 7314.

ENGLEWOOD—FRONT ROOM, PRI. HOME. Protest. pld. Gd. trans. Nor. 4361.

FORTY-SEVENTH-ST., E., 1035—ROOMS, ROOMS, ROOMS, $5 up; modern.

GREENWOOD-AV., 6220. PLAZA 4800.
GREEN BRIAR HOTEL.
Beaut. furn. rooms, each with private tub, shwr.; new bldg.; nr. I. C.; $9-$15 for 1-2.

HARPER, 6218—PARK VILLA HOTEL—DES. rm., $5 wk. up; $1.50 day up for 2; I.C.,L.

HYDE PARK-BLVD., 5488—CECIL HOTEL—Rms., $6 to $12; I. C. exp., bus, park.

KENWOOD-AV., 5519. PLAZA 2110.
SLEEPING ROOOMS, $4 WK. UP.
Hskpg. apts., $6 up; 24 hr. serv.; I. C. X.srf.

KENWOOD, 6107—LARGE ROOMS, ADJOINING BATH.

KIMBARK, 6557—3 FRT. R., BEAU. PRIV. res., $5-6-7. Men. Mid. 2661. I. C., bus, L.

LAKE PK., 4949—SUIT, 1 OR 2; NEWLY furn., reas., near I. C., bus, surf. Ken.4426.

LINCOLN-ST., S., 6235—COZY SUNNY RM., mod., priv. home; gent.; $5. Pros. 5794.

NORMAL, 6400, NORWOOD HOTEL—LGE. light double rooms, new bldg.; $10; adj. bath, $12; close to surf., L and bus; reasonably priced meals; complete kitnt. apts., $65 a month. Englewood 3700.

SEVENTY-THIRD-ST., E., 2035, 1ST—EXtra nice outs. r., 2 wind.; nr.I.C. Fair.1894.

SIXTY-FOURTH-ST., E., 1511—SGLE. FUR. slpg. rm., $3.50; lgr., $4.50; stm.; all tr.

STONY ISLAND-AV., S. W. COR. 67TH-PL.
NEW PARK HOTEL.
Beaut. rms., bath and shwr.; spacious lobby; 1 blk. Jackson Pk.; I. C., all transp.; $8-$12 wk.; $1.50-$3.50 per day. Dor. 7510.

SOUTH PARK-AV., 6014—SOUTHWAY HOtel. Large, light dbl. rms.; new bldg.; $7; adj. bath, $10; close to surf., L and bus. Coffee shop in building. Normal 6700.

UNIVERSITY, 6449, 1ST—NICE. FURN., adj bath; all trans. 2 weeks' concession free. $5-$6. Dorchester 8338.

WOODLAWN, 6230, 2D—LGE. LIVING RM. and sun parlor; dble. slpg. rms.; light, well furnished. Dorchester 8775.

WOODLAWN, 6144, 2D — NEWLY FURN. and dec. rms., suit. 1 or 2; I. C. and L.

WOODLAWN, 4541—REMOD. NEW. DEC.; slpg. rms., $4 up; also 1 room kit. apts.

ENGLEWOOD ARMS HOTEL
Just completed, beautiful rooms, with bath, showers. Also 1-2 R. kit. apts.; refrig., ventil., hotel serv.
824 W. 62D-ST. NOR. 7890.

Hotel Rooms.

Parkland Hotel
FACING JACKSON PARK.
FRONT ROOMS, $8 WEEK.
One block to L, I. C., surface, and busses.
1550 E. 63D-ST.

TO RENT—ROOMS—SOUTHWEST.

HARDING-AV., S., 2639—2 LARGE RMS. combined, for 2 gentlemen friends, $5.

TO RENT—ROOMS—NORTH.

ALTO VISTA-TERRACE, 3821, NR. CLARK —Pleas., lt., clean, warm; hot, cold water; 2 rms., baths, lg. kit. and pch.; suitable for family or 2 men or 2 ladies; beaut. quiet street. Graceland 8483.

Barry-Broadway Bach. Apts.
3020 BROADWAY. BITTERSWEET 1600.
A quiet place to live—warm, clean, airy, comf. rms. with bath or shower; ph. in each rm.; $7.50 up wk.; spec. mo. rates to perm. guests; gar. in con.; good tr.; 15 min. loop.

BEACON, 4518 — PLEASANT RM.; ALL conv.; reas.; no other roomers. Rav. 4472.

BELMONT-AV., 1632. BITT. 1740.
HOTEL DASHER.
Rooms with bath, show., $8 wk.; hotel serv.

BUENA-AV., 1031, 2D—4200 N.; NICELY fur. cln. homey rms., $5-7; bl. L, bus, lk.

CASS-ST., 820—SGLE. AND DBLE. RMS., r. w., showers; ex. serv.; $4 up. Del.7785.

CEDAR-ST., E., 61—CANTERBURY HOUSE —Light, airy rms.; nr. lake and loop; run. water; $5.50 to $15; dorm. for girls.

Clarendon Beach Hotel.
Rms. with pr. bath, $7.50 wk., $30 mo., $8 wk., $35 mo.; others, $9-$10 wk., $40-$45 mo.; full hotel serv.; homelike. 831 Wilson.

CRESCENT-PL., 822 [4100 N.]—ATTRAC., clean, lgt. slpg. rms., $4-$5. Grace. 1078.

DEARBORN-PKWY., 1447—9 MIN TO LOOP.
DEARBORN MANOR.
Large, homelike, attractive rooms; well kept; comfortably furn. at Lincoln Pk.; reas.

DEARBORN, N., 1425—DEL. 9824.
No extra charge for 2 in a room.
Newly decorated rooms.
$6 WEEK UP.

DEARBORN, N., 1160, LA CASA CLUB—Single or double rooms; walking distance to Loop; rents as low as $5 per week.

HAZEL, 4443, 1ST—LGE. PLEASANT FRT. rm. adj. bath; priv. home; 1 blk. e. of Sheridan-rd., bus, L, surf. Longbeach 3844.

KENMORE, 4943. LONGBEACH 4234.
HOTEL NORTHMERE.
All outside, light, airy, newly dec. rooms; every room with bath or shower; hotel service; all transpor.; rates $7 week and up.

KENMORE, 4618, HOTEL KENMORE—$6-14 week. Longbeach 2720. Wilson-av. L, bus.

KENMORE, 4927—SGL. AND DBL. RMS., $4-$6; kitnts., $6; r. w.; nr. lake; all tra.

LA SALLE, N., 1039 OR 1702—NR. PARK.
HSKPG. ROOMS, $7 UP.
New. dec., sgl., dble. rms., elev., $6 to $10.

LAKEWOOD, 5207—ATTR. RM.; PRI. FAM. Prot.; Edge. L, surf. Ravens. 1072.

LAWRENCE, 1033—COZY RMS., SING. AND dbl.; ex. trans.; reas. rt.; running water.

LELAND, 1949, 3D — DESIRABLE; PRI. fam.; $6; L, surf., N. W. Ry. and bus.

MAGNOLIA, 4429—ATTR. FRT. RM. IN RL. home; men pfd., $7; ex. tr. Call after 3.

MAGNOLIA, 4639, HOTEL MARGMONT—Beau. sgle. r.; r. wat.; $6 wk.; Wils. X bus.

MALDEN, 4621—NICE LARGE RMS., NEW. dec. and furnished; $5-$6; Wil. L, bus.

MELROSE, 454—HOTEL DEL MONTE—EXclusive yacht harbor dist.; delightful rms. Comp. hotel service, $8 up. Dining room.

MICHIGAN, N., 845—ATTRACTIVE ROOM, suit. for 1 or 2; pri. bath; walk to loop.

MICH., N., 747—NEW. DEC. SINGLE, $7 up; dbl. $10.50 up; walk. dist. Ostrand.

MONTROSE, 853—LGE. RMS., RUN. WAT. phones, hotel serv., $5 up. Lake V. 5700.

NEWGARD, 6442, 2D—FRONT RM., PRI. home; nr. Loyola L; Devon, bus. Holl.0950.

LAKE SHORE-DR., 1042—NEWLY OPENED girls' club; board opt'n'l; overlooking lake.

NORTH SHORE, 1037—FAC. LAKE, BEAU. furn. $5. Woerpel. Briargate 8724.

OHIO, W., 27—MOD., NEW. DEC. SGL., DBL. rms.; run. water; walk. dist.; $3.50 up.

ONTARIO, E., 22—BEAU. FURN., LARGE, lt., dbl. and sgl. rms.; with pri. bath.

PAULINA, N., 4556, APT. A—LG. LT. RM. Re.; all tran.; pri. fam. Titus, Edge. 8346.

PINE GR., 3610-12—NICELY FURN. FRT. rms.; in-a-dor; run. water; $7 up; all trans.

TO RENT—ROOMS—NORTH.

PINE GROVE, 3631—SGL.-DBL. RMS., PRI. bath, hotel ser.; Addison, bus; $10-$12.

SHERIDAN, 655, NR. LAKE, 3900 NORTH.
LAKE SHORE ARMS.
Rooms, some with bath, $7 week, $25 mo. up 1 room kitch. apts., $45 month up. BEST TRANS., SHERIDAN L, BUS, SURF.

SHERIDAN, 4101— BUCK. 7450.
THE STIRLING.
SLEEPING ROOMS, $7, $8, $10 WEEK UP. BEST TRANS., SHERIDAN L, BUS, SURF.

SHERIDAN-RD., 4900, 2D—1 LGE., SUNNY rm. opp. front hall, adj. bath; 1 sunny rm., priv. bath, and pch.; all trans.; close to lake; bus. men pref. Rav. 8433.

SHERIDAN-RD, 7467—BEAU. SUNNY RM., attr. cor. house; bus. girl. R. Park 9443.

SHERIDAN, 4557—NEWLY DECOR. SGL., dbl. rms., adj. bath; all trans.; $6-$10.

SHERIDAN-RD., 4880—PRIVATE FAMILY, attractive environment. Edgewater 1820.

STATE, N., 1258—2 LGE. RMS., 1ST FL. frt.; ideal for those who wish low rent; quiet hse.; exclusive loc.; excl. trans.

STATE-PKWY., N., 1341—EXCLUSIVE CLUB for girls; exc. meals; attract. rooms.

WELLS, N., 615—NEWLY FURN. ROOMS; steam heat; near loop; $4-$6 week.

WINCHESTER, 4206, 2D—FRT. RM., QUIET, priv. fam.; ex. trans. Graceland 1051.

WINNEMAC, 1212, 2D FL., CLEAN, LOV. rm.; pri. fam.; 1-2; ½ blk. Argyle L.

WINTHROP, 4940. LONGBEACH 9333.
HOTEL GLENN
BRAND NEW BUILDING.
100 rooms, all with tubs and showers; every room an outside room; best furnished hotel on NORTH SIDE; 1 block Argyle Express, bus, surf.; rates as low as $9 week, $2 day.

WINTHROP, 5012—UNDER NEW MANAGEment, beau. furnish. rms. with bath, $8 wk. up; why pay more and get less? Long. 8144.

WINTHROP, 4826. CASTLE HOTEL.
100 rooms, elegantly furn., $7 week up; transients accommodated; ½ blk. Lawrence L.

WINTHROP, 5530 — NR. L; NEW HOTEL and T rm.; mod., clean and quiet; $8 wk. up.

1432 N. LA SALLE-ST.
LINCOLN PK.'S MOST BEAU. HOTEL.
New Paxton Hotel
Single, with priv. bath, $8 up per wk.
Double, with priv. bath, $10-$14 per wk.
Transient rate, $2; 200 rooms with priv. bath. Walking distance to loop.
Phone Mohawk 0541.

SHERCOMBE HOTEL.
SHERIDAN, 4035. LAKE VIEW 4220.
Single, double rooms, $6 to $9; telephone, run. water; 1 blk. Sher. exp.; bus to door.

NORTH-AV. Y. M. C. A.
1508 Larrabee, $4.25 up. Nicely furn. lounge, clubrm., cafeteria, gym., swim.; free pkg. Perm. and transient guests; 10 min. lp.

RADDISON HOTEL.
15 min. loop. 454 Wrightwood-av. Lge. out. rm., bath, shwr., phones, $9 up.

HOTEL DARLINGTON.
Outside rooms with bath, $8 week up; all trans. Free parking. 4700 N. Racine.

NEWLY DEC. FURN. ROOMS; RUN. WATer; near park; $5 to $8. 444 Fullerton-pkwy.

BEAU., LG., LT., COOL RM.—ADJ. BATH; pri., adult fa., nr. lake. Best tr. Sun.6379.

LIVING ROOM AND BEDROOM, $8 PER week; outside rms. 1414 Wilson. Beckman.

LOVELY LGE. RM., 1 OR 2 EMP.; PRI. fam.; L, bus, surf. Cath. pref. Sun. 7457.

LOVELY FRONT RM. FOR 2, PRI. HOME; kitch. privs.; bus, L, surf. Briar. 8953.

Hotel Rooms.

HOTEL HALIBURTON—½ BLOCK L. BUS; newly dec., all lge. outside rms.; lowest rates in Rog. P. 6954 Greenview, cor. Morse.

TO RENT—ROOMS—NORTHWEST.

CALIFORNIA, N., 1622—BRUNSWICK 2425.
NORTH HOTEL.
New bldg. Rates, $8-$10. Opp. L station.

CICERO, N., 3216—$9-$12 WEEK.
NEW HOTEL ELINOR.
Quiet, home-like rms., pr. and conn. bath.

FULLERTON-AV., 3919, NR. CRAWFORD—New hotel, 70 rooms, with priv. or conn. bath; $9-$12; full service. Phone Cap. 2101.

KEDZIE-BLVD., N., 2530 AND 2506—RMS., $6 and $8. Opp. Logan Square "L."

LOGAN-BLVD., 3136, 3D—PLEASANT RM. Small fam.; exc. trans. Belmont 7991.

LUNA, N., 2842 [5500 W.]—COMF. RM., pri. fam.; home cook.; gd. tran. Pen. 9089.

TROY, N., 3101—LIGHT RMS. WITH FAMily of 3, near trains and surface lines; board optional. Irving 0772.

WINDSOR-AV., 2725—TO RENT—LG. RM., hse., nr. Francisco L sta. Juniper 9124.

TO RENT—ROOMS—WEST.

CENTRAL PARK, S., 327, 1ST APT.—LGE. pleas. rm., opp. Garf. Pk.; suit. 2. Lange.

CONGRESS, W., 1528—LARGE, LT. FRT. rm., either light hskpg. or slpg., suitable for 3. Haymarket 8071.

CRAWFORD, N., 843—NICE CLEAN FRONT room; private family; good transportation.

DAMEN, N., 1014—3 LIGHT ROOMS, STM. heat, bath, $30.

FIFTH-AV., W., 3655—WELL FURN. RM., pri. home, opp. pk.; exc. trans. Nev. 7538.

MAYPOLE, 3317, 2D—LGE. PLEAS. FRT. rm., nr. Garf. pk.; ex. trans. Kedzie 7542.

WARREN-BLVD., 3137—WELL FUR. CLEAN sleeping rms., $4 and $5. Van Buren 6230.

WASHINGTON-BLVD., 4114. V. B. 7300.
PARADISE ARMS HOTEL.
Rooms with bath, $9 wk.; hotel service.

WASHINGTON-BLVD., 3122, 2D—LGE. FR. sun par, r., tw. beds; gd. home; bus, sur., L.

NEW WESTLANE HOTEL.
4505-7 W. WASHINGTON-BLVD.
Just comp., all with bath, shower, in-a-dor beds; hotel service; reas. rates. Este. 1868.

THE VINCENT, 1439 W. VAN BUREN—80 beaut. furn. rms. See them. They're different. Hot-cold water ev. rm., $5-$6 week.

Hotel Rooms.

ADAMS, W., 1519. PHONE HAY. 4670.
WEST SIDE'S FINEST
HOTEL ADAMS
125 newly decorated rooms with bath.
EXCEL. TRANS.—BUS, L, SURF.
RATE $7 UP PER WEEK.

TO RENT—ROOMS—SUBURBAN.

LARGE, WELL FURN. RM., PRI. HOME; nr. tran.; breakfasts opt. Wilm. 906-M.

TO RENT—HOUSEKEEPING ROOMS.

South Side.

BLACKSTONE-AV., 5461-63—1-2-3 R. APTS., com. fur.; $9 up; I. C., 9 min. Lp., surf.

BLACKSTONE, 6627—4 RMS., RL. KIT., pri. bath; $17. 2 rms., $10; all trans.

BLACKSTONE, 5601—1-2-3 RM. APTS., $8 up; slpg. rms., $5; well fur.; I. C. X., bus.

CORNELL, 5440—BEAUT. LRG. 1 RM. KIT., adj. bath; also slpg. rms.; reas.; I. C. X.

CORNELL, 5283—1-2 RM. KIT.; SLP. RM.; transient rates; I. C. X. bus, surf.

COTTAGE GROVE, 6505—2 RM. KIT. APT., gas, elec., linens furn.; newly dec.; all outside; $9 wk. up; L, surf.; slpg. rms., $4 up.

DORCHESTER, 6021—SUNNY, LIGHT 1-2 r. kit. apts.; co.; $7-11; L, I. C. bus, surf.

DORCHESTER, 5518—3 OR 4 ATTR. FURN. outside rms.; new dec.; $12.50-$15.

DORCHESTER-AV., 5222—1-2-3 RM. KIT. newly dec., maid serv.; I. C. x., bus, surf.

DREXEL-BLVD., 5000—
THE CARLTON.
Clean, comf. 1 to 3 rm. apts., $37.50, to $70 mo.; completely furn.; also sing. rms., $5 and up; bus at door; surf. 1 blk.

DREXEL, 4147-4145—WARM 1-2 RM. COMplete kit. bath apts.; refined, modern; well furn.; very reas. I. C. ½ blk; L, bus, surf.

DREXEL-BLVD., 4642. GLADYS APTS.—Nicely furn. 1-2-3 rm. kit. apts. fac. blvd. $9 up; everything incl.; also slpg. rms., $6-$7.

DREXEL, 4320—LGE., LGT. HSKPG. RM.; adj. bath; lge. closet; bus at door; nr. L.

FORTY-FOURTH-PL., E., 1217—3 RMS.; com. fur.; rl. kit. and pch.; I.C., L, s.; $9.

GREENWOOD, 6403—1 ROOM KIT., FRT., rear; Pullman kitchen; nr. surf., L; reas.

HARPER, 6020—1 AND 2 RMS., ATTR. furn.; hskpg. apts.; wall beds; all trans.

HARPER, 6443, 2D—1 AND 2 ROOMS, $6 and $8.50; I. C., L, and surface.H.P.3470.

HYDE PARK-BLVD., 1430—1-2 RM. APTS., frt., $9 up; new, furn.; suit 2-3; swbd. ser.; 9 min. loop; bus to door.

HYDE PK.-BLVD., 1411—1 RM. KIT.; PRI. BATH, $9; OTHERS, $7-$10; 3 RMS., SUN PAR., $12.50; SLPG. RMS., $5 UP.

INGLESIDE, 6026—2 R. FR. SUITE, WTR., wall bed, overstft. furn., pia; very reas.

INGLESIDE, 6158—2-3 R. APTS.; UNFURN. $30 up or furn. $42.50 up; L. Mid. 5145.

KENWOOD, 5519. PLAZA 2110.
1-2-3-4-5 rms., free gas, elec. and service; I. C. x., bus, surf.; low prices, $6 wk. up.

KENWOOD, 6149—COMPLETELY FURN. hskpg. apt., $8; adults; I. C., L, Surf.

KIMBARK, 6115—CHEAP RENT, $4.50-$10. 1-2 rm. suite, comp. kitnt., r. w.

LAKE PARK-AV., 5462—COZY 2 R. SUITE. $9; real kit., porch; I. C. and surf.

LAKE PARK, 4919—1-2-3 KIT. APTS., $7-$15; maid ser.; auto sp. free; I. C. X.

MICHIGAN, 2444—MORE FOR LESS $$. Kitnt., pr. bath, fr. lt., gas. $7-$12 week.

SIXTY-FIRST, E., 837—2 RM. KIT. APTS.; comp. furn.; pr. bath; reas.; good trans.

SIXTY-FOURTH-ST., E., 1511—HSKPG., 2 fur. rms., rl. kit.; child. wel.; $9; all tr.

SIXTY-SECOND-ST., E., 922—100% FURN. Clean, 2 rm. apts., roll bed, r. w., etc.$11.

SIXTY-SECOND-ST., E., 1026—NEW. DEC. 1-2-3 rl. kitnts.; overstuffed furn.

STEWART, 7040—3 RM. APT.; RL. KITCH. Furn. or unfurn. $35. Gd. trans.

UNIVERSITY, 6146—1-2-3 RMS., $5 TO $13; furn. to suit; car space; all trans.

VERNON, 6234—CLEAN, COMF. 2 R. SUITE, rl. kit.; frt. 1 rm. bedr., suit. 2; gd. tr.; reas.

COMPLETELY FURN. 3 OR 4 RM. APT. with piano; newly decorated; also sleeping rooms; I. C., L, surf. 1356 E. 62d. Apply 1st apt.

3 LARGE RMS. 2 BDS.; PRI. BATH, ENT. Gas, elec. free; $15 or $60 mo. Sag. 5093.

North Side.

ARLINGTON-PL., 442—LARGE LIVING room; real kitchen; back porch; ½ blk. from pk.; good trans.; rent reas. Call Sund.

BELDEN, 1045—1-2 R. KIT., R. W., $5.50 up; 2 r. suit, 4; new. dec. Fullerton X.

BRIAR-PL., 733 NEAR CLARK AND BELmont—Clean, comf. furn. 2 rm. apts.; some with pchs.; suit. 1, 2 or 3; $7 up; L, surf.

BRIAR-PL., 732, NR. CLARK—2 R. SUITE, rl. kit., for 2-3; reas.; slpg. rms., $4.

BROADWAY, 4049— BUCK. 7540.
BROADWAY ARMS.
2 RMS., $10-$12 WK.; 3 RMS., $15 WK.; 2 RMS., $35-$50; 4 RMS., $60 MO. UP. BEST TRANS., SHERIDAN L, BUS, SURF.

BROADWAY, 3241—NEWLY FURN., DEC.
3-4 ROOMS, $13-$17.
SPECIAL MONTHLY RATES. BIT. 3343.

BROADWAY, 3022—CLEAN, COMF. 2 RMS., rl. kit. and maid serv.; very reas.

BROADWAY, 4040—COMPLETELY FURN. 3 rms., $9 wk. Also sgl. and dbl. kitnts.

BURLING, 2839, NR. DIVERSEY-CLARK; new, dec. 1-2 rm. kitnt.; clean, qt.; $7 up.

BURLING, 2533 — NEAT, COMF. 2 RM. suites, $7-11; slp. rm., $4. Linc. 5481.

CHESTNUT, E., 11—NEW. DEC. BEAU. furn. 4 rm. apts.; pri. bath; $17.50; w. d.

CLARENDON, 3950. $8-$11.
CLARING APTS.
Attractive 1-2 rm. kit., complete, free linen.

CLIFTON-AV., 4444—2 ROOMS, COMPLETEly furnished; pri. porch; also slpg. rms.; $5 up. All trans. Sunnyside 4146.

CLARENDON, 4008—CLEAN COMF. 2 RM. suite, real kitchen, pri. porch; 1 rm. for hskpg.; convenient to L, bus, surf.

CLARENDON, 4718—1-2 KIT. APT., $8 UP; nly. dec., h.gr. bldg. on lake, free bus toL.

CLARK, N., 1029—NICELY FURN. 3 RMS.; $12 wk.; walk. dist. Lin. 1208.

CLEVELAND-AV., N., 2217 — HSKP. RM., kit., oven; $7; s. hsk. r., $4; adts.; L. Pk.

DEMING, 416—LINC. PK.; 1 R. KIT.; SLP. rms., $5 up. Also 4 rm. apt., for 4; $16.

GRACE, 724—LARGE, AIRY RM., $6; 2 R. kitnt., $8; linens furn.; gd. trans.

HALSTED, N., 3434, 2D—FRONT ROOM; suit. for 1 or 2; $6-$7; good trans.

HAZEL-AV., 4327—BL. E. SHER., 3 RMS., nicely furn., bath, pch., reas. LakeV.4235.

KENMORE, 5132—1-2 R. KIT.; FREE GAS, lights, linens; daily maid serv.; all outside rooms; newly dec.; good trans.; $7 up.

KENMORE, 4900—EXCEP. BEAU. 1-2-3 R. Encl. pch.; 3 beds.; piano; maid, lt., gas, linen; only $12-$21; all trans.; free pkg.

KENMORE, 4237—NEWLY DEC. 1-2 RM. kit. apts.; all conv.; exc. trans.; $5 up.

KENMORE, 5642—1-2 R., PRI. BATHS, INC. pch., elec., gas, lin.; L, bus, sur.; $7 up.

KENMORE, 4640—1-2-3 RM. KIT. APTS., phone service. $10-16 wk. Wilson L, bus.

KENMORE, 4132 — 2 ROOM KIT.; PRIV. bath; suit. for 4; com. furn. free; $8-$10.

LAWRENCE, 930—1-2 RM. KIT. CONNECT. bath; free parking space; L, bus; $8 up.

LAWRENCE, 829—WONDERFUL 1-2 ROOM kit., $6 up; newly dec.; free maid svc.

MAGNOLIA-AV., 4836-40 — ATTRACTIVE rms.; low rates; free gas and light.

MAGNOLIA, 4656—COR. LELAND; EXCEP. artistic, sunny, 2-4 r.; $13-$21.

MAGNOLIA, 4622—FRT. KIT. PCH., $7; 2 rms.; bath, pch.; $12; 2 bsmt. rms., $9.

MAGNOLIA, 4419—NEWLY DECOR., 1 AND 2 rm. kitnts., also slpg. rms., $6 up.

MALDEN, 4621 — 3 LRG. RMS., 2 BEDS; pri. pch.; reas. rent; also 2 rms., $9; WIL.

OAKDALE, 441, 2-3 RM. SUITES, SUIT. 3 or 4; new. furn. and dec. Nr. Lin. Pk.

ORCHARD, 2252, BEA. FUR. FRNT. RM. kitcht., in-a-dor bed; best transp.; $11.

PAULINA, N., 4441—
BEACON-ST., 4712.
Mod. apts., pri. baths, $10-16.50; sgl., $5.50.

RACINE, N., 4418 — TO RENT — 1-2 RM. kitch. apts. with des. sun parlor; 2 beds.

RACINE, N., 4441—WELL FURN. 1 ROOM kits., pri. pch.; new. dec.; all tr; $6.50 up.

SHERIDAN, 4101. BUCK. 7450.
THE STIRLING.
Young Men—Yng. Women; Apts., Maid Serv. Our bldg. covers city blk.; all outside rms. 1, 2, 3 rms., fur., $50-$80 mo.; $15 wk. up. BEST TRANS., SHERIDAN L, BUS, SURF.

Sheridan, 4035. L. V. 4220.
2 room apartments; wall beds; private telephone; $45 per month.

SHERIDAN, 4332-4932—REDUCED RATES. 1-2-3 r.; $8-$11; free pkg.; best trans.

ST JAMES-PL., 452, AT LINC. PK.—LRG., neatly furn. 2 rm. apt. Div. 8219.

WAVELAND, 848—2 RM. APTS., NEWLY furnished and decor.; reas. rent; ex. tran.

Windsor, 831-33. Sun. 5158.
Newly rem. refurn. dec. 1-2-3 rooms, mod.; rl. bedrm.; pch.; acc. 4; $8-13 wk.; md. svc.

WINTHROP, 5208—1, 2 RM. APT.; NEWLY dec.; all trans.; $6 up. Sl. r., $5; free pk.

WEBSTER, 436—NICELY FURNISHED 1 & 2 room kitchenettes, $7-$12.

WEBSTER, 436—4 RM. ENGLISH BASEment apt.; pri. bath; suit. 1-2 cpls. Reas.

WINTHROP, 5346—KIT. APTS., SLPG. RS., cln., quiet; ½ blk "L," surf.; $6.50 up.

4275 CLARENDON.
Elegant outside rooms, $6 per week and up. Good transportation.

VISITORS IN CHICAGO.
The Brittany Apts., 5528 Kenmore, offer you home privileges at very reas. rates.

Northwest Side.

KEDZIE-BLVD., N., 2530—1 AND 2 ROOM kitnts., $12 and $15. Opp. Logan Sq. "L."

LOGAN-SQ.—2 COR. RMS., COZY HOME; ¼ blk. L; mar. cpl. or 2-3 ladies. Belm. 5353.

MILWAUKEE, 1928—SGL. AND DBL. KIT.; good trans.; outside rooms; $8 up.

West Side.

JACKSON-BL., 2958, COR. SACRAMENTO. 1, 2, 3 rm. apts.; new. furn.; mod.; reas.

MADISON, 4312—2 FRT. AND 2 SIDE RS., for hskpg.; also single. $5 up.

MADISON, 3539—REAL HOME; 2 OR 3 rms., kitch., pch.; Garf. pk. Van Bur. 3713.

VINCENT APTS., 1439 VAN BUREN-ST.—Furn. kitch., sleeping room, private porch; $9-$10 wk.; very desirable.

WARREN, 3138—KITNT., NICELY FURN. r. m., in-a-dor bd.; $7-$12; gd. trans.

WARREN-BLVD., 2955—2 RM. FURN. APT. for light hskpg.; $10 week. Nevada 3715.

WARREN-BLVD., 3137—2 RM. FURN. APT. for light hskpg., $10 wk. Van Buren 6230.

BOARD AND LODGING—SOUTH.

ELLIS-AV., 6334—APPLY 1ST; WELL FUR. room for 1 or 2; good home cooking.

OAKLEY, S., 6520—BOARD, ROOM, LODGing incl., $10 a week. Hem. 0706.

OAKENWALD, 4569—ROOM AND BOARD; $10; modern rms. $4; fine tr. Oak. 6877.

PARNELL, 6501—LGE. FRT. RM.; 1 OR 2, with board; home cooking; gd. trans.

WOODLAWN, 6547—PRI. HOME, FRT. RM. $9-$10; I. C., bus, L, surf. Fair. 9831.

WOODLAWN-AV., 6037 — BOARD, ROOM; hm. cook.; nr. I. C., bus, L, $10.H.P.2085.

COMPLETE CARE FOR AGED AND INVAlids, mild mental cases; reas. Midway 1605.

GD. HOME AND EXCEL. CARE FOR CHILD; 1-4, in private home. Stew. 0263.

ATT. HOME; RM. SUIT. FOR 2; ALSO slp. rm.; home cooking; 5 trans. Atl. 3123.

BOARD AND LODGING—NORTH.

ALDINE, 616—GIRL SHARE RM. WITH same; pri. home; also sgl. rm. Well. 5069.

BROADWAY, 2862, LRG., LGT. RM., SUIT. 1-2; gd. meals; ex. trans.; reas. Buck.5904.

KENMORE, 5447—LRG. RM., SUIT. 2; EX. brd.; real home; bus, L; reas. Sun. 7986.

LAKE SHORE-DR., 1046 — OPP. OAK-ST. beach; Frost Club for Girls; walk. dis. Lp.

MARSHFIELD, N., 3426—FRT. RM., 4 WINdows; ex. brd.; gar. Pri. $11.50. Bit. 1482.

MICHIGAN-AV., N., 843 — EXCLUSIVE home, dbl. rm., twin beds, priv. bath.

SHERIDAN, 845—ATTR. RMS., EXC. BD., r.w., $9-$12; piano, radio; all tr. L.V.3925.

SHERWOOD-TER., 1443—LT. PLEAS. R., 1-2; gd. mls.; ex. tr.; reas. Olson. Wel.6894

PAULINA, N., 4886, REAL HOME, GOOD mls.; suit. 1-2-3; $10 ea.; all tr. Ard. 1847.

WALTON, W., 2—ATTRACTIVE ROOM with board; private bath; ideal location; near Drake; walking distance to loop.

WELLINGTON, 558—LG. LT., TW. BDS.; nr. lk.; best fd., tr.; $9-10. Well. 3903.

WINTHROP, 5241 — BOARD AND TWIN beds; private; L bus and lake; reasonable. Edgewater 7218.

WRIGHTWOOD-AV., 610—L., CLEAN, WELL furn. ft. rm. for 2 men; ex. meals; lunch; near park and good trans. Lincoln 3595.

WILSON, 856—SUNNY RMS., EXC. BOARD, beach, bus; exp. L, $9-$11. Sun. 1190.

EXCELLENT MEALS—
5511 KENMORE.
A few sunny sgl.-dbl. rms., private bath optional; an exclusive North Side home. 1 blk.Edgewater Beach; $15 wk up. L.B.3670.

LARGE FRT. RM.; 1ST FLOOR; SUITABLE 1-2; all trans. and beach 1 blk. 6031 Kenmore. Sunnyside 8784.

BOARD, RM.—1 OR 2 GIRLS IN PRI. FAM.; gd. trans.; reas. Ph. Sunnyside 8165.

ENJOY REAL N. S. HOME; ATTR. RMS., exc. ord. piano, radio, $9-12; all tr. Ard.3148

ELDERLY PERSON, GD. HOME AND CARE; small fam. Address K F 528, Tribune.

BOARD AND LODGING—NORTHWEST.

LOGAN-BLVD., 3003—RM., LGE., PRIV., gd. trans.; stm. ht.; reas. Mrs. E. Weber.

BOARD AND LODGING—WEST.

2740 JACKSON-BLVD., 3D FL., SGL. OR dbl.; ex. trans.; gd. cook. Seeley 1531.

ROOM AND BOARD WANTED.

SINGLE GENTLEMAN WANTS ROOM AND board, or room and breakfast, in private family, east of elevated, betw. Bryn Mawr and Rosemont. Address T 83, Tribune.

HOTELS.

PARK LANE
Sheridan-rd. and Surf-st.
Overlooking the lake and Lincoln Park.
CHICAGO'S SMARTEST APARTMENT HOTEL.
Beautiful 1-6 room hotel apts., elegantly furnished to suit your taste. Every hotel convenience in an atmosphere of complete distinction and beauty. Excellent dining room. Ideal transportation.
Reasonable Rentals.
Direction of FREDERIC C. SKILLMAN.
PH. BITTERSWEET 3800.

NEW 22 STORY
St. Clair Hotel
"Just a Step to the Loop."
THE UNUSUAL IN APARTMENTS.
LIVING ROOM AND KITCHENETTE—
$90 A MONTH
LIVING ROOM, BEDROOM AND KITCHENETTE ....$145 A MONTH
HOTEL ROOMS............$65 A MONTH
Large, sun-lit, airy rooms.
Complete Hotel Service. Ultra Mode.
Free Parking Space.
OHIO AT MICHIGAN.
SUPERIOR 4660.

GOETHE SHORE
61 E. GOETHE-ST.
[1300 North. Just off the Drive.]
Delightful apt. with kitchenette, $60. Attractive dinette apt., $80. Full hotel service. Elect. refrig., elevator, and 24 hour switchboard service. These two apartments available now. Reservations accepted for future. The constant high occupancy of Goethe Shore and the number of permanent tenants make possible the lowest rentals in district.

NEW 16 STORY
EASTGATE
"5 MINUTES' WALK TO LOOP."
LARGE, WELL FURNISHED, SUNLIGHT ROOMS, LARGE CLOSETS.
$60 A MONTH.
Beautiful Lobby and Dining Room.
Best $1.00 Dinner in Chicago.
ONTARIO AT ST. CLAIR.
SUP. 3580.

THE SHORE CREST
Pine Grove at Wrightwood.
Overlooks Lincoln Pk., Lake.
Let us quote you our reasonable rates for your permanent home or shorter stay. We have kitchenette apts. or rooms with bath; your choice of in-a-dor or regular beds; beaut. furn. and decorated; excellent cafe; table d'hote or a la carte. Diversey 4800.

MELROSE APT. HOTEL
Spacious 4 rm. corner apts., 3 exposures; also roof bungalow, wealth of light and air; exceptionally large and beautifully furnished living rms., bedrooms, extra in-a-dor beds; also 1-2-3 rm. kitchenettes; mech. refrig.; complete hotel service; Lincoln Park, winter and summer sports within the block.
451 MELROSE. BUCKINGHAM 1200.

CARLING HOTEL
174 Rooms, All With Tub or Shower. Weekly, $7 up; daily, $2 up; 5 min. to Lp. Catering to homelike people. Mohawk 1200.
1512 N. LA SALLE-ST.

PALAIS BROMPTON HOTEL
RATES $8 WEEK UP.
Overlooking Lincoln park. Restaurant.
528 BROMPTON-AV. GRACE. 3840.

MIRA-MAR HOTEL.
$10 to $18 weekly; 1 or 2 persons; $2-$4 daily; close to I. C. and all transportation.
6218 WOODLAWN-AV. PLAZA 1100.

TYLER HOTEL.
2124 S. MICHIGAN-AV.
Homelike, comfortable rooms, baths and phone. As low as $6 per wk. Victory 9300.

BELMONT PLAZA,
505 Belmont-av. [3200 North], attractively furnished hotel rms. in new fireproof bldg., with hotel service; $50 up.

THE WEDGEWOOD.
ROOMS, $13-$18; SUITES, $20-$35.
WOODLAWN AT 64TH-ST. FAIR. 5800.

Charlevoix Hotel
NEW MODERN BLDG.
LOCATED WITHIN HALF BLOCK 63D-ST. ELEVATED, 20 MIN. TO LOOP; SURFACE AND SHOPPING DISTRICT, CLOSE TO I. C.; ALL ROOMS BEAUTIFULLY FURNISHED; SHOWERS AND BATH; WILL ACCOMMODATE 1 OR 2; ALSO FRONT ROOMS WITH TWIN BEDS; COMPLETE HOTEL SERVICE; NEW STEINWAY GRAND PIANO IN LOBBY FOR GUESTS; SHORT WALK TO CHICAGO UNIVERSITY, JACKSON PK. AND GOLF COURSE.
$9 WEEK AND UP
PLAZA 8500.
6215 UNIVERSITY-AV.

New Hotel Mayflower
NOW OPEN
262 rooms, each with private bath and shower; 1½ blks. to I. C., surface, and "L."
$10 WEEK UP.
6125-35 KENWOOD-AV.

PICCADILLY HOTEL
HOMES OF CHARM
Now—today. Come in and inspect our ONE TO SIX ROOM APTS. OR HOTEL ROOMS.
Exquisitely Furnished.
Unexcelled Hotel Service
FINEST TRANSPORTATION IN CITY. UNUSUALLY REASONABLE RENTS.
PLAZA 3200.

ALLERTON HOUSE.
Radio speaker in every room. Rates $12.50 a week up. 701 N. Michigan-av.

APARTMENTS AND ROOMS TO SHARE.

BUSINESS GIRL, 21, WISHES TO SHARE apt. with same, every modern conv.; $35. Longbeach 2100, Apt. 434.

MAN WILL SHARE 5 RM. MOD. FURN. apt. with marr. cpl.; entire use of kitchen and dining rm. All trans. Irving 4881.

BUS. GIRL TO SHARE APT. WITH GRAD. nurse; $25 mo. 4000 North. Well. 2572.

TO RENT—HOUSES—SOUTH.

6942 CLAREMONT-AV.—5 R. BRICK BUNgalow. Steam heat. Garage. Pros. 4133.

TO RENT OR SELL—9 SUNNY RMS., H. w. ht.; nr. U. of C., I. C. Fairfax 1843.

TO RENT—HOUSES—NORTH.

1615 JARVIS — BEAUT. DECOR. 9 ROOM house; 2 car gar.; gd. trans.; reas.; imm. poss.; conc. May 1. Bri. 8800, Apt. 23.

10 RM. RES., WIDE LOT, NR. LINC. PK.; stm. ht., 2 baths and run. water in bedrms. E. Gehm & Son. 524 Diversey-pkwy.

TO RENT—HOUSES—WEST.

BEAUTIFUL HOME.
9 and recreation room house; 2 car garage, front drive; finest residential district; 2 blocks from Garfield park; best transportation in city. Phone Van Buren 0079 for appointment to see house.

TO RENT—HOUSES—SUBURBAN.

BEAUTIFUL NEW $25,000 NORTH OAK Park home, main flr., beau. liv. rms. and lavatory; 2d flr. 3 elegant chambers, colored tile bath and shower stall; attic, 2 bedrms. and bath; automatic gas heat; poolrm., laundry, vegetable cellar in basement; rent $150; will sell. Johnson Bros., phone Austin 3121.

BROOKFIELD BUNGALOW.
5 rooms and bath; newly decorated; furnace heat; central location; $50 month. P H. Bradley, Receiver. Phone Central 6702.

NEW BRICK BUNGALOW, 5 LOVELY RMS., glazed porch and garage; 2 blocks to L or Madison-st. car. Reasonable rent. 1224 S. 15th-av., Maywood, 17th-av. sta.

ON THE LAKE—EVANSTON.
Ultra mod. English home, beau. grounds, pri. beach; comm. to brokers. Univ. 1404.

5 R. BUNGLW., BROOKFIELD; CLOSE TO stm. and elec. tran.; $50; opt. to buy, rent as part payment. Austin 1601.

928 ELMWOOD, SO. EVANSTON—ATTR. 8 lge., lt. rms.; attic-study; por., lawn, gar. Nr. schls., tran.; $135. Own., Univ. 1853.

FURNISHED HOUSES ON NORTH SHORE for summer; rental $150 to $700. Bills Realty, Wilmette 3740.

MOD. 5 RM. BUNG., GAR., INCL. PCHS.; nr. schls., trans.; reas. Elmhurst 1875.

HINSDALE—8 ROOMS, MAY 1, $70; FINE loc. Phone Hinsdale 286.

12 ROOM NEW HSE., ON LAKE, 301 Sheridan-rd., Winnetka. Whitehall 4253.

TO RENT—5 RM. BUNG.; 3 BLKS. TO L; $55 mo. 609 Lake-st., Maywood.

7 RMS., 2 CAR GAR. AT 220 WOOD-CT., Wilmette, $90. Phone Wilmette 851.

TO RENT—FURNISHED HOUSES.

TO RENT—OPPOSITE BEVERLY COUNTRY Club, 8710 Rockwell, 5 room furnished cottage, steam heat, large grounds, garage; $1,000 year.
J. WM. HOWARD & CO.
10 S. La Salle. 1767 W. 95th-st.

FURNISHED OR UNFURNISHED HOMES on N. Shore. MRS. FULLER, 1618 Chicago-av., Evanston. Greenleaf 7220.

6 RM. FURN. HOUSE, NR. LAKE AND Senn High; beaut. yd.; reas.; ideal for summer; mod. convenient. Sun. 5219.

KENWOOD-AV., 48TH-ST., 10 RMS. FURN. complete; hot wat. ht. Call Mr. Bentley, eves., H. P. 0530. Days, Cen. 2485.

5 RM. BUNG. COR., BEAUT. FURN., FR. ht., lrg. yd., 1 car gar.; trans. Ken. 8496.

WANTED—TO RENT—HOUSES.

IN GLENCOE, 6 RM. HOUSE WITH 2 baths and gar.; ref.; May to November. Address N F 205, Tribune.

WTD.—5 R. HOUSE OR APT. AFTER MAY 1; nr. C., B. & Q. Address N 483, Tribune.

TO RENT—SUMMER RESORTS.

MODERN COTTAGES ON LAUDERDALE Lake; gas, elec., bath; 55 mi. from Chi. Add. E. A. Kemmerer, Plankington Hotel, Milwaukee, Wis.

FURN. 6 RM. SUMMER HOME, NORTH end Fox lake, $375 season. Mid. 5372.

ON FOX R., FURN. HSE., ELEC., GAS, bath; hr. ride loop. Call aft. 3. L. V. 5140.

TO RENT—APARTMENTS.

SOUTH.

General List.

SPACIOUS 2-3-4 ROOMS.
In-a-dors; free elec. refg.; shrs.; I. C., surf. lines. Owner on premises. 7115-25 East End.

KENWOOD-AV., 5519. PLAZA 2110.
2-3-4 rm. apts. in modern steam htd. hotel; gas and electricity free; very low rent.

6512 HARVARD-AV.—2 RM. KITCH.; FREE ref.; in-a-dor; $52.50-47.50. Nor. 2942.

TO RENT—APARTMENTS.

SOUTH.

General List.

FRANK H. LANG & SON
South Shore
Hyde Park
Woodlawn

1 ROOM, $35
1520 E. 67TH-ST.
LARGE, AIRY RMS.; FREE GAS, IN-A-DOR BED; 1 BLK. TO I. C. STA. AND JACKSON PARK.

2 ROOMS, $50
6704 BLACKSTONE-AV.
LARGE, LIGHT RMS.; FIREPROOF BLDG. 1 BLK. TO I. C. STATION AND JACKSON PARK.

4 ROOMS, $67.50
7846-48 LUELLA-AV.
NEW BLDG.; VERY MODERN; LARGE RMS.; IN-A-DOR; WILL DECORATE TO SUIT.

3 ROOMS, $55
1435-45 E. 67TH-ST.
Free Elec. Refrigeration.
CHOICE APTS. IN MOD. BLDG.; CLOSE TO I. C. STA., SURFACE, BUS LINE AND JACKSON PARK.

4 ROOMS, $70
7000 MERRILL-AV.
Electric Refrigeration.
MODERN CORNER BLDG.; BEST PART OF SOUTH SHORE; LARGE RMS.; SUN PAR.; NEAR I. C.

4 RMS., $57.50 TO $65
S. E. COR. RIDGELAND-AV. AND 70TH.
FINE CORNER BLDG.; LARGE, LIGHT OUTSIDE ROOMS. 1 BLK. TO 70TH-ST. WILL DECORATE TO SUIT.

4 ROOMS, $62.50
5400 INGLESIDE-AV.
MODERN CORNER BLDG.; EACH APT. HAS SUN PARLOR; SPLENDID VALUE FOR THIS HYDE PARK LOCATION.

4 ROOMS, $60
5 ROOMS, $75
S. E. COR. 60TH AND RHODES-AV.
LARGE, LIGHT RMS.; SUN PARLORS; HIGH CLASS BLDG.; OVERLOOKING WASHINGTON PARK.

4 AND 5 ROOMS
5450-56 CORNELL-AV.
G. E. Refrigeration.
HIGH CLASS APTS. IN MODERN BLDG.; ALL LARGE OUTSIDE RMS.; NEW ELECTRIC FIXTURES; BEAUT. DECORATED; NEAR I. C. STA., SURF., BUS LINE AND JACKSON PARK.

5 ROOMS, DE LUXE
7830 LUELLA-AV.
G. E. Refrigeration.
VERY HIGH GRADE SIX APT. BLDG.; EXTRA LARGE ROOMS; LIVING AND DINING RM. IN FRONT; FRONT AND REAR SUN ROOMS; COLORED TILE BATH; SPECIAL ELEC. FIXTURES; MANY OTHER FEATURES.

6 ROOMS, $70
822 OAKWOOD-BLVD.
LIGHT RMS.; GOOD LOCATION; 1 BLK. TO OUTER DRIVE. I. C. STATION, L. SURFACE AND BUS LINES.

6 RMS., 2 BATHS, $100
1426 E. 66TH-ST.
MODERN BLDG.; ELEC. REFRIG.; SUN PAR.; 1 BLK. TO I. C. STA., SURF., BUS AND PARK.

7 ROOMS, $80
6238 CHAMPLAIN-AV.
LARGE, LIGHT OUTSIDE RMS.; GOOD TRANSPORTATION.

FRANK H. LANG & SON
1516 E. 67th-st. Mid. 6000.
OPEN SUNDAY 1 TO 6 P. M.

4441 GREENWOOD-AV.
NEW 3-4-5 ROOM APTS.
Very reasonable rentals for large, light, airy rooms; elec. refrigeration; excellent transportation. See janitor.

5222-40 DREXEL-AV.
High Grade 3, 4, 5 Rm. Apts.
Extra in-a-dor beds, built-in tubs, and showers; Craftex walls and Tiffanized painting; mech. refrig.; loads of clos. space; blk. from car and bus line; very reas. rents. Agent on premises till 10 p. m. Apply office, 5220 Drexel, or call Dorchester 1210.

7201-19 YATES-AV.
3-4 RM. APARTMENTS.
Outstanding 3 and 4 room values at $60-$80. Fours have 2 bedrooms. Building fireproof and exceptionally well serviced; all rooms large with added feature of free electric icing; 1 block to I. C. South Shore station, bus, surf. cars, 2 blks. to priv. beach.
AGENT ON PREMISES.

New Bldg.—2-3-4 Rms.
Canvas Walls, Tile Baths.
Free Electric Refrig.
MOD. RENTAL, CONC. I. C. TRANSP.
N. E. COR. 66TH-PL., AT DORCHESTER.
AGENT ON PREMISES.

TO FILL BLDG.
3 AND 4 RM. APTS.
are being offered at rental below scale. 7742-46 SOUTH SHORE-DR.
G. E. refrig., in-a-dor bed, ample closet space. Cheerful, airy rms.; 2 blks. to I. C. sta. Bus at door. Churches, schools and lake nearby. Agent on premises.

BEVERLY HILLS
VERY CHOICE 3½-4-5 ROOMS.
New cor. bldgs.; every apt. overlooking large, beautifully landscaped garden; near schools, churches, shop. center, and Rock Isl. sta.; 30 min. to loop; $67.50-$75-$95. 105th-st. and Hale, 1 blk. E. of Longwood.

7020 JEFFERY-BLVD.
BEAUTIFUL 1-3-4 RM. APTS., NEW fireproof bldg., carpeted throughout; gas, refrig., electric radio incl. in rent; exceptionally lge. liv. rms. and bedrm.; ½ blk. I. C. sta. Bryn Mawr. Agt. on prem. Mid. 2383.

SEE THESE TODAY!
9848 Walden-pkwy., 3½-4½ rms.; colored tile bath, electric refrig....$67.50 up
6241 Vernon-av., 7 rms., steam heat.....$75
1438 E. 72d-pl., 5 rms....................$65
MALOOLY, 6824 Stony Island-av. H.P. 2145.

3-4 Rms., 1800-10 E. 72d-st.
Beautiful corner bldg. nr. Bryn Mawr I. C. sta. Free elec. refrig. Canvas walls. Tile bath. Rollaway beds. Will give best rent value. Agt. on premises, or EDW. E. TAKEN & CO., Fairfax 8200.

5726 DREXEL—3-4 RMS.
Gas and elec. incl., $35-$45.

812 E. 49th-st., 4 large rooms.
Extra in-a-dor, $50-$65.
GRUBB-LEVINSON, 907 E. 47th. Ken.9800.

ONE TO SEVEN ROOMS.
Stove; steam; Ashland to Halsted; rent reas. or will rent furnished. 6200 S. Halsted. Wentworth 8049. Hemlock 9310.

HERE IS YOUR APT.
5229 Woodlawn-av. 3-4 lge. lt. rms., sun par., in-a-dor, dress. rm., elec. refrig.
HOWARD & ORR CO., 1459 E. 53d-st.

JAMES G. BARSALOUX, Inc.
1501 E. 63d-st. Hyde Park 6610.
SEND FOR OUR COMPLETE LIST.
APTS. WOODLAWN AND SOUTH SHORE.
1127 E. 81ST-ST.—$60-$65-$70-$75; NEW 3-4-5-6 r.; I.C., schls. Tri. 8308. Reg.2354.

TO RENT—APARTMENTS.
SOUTH.
General List.

5400 HARPER-AV.
APARTMENTS
Nearing Completion

13 story fireproof building; two 3 room and two 4 room suites [12 master chambers] on each floor. Within short walking distance of Jackson pk., with its golf courses, yacht harbor, bridle paths, and bathing beaches—U. of C.—and the shopping centers on 53d and 55th streets—2 blocks to station and 9 minutes to the Loop on the Illinois Central. Motor buses are two blocks away on Hyde Park-blvd. 15 minute non-stop motor run to the Loop via the new outer drive.

Rentals $95 to $145.

4 RM. SUITES WITH 2 MAST. CHAMBERS. FREE CARPETS, GAS & REFRIGERATION.

Occupancy May 1st

SHERMAN C. ANDERSON, AGENT ON PREMISES, DORCHESTER 0103.

BYRNE BLDG.
S. W. cor. 55th and Halsted, 6 and 7 rm. apts., $43 to $62.

VARSITY BLDG.
6104-10 Ellis-av., 4-5 r. apts., $45 to $55.

ANNEX BLDG.
963-967 E. 61st-st., 4-5 r. apts., $60 to $67

BLACKSTONE TERRACE.
1417-25 E. 60th-st., s. w. cor., 2 and 4 rm. apts. ....$43 to $60
Excellent service in all bldgs. See janitors or call Wentworth 0536. Office, 5502 S. Halsted.

4408-14 DREXEL-BLVD.
4420-28 DREXEL-BLVD.
IMMEDIATE OCCUPANCY. HIGH CLASS 3-4-5 ROOM APTS. EVERY CONVENIENCE, IN-A-DOR BEDS, ETC.
Free Electrical Refrigeration.
ONLY $62.50 UP
BEST VALUE IN CHICAGO. Agt. on prem. daily till 10 p. m. Drex. 2200.

2, 3, 4, 5 AND 7 ROOMS.
$35 TO $75
General Electric refrigeration; shower baths, inlaid linoleums on kitchen floors, cabinets. Every latest convenience. OFFICE OPEN SUNDAY 11 TO 5. E. J. Stafford, 1126 E. 55th-st. Mid. 4784.

Furn. and Unfurn. 2-3-4
Canvas Walls, Tile Baths. Shower, Free Elec. Refrig.
MOD. RENTAL; CONC.; I. C. TRANSP. AGT. ON PREMISES, 6625 DORCHESTER.

One, Two, and Three Rooms.

3 Rooms, $55
1437-43 E. 67TH-ST.
POSSESSION MAY 1ST
Consist of living rm., bedrm.,
Dinette and kitchenette.
Free electric refrigeration.
New electric fixtures.
High class building.
One block to I. C.
1 block to surface.
1 block to bus line.
4 blocks to elevated.
One block to Jackson Park.
FRANK H. LANG & SON
1516 E. 67TH-ST. MID. 6000.

2207 E. 75TH-ST.
Modern Efficiency Apts. Decorated to Suit. 2 Rooms, $50.
REPRESENTATIVE ON PREMISES. SAGINAW 5688.

2 ROOMS, $40
3 ROOMS, $50
I. C., 20 MINUTES TO LOOP. Elec. refrig.; S. W. corner 78th and Ingleside. See Agent at Building.

Attr. 2-3 Rms., $47.50-$60.
804 E. 58th-st.; free light, free gas; kitchen cabinets; light and large; facing park and Univ. of Chicago.
JOHN M. McCLUN, 817 W. 63D-ST. WENT. 1844.

1600 E. 68TH-ST.
AT STONY ISLAND-AV.
2 rms., free gas, elec. refrig., all outside rooms; large, light, cheerful; fireproof bldg.; 5 blks. to I. C. 67th-st. station, 1 blk. to Jackson park, bus, L, surf. lines. $47.50-$55. AGT. ON PREMISES. MIDWAY 2013.

6720 JEFFERY-AV.
1-2-3 rms.; electric refrig., tile bath and shower; elev. serv.; overlooking Jackson Pk., I. C. transportation. Agent on premises.
GEO. C. BOUR & CO., 2010 E. 71st-st. Midway 0877.

2 AND 3 ROOMS.
Beautiful apts. 70th-pl. and Oglesby-av.; large, light rooms; 1 blk. to I. C., bus lines. Close to lake, school, and churches; refrigeration. Reduced rentals, $50 and $60. HEFTER & BEATTY, INC., 2327 E. 71st-st. Dorchester 8706.

2-3 ROOMS—LOW RENT.
Free gas, light, refrigeration; elev. serv.; ... loc.; I. C. and surf. Concession to desirable tenants. 1536 E. 69th-st., cor. Stony.

... W. 79TH-ST.
2 RM. KITNT. APTS.; FREE REFRIG.; ROLLAWAY BEDS; GD. TRAN. LOW RT. BEAU. COR. 3-4 RM. APTS.—ELEC. REFR. All mod. feat.; I. C.; reas. Vincennes 3732.

Four, Five, Six Rooms, and Larger.

7 ROOMS, 3 BATHS.
4726 GREENWOOD-AV.
Beautiful apt. in high class CO-OPERATIVE bldg.; large, light rooms; REASONABLE rent. GENTILES. See janitor.

BEAUTIFUL SUNNY 5 RMS.
Sun par., glazed sleep. pch., firepl., shower, elec. refrig., yard, gar. available; nr. I. C., surf., school; $95. 7250 Merrill. Dor. 10285.

6 ROOMS, $75.
New 3 flat bldg.; elec. refrig.; tile bath and showers. Agent on premises. 8646 Euclid-av. or phone Mr. Hulbert. Cent. 4880.

CORNER 5 ROOM APT.
All outside, light rooms; 7036 Oglesby-av.; rental $65. Others at $80. Refrigeration. Best value in South Shore. Phone Dorchester 8706.

5 Rm. Efficiency, $60-$62.50.
810 HYDE PARK-BLVD. Carpeted, stippled walls, elevator service, gas; elec. light free. Kenwood 0940.

6915 DORCHESTER-AV.
5 light sunny rooms with private rear porch; near park and I. C. exp.; $70.

Modern 5 and 6 Rm. Apts.
Decorations new. 7628 Cornell-av. 1 blk. East of Stony Island-av. Call Dorch. 7484.

5 LARGE ROOMS, ELECTRICAL REFRIGERATION, convenient transportation; reasonable rent. See owner on premises. S. E. McINERNEY, 6735 Ridgeland-av. Pla. 6820.

Beverly Hills, 5 Rms., $75.
1st flr., priv. entr., pchs., h. wat. ht., elec. refr., nr. R. I. exp. 9534 S. Damen.

6036 EBERHARDT-AV., 2D—6 LGE., LGT. rms.; sun parlor; scr. pch.; A1 transp. Call 1st flat, or phone Midway 9771.
5533 DREXEL, 2D—5 BEAU. LARGE, LGT. rms.; glazed porch; Frigidaire; 2 blocks I. C. sta.; low rental. Stewart 1965.
6 BRIGHT RMS.; STEAM HT.; 2D FL.; modern; newly dec.; nr. park; good transp. Reas. to right party. 1450 W. Marquette.
6 LARGE RMS. 7830 CONSTANCE-AV.; light, new bldg.; elec. refr.; spec. inducement to good tenant. Reas. rent. Stew. 0383.
S. SHORE, 6727 CORNELL-AV., 7 RMS., 2 baths, free elec. refrig. Plaza 1684.
140 W. 66TH-ST.—5-6 RM. APTS.; STM. furn., and stove. All tr. Reas. Nor. 1081.
7220 SOUTH PARK-AV., MOD. 6 LG., LT. rs., glzd. pch., $70; gar., $5 ex. Stew. 4717.
7440 PHILLIPS-AV., 4 RMS., LARGE, LT. refrig.; gd. trans. Agt. on prem. Reg. 0352.
6708 ELIZABETH — MODERN 4 ROOMS. Janitor service. Prospect 4133.
7752 JEFFERY, MODERN 5 ROOM APT. with gar., $80; near Catholic school.
NEW 6 R.; 3 BEDRMS., ONE 14X14; BLK. I. C., stores; $85. 1127 E. 81st. Tri. 5335.
6 LRG., LT. RMS., STM. HT., $65; GAR. opt., g. trans. 6431 S. Peoria-st. Went. 3748.
7814 SOUTH PARK WAY—5-6 RMS., JANItor serv.; gar. incl.; $70. Stewart 0563.

TO RENT—APARTMENTS.
SOUTH.
Four, Five, Six Rooms, and Larger.

N. W. CORNER
CRANDON-AV.
AND
68TH-ST.

You can live in the most desirable section of the South Shore district at a minimum rental; ½ block from Jackson Park, 2 blocks from lake, outer drive, and excellent school. Ideal apartments with large, airy rooms—some with sun parlors—equipped with electric refrigeration and in-a-dor beds. I. C. transportation.

4 rooms, $70-$90.
5 rooms, $90-$125.

REPRESENTATIVE ON PREMISES OR PHONE DORCHESTER 8254.

4-5 ROOMS
HYDE PARK
Electric Refrigeration.
5450-56 CORNELL-AV.
HIGH GRADE BLDG., NEAR I. C. STATION, FINEST LOCATION IN HYDE PARK. BEAUTIFUL APTS., HANDSOMELY DECORATED, SHOWERS, IN-A-DOR BEDS, CLOTHES DRIERS, ETC. CLOSE TO THE LAKE, BEACH, PARK, GOLF LINKS AND TENNIS COURTS.
Agent on Premises.
FRANK H. LANG & SON
1516 E. 67TH-ST. MID. 6000.

4 ROOMS.
7600 South Shore-dr. Free gas and refrig. Overlooking lake. Bus at door—2 short blks. to I. C. sta. Agent on premises.

5 ROOMS.
7554 Colfax—3d apt. Elec. refrig., most delightful apt. in South Shore. 2 short blks. to I. C. Close to lake, stores, theater and school.
CARROLL, SCHENDORF & BOENICKE, INC. 2624 E. 75TH-ST. SOUTH SHORE 1660.

NEW BUILDING
5327-35 DORCHESTER-AV. 4-5-6 ROOM APTS.
2 bathrms., separate shower, col. tile, col. plumbing fixtures, tile kitchens, rubber floors, elec. refrig. and vent., canvased walls, cedar closet. Agt. on prem.
SIDER REALTY CO., 1310 E. 47th-st. Drexel 6969.

ATTRACTIVE RENTAL OFFER.
4 RM. APTS.
7749-59 Yates-av. Free refrig., fireplaces and bookcases, Kitchen Maid cabinets, in-a-dor beds. Agent on premises. CARROLL, SCHENDORF & BOENICKE, INC. 2624 E. 75TH-ST. SOUTH SHORE 1660.

4 ROOM APT.
GLAZED PORCH.
3006 E. 78th-st.—1st. Overlooking lake. Spacious rms., ample closet space, G. E. refrig. Close to churches and schools. 2 short blks. to I. C. sta., 1 blk. to bus and surface lines. Very reasonable rent.

SPACIOUS
6 RMS., 2 BATHS—$125.
7542 Kingston-av., 2d; glzd. pch., elec. refrig. Largest rms. in South Shore; 7 rm. efficiency. Ideally located and 2 blks. from I. C. sta. Open for inspection. CARROLL, SCHENDORF & BOENICKE, INC. 2624 E. 75TH-ST. SOUTH SHORE 1660.

6 ROOMS, 2 BATHS.
7709 YATES-AV., 1ST.
Owner giving up apt which has unusual features in addition to ELEC. REFRIG., BUTLER'S PANTRY, AMPLE CLOSET SPACE, SPACIOUS ROOMS, HTD. GAR. Very attrac. propositions to desirable tenants.

AT BEACH, PLAYGROUND.
Must sublease at once distinctive 5 room effic.; South Shore; 100 steps from beach; large living rm.; casement windows; beam ceiling; 2 bedrms.; elec. refr.; dishwasher; move any time; very reas. Sag. 9519 eve.

4 ROOM APTS., $62.50.
Free Elec. Refrig.
Modern bldg.; I. C. transportation; tile walls & show'rs in baths; nr. lake & park. Apply 7334 Jeffery-av., 1st apt. or janitor.

4-5 RMS., NEW BLDG.
N. W. cor. 69th and Perry. Free elec. refrig. Canv. walls. Near R. I. and L trans. Inador in 4 rms. Rents very reas. Janitor will show or EDW. E. TAKKEN & CO., Fairfax 8200.

HAMILTON PK.—NEW BLD.
7210 Lafayette beaut. lge. 5 rms., artistic dec., canv. walls, tile bath; all built-in features; thermostat on range; R. I., 3 surf.; garage; congenial neighbors. Hem. 5355.

6 LARGE ROOMS.
5617 Drexel-av., 2nd apt., near U. of C.; glazed-in sun porch; priv. rear porch; rent reas. Call Dor. 0742. Possession May 1.

6 ROOMS, 2 BATHS.
7819 Kingston-av.; tile wall, baths, elec. refrig., brkfst. rm., slp. por., heated gar.; reas. rent. Midway 3500.

SUBLEASE UNTIL OCT. 1 IN NEW 6 flat, 8141 Drexel-av., 5 large rooms, first floor, glazed porch, colored tile bath with shower, grate, and garage. 2 blocks to I. C. and surface. Concession. Radcliffe 1540.
6938 DORCHESTER-AV., 3D APT.—4 RMS. with inador bed; all light rms.; closed-in porch; stm. ht. and h. w. with garage. Apply Karl Kirnbauer, 6940 Dorchester-av. Fairfax 3839.

6826 CLYDE-AV.
6 large, light rms., 2 baths; elec. refrig. Price cut to $125 a month. See Mr. Lynch. Midway 7802.

WHITE—6 AND 7 RM.
HIGH GRADE APTS. SEE OWNER. 3839 S. Michigan-av. Ph. Boulevard 1446.

Light 7 Rms., $65 and $75.
6439 Drexel-av., surf., L; priv. por.; fine for roomers; deco. to suit. Midway 6934.

7339 RHODES-AV.
5 large, light rms. and sleeping porch; electric refrigeration; 2d flr.; reas.

5 RM. MODERN APT.
Decorations new, possession now: April concession. 7840 Ridgeland-av.

1017 E. MARQUETTE, 3D, 4 LARGE SUNny rms.; Frigidaire; sublease; $65, concession; near I. C., Jackson park.
BEVERLY APT. MODERN. 9325 VANDERpool-av., 4 rms.; 9621 Seeley-av., 5 rms.; stm. heat. Beverly 3827.
5719 DREXEL, 2D—HIGH GRADE 5 RM. apt. and sun par., nr. U. of C.; only $75 mo. Frear-Delaplane, Hyde Park 7000.
6811 CORNELL-AV., 5 ROOM APT., SUN parlor, sleeping porch, electric refrig.; furn. or unfurn.; reas. rental.
4-5 RMS., MOD., $62.50-$72.50; FRIG.; nr. R.I., Ham. Pk. 7252 Harvard. Reg. 1785.
6 ROOM APARTMENT, ALL OUTSIDE rooms, $95. 7722 Colfax-av.
4 RM. APT., SUN PARLOR; NR. I. C.; $45. 1417 E. 72d-st. Call Radcliffe 4312.
4-5 RMS., $60-$65; BARGAIN; NEAR L; opp. park. 6264 Stony Island. L. V. 6480.
4 RM. MOD. APT., BEAUT. COURT BLDG., near Drexel; cheap rent. 811 E. 46th-st.
4 LIGHT RMS.—$65; 120 E. 70TH; ROLLaway; free refrig.; gd. trans. Rad. 5387.
MODERN 5 RMS., SLP. PORCH; $70; APR. conc; adults. 8110 Cottage Grove.
5 OR 6 RMS., BACK PCH., ELEC. REFRIG., garage. 7815 Crerier-av. Sag. 0770.
4 AND 5 RMS., 1501 E. 67TH-PL.; 2 BLKS. I. C. Janitor or call Beverly 8728.
4 AND 5 RM. APT., 7931 VERNON-AV.; tile kit., bath; gls. slp. pch. Tri. 3433.
4 RM. SUNNY APT.; REAS. RENT TO responsible tenant. 7843 S. Throop-st.
6 LRG. ROOMS; BACK PORCH; ACROSS from school; $75. 6110 Ingleside-av.
6812 MERRILL-AV., 6 RMS., 2 BATHS; s. par.; glzd. pch.; el. ref.; new lights.
LARGE LIGHT 3 RM. APT., $45; 4 RM., $65; gar.; porches. 4557 Lake Park-av.
6 RM. APT.; GARAGE; NR. U. UNIVERsity. $67.50; gd. tran. 6036 Drexel, 1st.
5723 SANGAMON-ST., 5 LARGE ALL OUT rooms, 1st fl.; furn. heat; garage.
1616 E. 69TH, 4 BEAU. RMS., ELEC. REfrig.; I. C., st. car, bus trans. Dor. 1104.
NEW, 6 LGE., SUNNY R. 2D FL.; G. E. refrig. 1637 E. 85th-st. Tel. Radcl. 2734.
BEAUT. APT.—5 RMS., SLEEP. PORCH, gar. 7412 Indiana-av. or Radcliffe 1357.
5 OUTSIDE RMS., STM., $60. R. I. SURF. Ready now. 7545 Union-av. Reg. 1765.
4 RMS., MOD., $60-$65; FRIGIDRE.; NR. lake, I. C. 7804 Union-av. Reg. 1765.

TO RENT—APARTMENTS.
SOUTH.
Four, Five, Six Rooms, and Larger.

6858
SOUTH SHORE-DR.
An ideal apt. home overlooking South Shore Country Club and Lake Michigan. Large outside rooms. Canvased walls, butler's pantry, electric refrigeration; garage facilities adjoining premises, I. C. transportation. A personal inspection will convince you of the attractive features to be found in this beautiful apartment home.

5 Rs., 2 Baths.$125-$135
6 Rs., 3 Baths..........$180
7 Rs., 3 Baths..........$265
REPRESENTATIVE ON PREMISES.

BERKELEY, GREENWOOD AND 43D-ST.
Compare Values Before Renting an Apartment.
Nowhere is this more important than in the selection of your dwelling. Here are apts. of 4-5-6-8 rooms renting from
$35 TO $75
in a newly decorated building.
One Block from Lake
Very best transportation—I. C., street car, elevated, bus. Just the type for people who want a nice apt. reasonable—in fact.
THE CHEAPEST RENT ON THE SOUTH SIDE.
You owe it to yourself and family to see these apts. before renting. The money you save will go a long way for other necessities.
APPLY RENTING OFFICE, 1046 E. 43D-ST.

6 RMS., 2 BATHS—$150.
OVERLOOKING LAKE.
7438 South Shore dr.—2d. G. E. refrig., unusually well arranged apt., ample closet space. 2 blks. to I. C. sta., bus at door.
There is also a 5 Rm. Apt. $120, in same bldg.
CARROLL, SCHENDORF & BOENICKE, INC. 2624 E. 75TH-ST. SOUTH SHORE 1660.

SIX ROOMS.
Excellent Location. 6417 HARVARD-AV.
One block to L station or surface. Convenient to both Englewood suburban stations. First floor. Three bedrooms, private rear porch, garage available.
RENTAL $90.

118-130 E. 68TH-ST.
4 AND 5 ROOM APTS., $55 TO $75.
Exceptionally desirable apts. at these low rentals; some with glazed rear porches; new bldg., near surface, bus. Plaza 3200.

SEE
5000 CORNELL
In the new Chicago Beach section. Lovely new 22 story building.
Tronnes & Co. State 0459.

7100-02 STEWART-AV.
S. W. corner of 71st-st., beautiful 5 room apartment, 2d floor, rent $65; 6 room apartment, 3d floor, rent $75; best transportation, L and surface lines, 1 block to R. I. May 1 possession. Owner on premises. 7106 Stewart-av. Triangle 8653.

Beautiful Apt. Home
7545 PHILLIPS-AV.
7 large airy rms., 2 baths, canvased walls, cedar closets, electric refrig., heated garage; near I. C.; $150 per month.

LOW RENT.
4 rms., bath, modern Eng. basement. 1345 Madison Park, nr. Dorchester and Hyde Park—best location.
MARK LEVY & BROTHER, 7 S. Dearborn-st. Randolph 3683.

5 RMS., 3 BEDROOMS—$100.
On the lake and South Shore-dr. Studio living rm. [13x26] with real fireplace; Frigidaire, dishwasher, etc. Dinette but no dining rm. Unique and artistic. Sunny. Gentile. For appointment call Saginaw 8004.

EVERY RM. VIEWS LAKE.
6 ROOMS, 2 BATHS, ELECT. REFR. This beau. mod. apt. cannot be duplicated for price anywhere. Service and management unexcelled. Owner, Douglas 1939.

EXCEPTIONAL VALUE.
4645-59 Greenwood-av.
LARGE 6 ROOMS, 2 BATHS. Douglas 1707. See to appreciate.

5 Rms., Reduced $67.50-$75.
Large roomy flats in 6 flat bldg. Encl. pch. Elec. ref. 1 blk. to I. C. sta., cars and stores. Agt. on premises. 1429 E. 67th-pl. or EDW. E. TAKKEN & CO. Fairfax 8200.

FLOODS OF SUNLIGHT.
5336-38 Woodlawn-av.
Lge. 6 r., 2 baths, elec. refr. Doug. 1707. EXCEPTIONAL VALUE.

Finest, Most Convenient
Location. So. Shore; 1 blk. I. C., bus, surf., nr. lake; 5 large rms., glazed porch, elec. refrig.; reas. 7238 Yates-av. Regent 1792.

1358-60 E. 48TH-ST.
6-7 RMS., 2 BATHS; EX. LAVATORY. Large, light rooms. High class building. Unexcelled janitor service. General Electric refrigeration. Radcliffe 4400.

6922 Paxton—3 Apt. Bldg.
Very desirable 6 rm. apt., all outside rms., canvas walls, 2 baths, Gen. Elec. refrig., slpg. pch. Inquire on 2d. Gar.; break. nook.

5 Rms., 6736 Merrill, 3d.
Lge. beau. apt.; free elec. refrig.; screen pch.; nr. I. C.; concession. Plaza 5448.

7-8 ROOMS, 2 BATHS, $100.
Newly dec. throughout; bedrms. off hall; I. C. Exp. 1354 E. 48th-st. Kenwood 6194.

6 RMS., SLEEPING PORCH.
6736 Chappel; very large, modern apt.; 2 baths; side drive; garage; $200.

6 ROOMS—2 BATHS.
Large, light rooms; excellent transp.; all modern conveniences. 4718 Ingleside-av.

7535 CORNELL-AV.—6 LARGE, LIGHT, airy rms.; 2 baths; tile shower; elec. refrig.; large closets; very modern throughout; I. C., surf. Reduced to $105. H. P. 8048.
5 LARGE RMS. 6343 WOODLAWN. $85; new bldg.; glazed porch; elec. refrig., etc. 1 blk. I. C. sta. Radcliffe 0100.
5 BEAU. RMS. IN STRICTLY MOD. BLDG.; tile bath, shower, elec. refrig.; $80. 8238-40 Eberhart-av., or call Reg. 2324.
5 ROOMS, SUN PARLOR, STEAM HEATED, sleeping porch, elec. refrig., near U. of C. 5644 Drexel-av. Fairfax 6572.
PARTY LEAVING CITY WILL SUBLEASE beautiful 5 room apartment, all outside rooms. 6801 Clyde-av., 3rd.
6751 CORNELL-AV.—6 LGE. LIGHT RMS.; 2 s. par.; canvas walls; elec. ref.; gar.; I. C. bus. surf. lines; park. SEE THIS.

SOUTHWEST.
General List.

New Mod. Apts., 2½-3½ R.
Free el. refrig.; rollaway; palm finish walls; exc. tr.; $50-$57.50. 3301 W. 61st-pl.

Four, Five, Six Rooms, and Larger.

TWO NEW APARTMENTS.
6 LARGE ROOMS,
$65.
Canvased walls, tiled bath walls, elec. refrig.; ultra modern; we want them occupied; good loop transportation. Applicants must be able to furnish best of references.
7918 Trumbull-av.
or Hemlock 4300.

NEW RENTING LIST READY
5754 S. Albany, 4 pleasant, light, airy rooms, corner apt., $55. F. H. HALVORSEN & CO., 3145 W. 63d-st.
MARQUETTE-RD. AND SACRAMENTO-AV. —5 room corner apt. overlooking park; all outside rooms; 2d floor; rental $69. Will decorate to suit. 6656 S. Sacramento-av. Phone Republic 4734.
6 LGE., LIGHT, MOD. RMS.; SUN PAR., firepl., bkcse., slp. pch.; h. w. ht.; nr. schools, trans. Brick garage; $70. 7037 S. Washtenaw.
5 ROOM FLAT WITH BREAKFAST ROOM, $72; with garage included. 6136 So. Rockwell. Republic 3552.

TO RENT—APARTMENTS.
NORTH.
General List.

EXCLUSIVE
4423 SHERIDAN-RD.
Unfurnished Apartments. Now Ready for Occupancy. 1½-2-2½-3½ and 5 Rooms. Radio in Every Apartment.
New 10 story fireproof apartment building; light, gas, mechanical refrigeration, carpeted floors and window washing furnished; also maid service available; bus, elevated, surface transportation.
$65 to $157.50.
OFFICE OPEN DAY AND EVENING. LONGBEACH 8565.

426 SURF-ST.
2-3-4 ROOMS
AN IDEAL LOCATION. EXCELLENT TRANSPORTATION. FURNISHED OR UNFURNISHED.
Floors carpeted; gas, light, and mech. refrigeration free; two elevators, switchboard, all tiled baths with shower; fireproof; maid service; reasonable rent. Telephone Bittersweet 4630.

OVERLOOKING BEAUTIFUL
LINCOLN PARK.
2000 LINCOLN PARK WEST. OLD RELIC HOUSE SITE. ATTRACTIVE SUNNY
2-3-4-5-6 ROOMS.
15 MINUTES TO LOOP.
$72.50 TO $285.
LARGE DINING ROOM. TILE KITCHEN.
PETER F. REYNOLDS, LINCOLN 3633-4-5.

OPP. LINCOLN PARK.
415 FULLERTON-PKWY. 2-2½-3 ROOM. $85 TO $135.
327 BELDEN-AV. BEAUT. 5 AND 7 ROOM. $125 TO $150.
425 ALDINE-AV. 4 AND 5 ROOMS. $120 TO $150.
4530 CLARENDON-AV. 4 TO 6 ROOMS. $80 TO $125.
PETER F. REYNOLDS, LINCOLN 1518. ARDMORE 1701.

CHOICE APARTMENTS
LOW RENTALS.
S. W. COR. ASHLAND AND AINSLIE. 3-4-5 rms., refrigeration, free gas, in-a-doors; $57.50 to $80. Agent on premises.
6201-11 GLENWOOD, COR. BLDG. 3½ rms., elec. refrig.; nr. bus, L and surface; $57.50-$60. Agent on premises.
ARNOLD T. LINDER & CO., 4707 Broadway. Rav. 8297.

NEW BUILDINGS.
Elec. refrig.; 1 blk. bus, L and r. r.
4439 N. Lincoln-st., 2-3-4 rms. ......$50-$75
4624 N. Lincoln-st., 2 rms.....$52.50-$62.50
4603 N. Claremont, 2-3 rms..........$50-$60
4303 N. Campbell, 2 rms..............$52.50
2651 Ardmore, 5 rms.......................$70
PHONE RAVENSWOOD 8370.

6311-19 LAKEWOOD-AV.
3 rms., 3d, bedrm., roll-away bed, $67.50. 5 rms., 3d, large, light and airy, $102.50. All apts. have tile bath, shower, canv. walls. Elect. refrig.; near L station, lake, schls. AGENT ON PREMISES OR ROGERS PARK REALTY COMPANY, 1215 Devon-av. Rog. Pk. 7338.

LOYOLA-AV., $45 UP
Two lovely buildings, one 1 blk west, other 1 block east Sheridan-rd., 1004-26 Loyola-av. and 6528-40 Lakewood-av.; 2-3-4 room kitchenette apts.; light, modern; excellent transportation. beautiful 4s, $65. See janitor on premises.

3-4-5-6 ROOMS, $45 UP.
4429 Clifton-av., 3-4 r., light as day..$45 UP
806 Roscoe-st., 4 r., light as day.......$60.00
4883 Kenmore-av., 4-5 r., few corner...$60 UP
5063 Kenmore-av., 5-6 r., few corners$75 UP
932 Lakeside-pl., 6 r. apts., reasonable rent
With or without el. refrig.; some inador beds. Move in now or later. L, bus, surf., lake. Janitors at all bldgs. and will show.

6-8 ROOMS, 700 IRVING PARK.$120-$155
3-4 rooms, 3800 Wilton ....$42.50-$55
4-5 rooms, 4700 Winthrop.......$62.50-$77.50
6 rooms, 810 Barry-av. ....
4-5 rooms, 3917 Rokeby......................$50
6 rooms, 1145 Bryn Mawr.............$68-$75
6 rooms, 852 Crescent-pl., 2d...........$72.50
....$90
WALLER, 700 Irving Park-blvd. L. V. 6480.
OPEN SUNDAYS, 1 TO 5.

JUNEWAY APTS.
2 large rms...................$42.50-$45.00
3 large rms. with porch..$50.00-$52.50
4 large rms...................$52.50-$55.00
4 rms., 2 bedrms., pch..$62.50-$67.50
Office, 1800 Juneway-terr., at Haskins-av. Phone Rogers Park 9510.

3-4-5 ROOMS
$50-$70.
Unexcelled transportation. Sun parlors; large rooms. Inq. Supt., 1st apt., 2348 Wilson-av.

444 ROSLYN-PL.
2400 N., ½ Blk. Linc. Park.
2 blks. n. Fullerton. 2-3-4 rms., carpeted, in-a-dor. Frigidaire, tile bath, shwr. elevator. Reas. rent. Agt. on prem. or ph. Wab. 2637.

425 ROSCOE.
[3400 NORTH] AT SHERIDAN-RD. 1 to 5 rooms; free elec., gas, refrigeration, carpeted floors; ideal location free from smoke, dirt, etc. PHONE BUCK. 2814.

1658-1668 Juneway-ter.
2, 3, AND 4 ROOM APTS.
Electric refrigeration; 2 blocks Howard L station; low rental, $42.50 and up.

TO RENT — TO CONSERVATIVE PEOPLE who know the value of right locality and good neighborhood and desire a home apartment at 56 E. Division-st., cor. Astor-st., 1st floor, view of lake. BURTON R. COLBERT CO., 203 S. Dearborn-st. Harrison 2250.

3, 4, 5 and 7 Room Apts.
1037 NORTH SHORE-AV. VIEW OF LAKE.
Canvased walls, tile baths, elec. refr.; splendidly arranged; artistically dec.

2½ RM. KITCHENETTES, EQUAL 4 REG. rms., Evanston's finest bldg.; close trans.; free refr.; some are furnished; dec. to suit, $57.50 up. I also have a complete list of larger apts. in South Evanston. S. P. Johnston, 1010 Main-st. Green. 6550.

2-3-4 ROOMS, $45 AND UP.
722 Barry-av.; modern apts., near Lincoln park; good trans.; elec. refrig.; concession. Janitor on premises or phone Bitt. 1606.

PATIO APTS.
2 rooms.............................$45-$50
4 rooms, $70................5 rooms, $90
B. F. WEBER CO., 6214 N. Clark-st.

NEW BUILDING.
4715-23 N. Winchester, modern 2-3-4 rm. apts.; large light rms., bedrm. and in-a-dor bed; showers and tubs; ref. Lon. 1558.

10 WEST ELM-ST.
NEW BUILDING. 2 to 4 rooms; spacious rooms; canvased walls; carpeted; walking distance to loop. $75.00 to $150.00.

1416 MELVILLE-PL.
Corner Clark, 4236 North, 2-3-4 rm. apts. Free electric refrigeration; light; reasonable. Will give concession.

4609-19 N. PAULINA.
Near Wilson; 3-4 rooms; extra rollaway beds, showers, refrigeration; attractive decorations; good transportation. Agent on premises. Phone Lake View 7672.

2-3-4 ROOMS, $49.50 UP.
4615 N. Ashland-av.; modern; electric refrigeration; concession; excellent transportation. See janitor or phone Bittersweet 1605.

3-4-5 Rm. Apts., 1232 Jarvis.
Imm. poss. At the lake. Spacious liv. rm. Cedar closets. Very reas. Free elec. refrig.

NEW BUILDING.
3½-4-5 RM. MODERN APTS. Reas. rent. 5655 Lincoln-av., cor. Washtenaw.

1400 LAKE SHORE-DR., SOUTH EXPOSure; sublease $110, including light, gas and refrig.; excellent service; extra bed. Babcock, Apt. 2-J. Whitehall 4180.
6170 N. WINCHESTER, COR. GRANVILLE—3 ex. lg. rms., bedrm. and rollaway, 4 clos., tile bath, shwr., el. ref.; also 4 rm., reas.; nr. new school, Kenmore C. & N. W. sta.

3-4-5 ROOMS—
Lge. outside rms.; best rental value in city. Good transportation. See Mr. Siegel, 4035 Southport-av. Wellington 7349.

626-40 WAVELAND-AV.
3-4 rms., 2 bedrms.; low rent; free elec. ref., firepr. bldg.; nr. lake; open. See janitor.

2, 4 AND 5 RM. APTS.
½ blk. L; stores, garages, and lake; elec. refr.; reas. rent. 1436 Jarvis-av. Bri. 6940.

2 AND 3 RMS., 1561 BIRCHWOOD..$55-$60
4-5-6 rooms, 827 Montrose.........$60-$75
3 and 6 rooms, 4609 Beacon..........$70-$80
V. J. Curto & Co., 1018 Lawrence. Lonb. 5500.
3 AND 3½ RM. APTS., NR. L, $45-$50; modern, bright cheerful rooms; refrigeration; real service. Owner, Irving 5098.
TO RENT—BEAUTIFUL 5 ROOMS, $65; near Lincoln Park; also 2 room apt., $30. 601 WELLINGTON, AT BROADWAY.
2 RMS., 3369 N. CLARK, STOVE HT., $20. 5 rooms, 1424 Wilson, stove heat, $35. WALLER, 700 Irving Pk.-blvd. L. V. 6480.
2-3 AND 4 ROOM KITCHENETTE APARTments—Steam heat; 2100 Ainslie; corner of Hoyne; $50 to $70. Mrs. Thomas.
617 WRIGHTWOOD-AV., 15 MIN. TO LOOP, 3 and 4 rm. apts., furn. or unfurn.; 2 blks. from Lincoln park. J. Berst.
1709 WALLEN NR. ALBION—MOD. 3-4 R. Free gas and refr.; gd. tr.; reas.
$47.50—2-3-4-5 R.; REFR.; 2 BLS. L, LAKE. ... Morse ... Pk 9344.
3-4 RMS.; ELEC. REFR., GAS FREE; GOOD transportation. 3140 Seminary-av.

TO RENT—APARTMENTS.
NORTH.
General List.

910
LAWRENCE APTS.
BETWEEN SHERIDAN AND THE LAKE. NEW 12 STORY FIREPROOF BLDG. 2½-3½-4½ rms.; gas, light, refrig.; floors carpeted; maid service [avail.]; children's playground [maid attend.]; 24 hr. desk serv.
Longbeach 7822. Exc. Trans.

DRASTIC REDUCTION.
2 AND 4 RM. APTS.
INDIVIDUAL ELECTRIC REFRIGERATION. Modern, light, airy; fronting street; south exposure; furnished or unfurnished.
648 BUCKINGHAM-PL.
3 blks. N. of Belmont. Agt. on premises. J. Stickler, Tel. Lake View 0892.

Eastlake Beach Apts.
7649 EASTLAKE-TERR., 4 large rms. [5 eff.], tile bath, shower, elec. refrig., priv. beach, Howard exp. 1 blk., bus. Inq. office.
5216 N. DAMEN, cor. bldg., overlkg. park; 3-4-5 rms., $60-$70; latest appts., elec. ref., surface car cor., Rav. L, N. W. R. R., 1 bl. New Jr. High School under constr.
2020 BERWYN, 3-4 rms., lge., outs., tile bath, shower; wall bd., elec. rfgn. Inq. office.

215 E. CHESTNUT-ST.
3-4-5 ROOMS.
1 BLOCK EAST OF MICHIGAN-AV. New mod. 22 story bldg.; 10 minutes to loop; near north side. We are closing out the few upper floor apts., now open, at exceptionally low prices to tenants of character with high grade references.

One, Two, and Three Rooms.

Live at Lincoln Park.
1824 NORTH PARK-AV.
1 BLOCK WEST OF CLARK-ST. 1 BLOCK SOUTH OF CENTER-ST.
High Grade, Newly Furnished or Unfurnished 1, 2, and 3 Rm. Kit. Apts.
Every convenience; shower bath, etc.
RENTS $50 AND UP
AGENTS ON PREM. DAILY TO 9 P. M.

2146 DAYTON-ST.
1 BLK. WEST OF HALSTED-ST. S. W. CORNER OF WEBSTER-AV.
High Grade, Newly Furnished or Unfurnished 1-2-3 RM. KIT. APT.
Refrigeration and in-a-dor bed.
RENTS $45 AND UP
AGENT ON PREM. DAILY TO 9 P. M.

7007 SHERIDAN-RD.
SHERIDAN VIEW APTS. ON THE LAKE. "L" ONE BLOCK, BUS AT DOOR.
MODERN 2 ROOM APTS.
Unfurnished and furnished; free electric refrigeration, gas and light.
VERY LOW RENT.
See Manager, Apt. 112.

2625 BLAINE-PLACE.
Corner of N. TALMAN-AV. 2, 2½, 3 ROOM APTS. IN-A-DOR BEDS.
Convenient to Western-av. and Lawrence-av. surface lines and L trans.; schools, without crossing tracks; low rentals; resident manager on premises.

535 CORNELIA
JUST OFF SHERIDAN-RD.
1 RM. UNFURNISHED APTS.
12 story fireproof bldg., carpeted floor, 24 hour elev. service, water filtered and softened, abundant closet space; gas, light and refrig. free. Windows washed once a month. Open for insp. c. 9 a. m. to 9 p. m. Phone Bittersweet 1066.

CLOSE TO LOOP.
KITCHENETTE APTS.
1 and 2 rms. with priv. bath; modern bldg. Also furnished if desired; $55 and up. 726 CASS-ST.

3 ROOMS—$58.
Attractive apts. with 2 in-a-dor beds and Frigidaire; newly dec.; 1 blk. to all trans. 925 Cornelia. H. C. DIX & CO., 1131 Argyle. Longb. 4297.

1616 JONQUIL-TER., 2-3 R.
Modern kitchenette apts.; in-a-dor bed; elec. refrig. 1 blk Howard L bus at door; reas. rent. See janitor or Phone Rog. Pk. 3932.

Live Near Lake and Loop.
1164 N. Dearborn. Choice, newly decorated 1 rm. kitnt. apts. with large bath, kit. and dressing rm.; $50-$55; res. mgr.

6437-43 ST. ANTHONY-CT.
Nr. Ridge and Devon; 3 rm. kitch. apts.; tile bath, shower; extra bed; free gas and free refrig.; $60. Sheldrake 0100.

2 RM. KITCHENETTES.
649-57 Oakdale-av. Glazed slpg. porch; free gas; free elec. refrig., shower; all outside rms.; $55-$60. Sheldrake 0100.

1 RM. KIT., NEW FIREPROOF BLDG., 1 blk. Morse L; free gas, light, refrig., carpet. Call at our ofc. in bldg. $45. SCHOENLANK & KIRSCHNER, Inc. 1505 Morse-av. Sheldrake 8820.

Near Lake—Rents Reduced.
3 room kitchenette, unfurnished or furnished. 838 Galt-av. See janitor.

4334 N. ASHLAND-AV.
Modern 2 and 3 room kitchenettes, inador bed, large and light rooms; $40 up.

1201 CHASE-AV., AT LAKE.
Choice 1 rm. kitch. apts.; private beach; rental $50 per mo. Rogers Park 4825.

$52.50—OUTSIDE KITCH.
3 rm. effcy. apts., incl. refrig., gas, bus, car at door. 1157 Diversey-pky., cor. Lincoln.

NEW BUILDING.
Lg. 2½ and 3 rm. apts.; Craftex walls; All latest features. 4608 N. Hermitage-av.

2 Rms. and Kit., $47.50 Up.
New bldg.; best section Rog. Pk.; free ref. and gas. See Mr. Leisch, 1712 Albion-av.

UNUSUALLY LARGE, LIGHT 2 ROOM apartments; a real bargain. Call today. 744 Aldine-av., 3300 north, or phone Mrs. Wright, Bittersweet 7082.

1 ROOM AND KITCH., $40.
Large living rm., inador, kitch.; gd. trans. See agent, 1223 Diversey. Buck. 1456.

NEW BUILDING.
5433-39 Winthrop, 2-3 rm. apts., in-a-dor bed and bedrm.; ref.; built in tubs and shw.

3 ROOM APT.—SOUTH EXPOSURE; SUBlease; very reasonable; including light, gas, refrigeration; excellent service. Babcock, Apt. 3E. 1400 Lake Shore-dr. Whitehall 4180.
SUBLEASE—BEAUTIFUL 3½ RM. APT.; elec. refrig.; shower; L, surf. trans.; very reas. 4803 N. Fairfield, Apt. 18. Rav. 7822.
3944-56 ROKEBY-ST.—$50 TO $57.50; MODern 3 room apts.; free refrig.; 1 blk. to Sheridan L and bus. Lake View 0330.
2 AND 3 RM., DIN. AND KIT., INADOR beds, elec. refrig.; exc. trans. $42.50 up. 820 Edgecomb-pl. Agent on premises.
2½ RMS., LGE., $55 UP; 3½ RMS., LGE., $67.50 up; refrig. incl.; L, bus trans.; hi grade bldg. 1331 Estes. Hollycourt 2256.
BEAUT. 2 RM. COR. APT.; NEW BLDG.; free gas, light, refrig., and carpet; 1 blk. Morse L. Inquire Apt. 203, 6930 Greenview.
712 GRACE, 2D—3 RM. APT., LVG. RM., wall bed, lge. bedrm., dinette, 3 closets, shr. bath; nr. lake, gd. tr.; $60. Gra. 10115.
1 RM. AND KIT. 1521 FOSTER-AV.; FREE gas, light and elec. refrig. $47.50-$52.50. LONGBEACH 6526, E. JOHNSON.
715 BARRY-AV., CHOICE 3 RM. APART., newly dec.; nr. lake and Belmont L; rent $55. See janitor.
1-2 ROOMS AND KIT. 6021 N. DAMEN, across from park. $42.50-$52.50; free gas, elec. refrig. and electric light. Rav. 9526.
BEAUT. 2 AND 3 ROOMS AND ENG. BASEment, apt.; right on lake; $45 up. See janitor. 861 Glengyle.
2½ RMS. [BEDRM.], $55; FREE LIGHT, gas, elec. refr.; 1 blk. Addison-Lincoln sta. Rav. L. 1837 Patterson, cor. Lincoln-st.
2048 CLEVELAND-AV., AT LINC. PK. EX. trans.; 1-2-3 rm. kitch.; free gas, refrig.; $47.50-$65. O. H. Knecht & Co. Lin. 1393.
BEAUTIFUL 2 RM. APTS.—LARGE LIVING room, dinette and kitch.; good closet space. Near Howard L sta. Rogers Park 0456.
2 ROOM AND KIT., LARGE DRESSING rm., newly dec., as low as $40 month; st. ht. 5926-34 N. Paulina-st. L. Beach 6307.
1 RM. KITCHENETTES, GAS, ELECTRICity, and refrigeration; $45 and up. MONTCREST APT. 2550 MONTROSE.
3 MOS. FREE, 1-2 R. APTS.; LAKE, PK. beach, indr. bed; $35 up. Intr. 1102 Pratt.
3 RM. KITNT., IN-A-DOR, BEAU. DEC., EL. refr.; nr. lake; reas.; conc. 750 Addison.
SUBLEASE TO AUG. 1; 2 ROOM APT., $50. 936 Sunnyside, Apt. 1.
4 MOD. ROOMS ON LAKE; FRIGIDAIRE. Rent reduced. 1227 Greenleaf.
5941-51 N. PAULINA-ST.—2-3 RM. APTS., large, light rms.; $40-$50. Lon. 1558.
LARGE 2 RM. APTS., 2244 WILSON-AV. L trans.; immed. poss.; only $45. R'v. 4226.
4 MOD. ROOMS AT LAKE; JUST REMOD.; Frig.; bargain. 812 Montrose-av.
3 R. KITNT. APTS.; BEDRM., IN-A-DOR; elec. refrig. 5056 N. Winchester-av.
1-2 RM. KIT. APTS.; FREE GAS, ELEC.; $40 up; nr. Addison L. 837 Cornelia-av.
1-2 RM. APTS., SOME FUR., $42.50 UP; free gas. 819 Bradley-pl., nr. Grace. Bd ...
SUNNY 2½ RM., $45; CHOICE 3½ RM., $50; quiet; L. s. b. 1053 Dakin. Wel. 0168.
3 MOD. RMS., $50; GAS AND ELEC. FREE; East of Sher.-rd. 4316 Vista-ter. Buc. 7417.

TO RENT—APARTMENTS.
NORTH.
One, Two, and Three Rooms.

Real Apt. Values
1 AND 3 ROOMS
WELL LAID OUT ROOMS. IVORY FINISH. IN-A-DOR BEDS. NUMEROUS CLOSETS. REFRIGERATION IF DESIRED. EXCELLENT TRANSPORTATION.
$45.00 TO $60.00
AGENT ON PREMISES.
1701-9 NORTH SHORE-AV.
Rogers Park 9066.

1723 MORSE-AV.
1 room Pullman kitchenette, $50; 2 rms., living rm., dinette, kitchen, $62.50; floors carpeted, in-a-dor beds; free refrigeration, light and gas. Convenient trans.
REPRESENTATIVE ON PREMISES, OR PHONE SHELDRAKE 4277.

EXCLUSIVE
5240 SHERIDAN-RD.
2-2½-3½ ROOMS. $70-$75-$95 UP.
Desirable new 12 story bldg., beautifully furnished lobby, doorman, etc. All apts. are carpeted, light, gas and refrigeration included in rental. Maid service available; bus, elevated, surface transportation. Opposite Saddle and Cycle club, overlooking Lake Michigan.
LONGBEACH 1400.

KITCHENETTE APTS.
ALSO
ARTISTS' STUDIOS,
747 CASS
AT CHICAGO-AV.
NEW BUILDING.
Imposing entrance. Balcony overhanging room below. Wood burning fireplaces. Enameled metal kitchenettes. Waxed cork floors. Dining room service available. Agent on premises. GORDON STRONG AND COMPANY, 209 S State-st. Harrison 8191.

837 WOLFRAM-ST.
½ BLOCK NORTH OF DIVERSEY-BLVD. 1½, 2½ rm. apts.; all over carpets; elec. refrig.; light; gas; elevator incl.; $48 to $67.50. L, bus, surf. transp. 1½ rms. furnished, $65.
Also 2, 2½, 3½ rm. apts., having all the above features, $57.50 to $75. Located at 2351 Wilson-av., corner of Western-av.

Four, Five, Six Rooms, and Larger.

6 ROOMS, 2 BATHS.
Frigidaire, large, light rooms, sun parlor, glazed, htd. sleeping porch. Husar, 7715 N. Marshfield-av. Phone Sheldrake 6519.

559 BRIAR-PL.
4 rm. apt., East of Broadway; ex. trans. Back porch; immediate occupancy. Janitor on prem. or Madison Realty Co., State 8127.

6607 NEWGARD-AV.
New bldg., 6 rms., 2 baths; good transp.; nr. grade, Jr. high, Loyola; reas. rt. Bri. 6329.

824 LAFAYETTE-PKWY.
6 rm. apt.; beautiful, modern; overlooking lake; 2 baths, elec. ref.; sun par.; slpg. pch.

4 ROOMS.
3263 Broadway. Modern apts., near lake. Good transp. Only $60. Call Lake View 7672.

TO RENT—6034 N. FAIRFIELD-AV., 4 AND 5 rm. apartments; new building; electrical refrigeration, canvas walls; tile kitchen and bath. Rents $67.50 to $85. Owner on prem.
846 LAFAYETTE-PKWY.—Nr. lake; 5 rms., breakfast rm., elec. refrig.; reas. rent; must see to appreciate. Owner on prem., or call Edgewater 9374.
8 R. MODERN APT., 2 BATHS, ELEC. REFRIG.; lge., lt. rms.; $125 per mo.; nr. Sheridan-rd. L sta. 945 Crescent-pl. Open daily 9-11 and 2-4. Sta. 7285 or Bri. 8538.

6700 Newgard—Cor. N. Shore
4-5 lge. rms., nr. Loyola "L," Sullivan Jr. High, St. Ignatius church. Briargate 8515.

20TH STORY BUNGALOW.
in exclusive Streeterville. 7 rooms, 3 bedrooms, 3 baths. Superior 4701.

4 AND 5 ROOM, Elec. Refrig.
912-922 Lakeside-pl., east of Sheridan-rd.; light rms.; near bus and L; nr. lake; reas.
HUDSON AND GARFIELD-AVS.
4-5 large, light rms., priv. rear pchs.; trans and Linc. Pk. 1 blk. $85-$80; imm. or May 1 poss. O. H. Knecht Co. Lin. 1393.

OPPOSITE LINCOLN PARK.
2626-34 Lake View-av. See these choice 5 and 7 rm. apts., $115 up. Jan. on prem.
BEAUTIFUL 4 RM. APT.; LARGE, LIGHT; elec. refrig. free; conc. to May 1st. These apts. must be seen to be appreciated. Very reasonable. 5028 N. Hermitage-av.

4 AND 5 ROOMS, $60 UP.
4422 Greenview. Elec. refrig.; all lt. 4s have inador. 5s have extra sun parlor.

6 ROOMS, 2 BATHS.
650 Grace-st., near lake; reas. rent. Inquire 1st apt. or janitor.

VALUABLE SUBLEASE.
De luxe 6 rms., 3 baths; 50 ft. pch.; 15th fl.; yacht h.; $250 mo. L. V. 4251.

Commodious 5 Rs., Slp. Pch.
Superiority serviced; all mod. appointments. Small bldg. $125 with gar. Sun. 4171.

4891 N. HERMITAGE.
4 sunny rms., new bldg., mod. dec., tile bath; el. rfgn. free. All tran. $70. Long. 6667

4 Sunny Rms., E. of Sher.-rd.
Real kit. and pantry. Rollaway; refrgn. 1st fl. Low rental. 1239 Jarvis. Sheld. 6260.

5 RMS., 2 BATHS, NR. LAKE
1st fl., 6 rm. effic.; refrgn. Real firepl., sun par. Reas. rt. 1239 Jarvis. Shel. 6260.

SPACIOUS 6 ROOM APT., NEAR LAKE; 2 baths, tiled walls, shower, sun parlor; light, airy rooms; $110. Longbeach 6623.
MOVE IN NOW—SUNNY RMS., 1ST FLR. 1 bedrm. is double; glazed porch; yard; furnace ht.; 2 blks. Bryn Mawr L sta. $50. Gar. opt. Long. 3188. 5651 Magnolia-av.
6 ROOMS—1ST OR 2D FLR.; INCL. REAR pch.; electric refrigeration; ½ blk. from Junior High; $85. 6643 N. Ashland-av.
7510-14 EASTLAKE-TERR., NEW BLDG., overlk. lake; beaut. 4-5 rms.; elec. refrig., rolla. bed; reas. R. P. 6590 or Shel. 0981.
4 AND 6 RMS., 1 MONTH CONCESSION; immediate possession; nr. Sheridan X. bus, and surface. 3724 Sheffield-av.
6 ROOMS, 2D FLOOR, 2 BATHS; NEAR lake; excellent transp.; reas. rent. Edgewater 4953 or Humboldt 0172.
5531 N. ARTESIAN-AV.—5 VERY LARGE, modern rooms with sleeping porch; 5 closets; electric refrigeration; 2d.
4 TO 11 ROOM APTS.—LAKE FRONT LOcation; exceptionally low rent. H. M. DECKER & CO. Superior 5178.
ROKEBY-ST., 3736, 2D APT.—6 LT. RMS.; lge. porch; newly dec.; furnace ht.; exc. trans.; ½ blk. school. reas. rent.
6226 GREENVIEW, 5 RM. COR. APT., 2D; nr. schools and all trans.; also 4 rms., 1st, with screened porch; $50. Rog. Park 4140.
1207 GLENLAKE-AV., 4 RM. APTS.; PRIV. porch; large, light rooms; near Granville "L" station; $65. Sheldrake 0100.
BEAUT. 6 RM. APTS.; PRIV. PORCH; ALL outside rooms; S. W. Cor. Glenlake and Broadway, near Granville L sta. Shel. 0100.
6 ROOMS; 2 TILE BATHS, FRIGIDAIRE, cedar closets; detached 3 apartment; $135. 4438 GREENVIEW-AV. Longbeach 3620.
5-6 RMS., LIVING RM. 16X20; FRONT, rear porch, refrig.; nr. lake; $80-$90. 829 Lakeside-pl. Edgewater 1326.
5 LARGE LIGHT RMS., SHOWER, SLEEPing porch; large yard. 5117 N. Winchester, 2d fl. Phone Longbeach 2924.
2520 BURLING-ST., 8 ROOMS MODERN; all newly decorated; nr. L and surface; excellent for roomers. Lincoln 8050.
4 TO 11 ROOM APTS.—LAKE FRONT LOcation; exceptionally low rent. H. H. DECKER & CO. Superior 5178.
5 RM. APT., MOD., SUN PARLOR, PRIV. rear porch, large yard, elec. refrig., inlaid lino., oil heat; nr. L; $75. 2008 Birchwood.
BEAUTIFUL 5 ROOM APARTMENT, SUN bay slpg. porch. 819 Sunnyside-av., near lake and Wilson sta. $110. Rog. Pk. 0458.
DEARBORN-PKWY., N., 1329—7 RM. APT.; nr lake; new. dec.; exc. trans. $100 mo.
5 LARGE ROOMS, SLEEPING PORCH; REfrigeration. 6506 Bosworth-av.
1327 N. DEARBORN—8 RM. APT.; LGE., light rms.; 2d fl.; $115 mo. Del. 10449.
5 RMS., STEAM HEAT; 2 AND 3 FLOOR; rent $70. 3704 Janssen.
6 RMS. 6447 BOSWORTH; 1ST OR 2D apt.; immed. pos.; liberal concession.
1442 CARMEN-AV. 4-5-6 LGE. AND LT. rms.; stm. heat; all modern. Ostrand.
5 SUNNY RMS., STM. HT., $66; ALL trans. 1202 Montana-st. Lincoln 8251.
4 ROOM COR. APT., STOVE HEAT; HOT water supplied. Apply 4254 Altgeld-st.
S. E. COR. LELAND-DOVER—5-6 R. APTS. All outside rms., elec. refrig.; reas.
MOD. SUNNY 6 RM.; STM. HT.; SUN parlor. 1423 N. Clark-st., nr. Lincoln Park.
1045 DAKIN-ST., 6 ROOMS, $75; 1 BLOCK to Sheridan L and bus. Lake View 0330.
3700 SHEFFIELD-AV., $70 AND $75. 5 rooms, modern, porches. Lake View 0330.
5 LIGHT RMS., STM. HT., NEWLY DEC.; exc. trans.; 2d and 3d. 622 Briar-pl.

TO RENT—APARTMENTS.
NORTH.
Four, Five, Six Rooms, and Larger.

MARSHALL FIELD
Garden Apartment Homes.
CLOSE TO THE LOOP.
1400 NORTH AND 400 WEST.
5 Rooms—$65 to $70 Month.
2 BEDROOMS WITH 3 WINDOWS IN EACH ROOM.
Fireproof building, modern conveniences; all outside rooms; gardens; supervised playgrounds. Open daily, 9 a. m.-6 p. m. Sundays, 2 p. m.-5 p. m.
RENTING OFFICE, 411 BLACKHAWK-ST. LINCOLN 2122.

NEW, MODERN
4-5 LARGE ROOMS,
$55-$60-$65.
6414-24 N. RICHMOND-ST.
Electrical refrigeration. Every refinement. Special inducements. See to appreciate. SEE JANITOR, GRAFF. Entrance 6422, basement; or A. L. WEINSCHENK, 11 S. La Salle-st. Central 1120.

THE CHATEAU.
5-6-7 ROOMS. 801-827 SHERIDAN. 3900 NORTH, 800 WEST.
Large rooms; all transportation. Decorations to suit; refrigeration. Fine shops, theaters, schools.
F. E. LOCKE, AGENT. 3838 Broadway. LAKeview 8310.

TO RENT—APARTMENTS NEAR LINCOLN PARK.
One block north of North-av.; 5, 6, and 7 rooms; steam heat; modern; rents reasonable. Apply renting office, 1706 N. Wells-st. PHONE LINCOLN 5732.

Commodious 6 Rm. Apt., $90
2d and 3d; desirable location; close to best transportation; large sun porches; plenty of closet space. 4450 Magnolia. Phone Sunny. 5474.

3 ROOMS, 2 BATHS, SUN parlor, Frigidaire; reas. J. SOCHAT, Edgewater 2893.

6638 NEWGARD-AV.
Nr. Loyola "L," Sullivan Jr., St. Ignatius church; 5 beautiful mod. rms.; elec. ref.; spacious closets and pantry. Gentiles.

4 RMS., $70—$75.
5 rm. efficiency, in-a-dor beds, pchs. Also 3 rms., $60; free refrig. Best loc. and tran. Sunnyside 2051. 4607 Dover.

OPPOSITE YACHT HARBOR
6 light rms., exceptionally large living rm., newly decorated, elec. refrig.; excel. trans.; $120. 422 Aldine.

HIGH CLASS APARTMENTS
4 rms., Frig., vapor heat, canvased walls, tile baths; 2 blocks L, ½ block bus; reasonable rent. 4527 N. Paulina-st.

625 BUCKINGHAM-PL.
near Broadway; 3d apt.; large, light rooms, 1 bath sun porch, 6 closets; electric refrigeration; rent $110. Graceland 2654.

4 Rooms, 2 Baths, El. Ref.
Modern large, light; 6322 Magnolia, nr. Devon car, Loyola exp. L, bus, lake; sun parlor, screened porch. Briargate 9248.

6 ROOMS, 2 APT. BLDG.
1546 Juneway-ter., ideal for family with children; unrestricted use of large yard; convenient to school, bus, L. Shel. 3299.

MOD. 4 R. APT., BEAUTIFULLY DEC.; conc. to May 1; $65. 4749 Beacon. 5 r. mod., $85. 4541 Magnolia. 4-5 r., sun par., encl. slp. pch., $85. 4749 Beacon. Sunny. 9758.

AVAILABLE NOW.
Luxurious apts., near lake; 6 large rms., 2d flr.; solarium, elec. refrig., maid qrtrs., etc.; $140; gar. opt. 5227 Kenmore-av. Buck. 1863.

MARVELOUS 4 RM. APT.
New bldg., mod. dec., tile bath, elec. refr. free, many closets, rollaway bed; close to stm., sur. $75. 2055 Summerdale. Long. 6667.

4734 N. ASHLAND.
6 LARGE LIGHT ROOMS; 2 BATHS. INQUIRE ERICKSON. ARDMORE 10579.

4601 BROADWAY.
4 rms., $50; near L bus and surface. See Superintendent, Apartment 25.

4 RM. SPACIOUS APTS.
New corner bldg., free refrig., tile bath, shower. See Walker, 2249 Touhy.

6 LARGE RMS., $105.
Tile bath, 7 closets, decorate to suit; reliable tenants. 5534-36 N. Artesian-av.

751 JUNIOR-TER.
6 rms., 2 baths, $100; elegant location; near lake.

TO RENT—804-814 LAKESIDE-PL. MODern 4 and 5 rm. apts.; adjacent lake; Frigidaire equipped; $65 and $80. Longbeach 6723. Owner and janitor on premises.
4 ROOMS—STEAM HEAT; LARGE, LIGHT, attract. apt.; large private porch; 1st, 2d, 3d; surf and L; 5400 N., east of Clark; very reas.; conn.; poss. imm. 1461 Rascher-av.
6707 SHERIDAN-RD., COR. NO. SHORE-av., 1st and 3d apts.; 5 rms., sun par., ref. 2 blks. Loyola L; owner, John Mangel, Florist, Palmer House. Cent. 8732.

4 AND 5 ROOM APTS.
IN CHOICE LOC. AT LINCOLN PARK. 2309 COMMONWEALTH-AV.

828 WAVELAND.
6 modern, large, light rms. in 3 apt. bldg., sun parl., elec. refri.; good trans.; $100.

TO RENT—STEAM; ELE.; 6 AND 7 RMS., $65-$67.50-$70. 840 Wrightwood, near L. See janitor or call Randolph 9121.
6 LARGE LIGHT ROOMS—ON CORNER Broadway; residence, office or rooming. 1145 Bryn Mawr. $72.50. Lake View 6480.
ROG. PK.—HIGH GRADE NEW 6 RM. APT.; br. nook, tile kitchen and 2 baths; 3 blks. to 'L' station. 7549 Ellwood-st. Bri. 3431.
2D APT., 8 RMS., ON COR., ENG. GRATE and furn.; 1 blk. Ravens. L and N. W.; ex. loc.; barg.; $50. Phone Briar. 2846.
4-5 MOD. LG. RMS., GLAZ. SLP. PCH., elec. refrig.; good trans.; rent reas. 550 Roscoe-st., nr. Sher.-rd. Buckingham 9500
COR. 4½ ROOMS, 2 LGE. BEDRMS., $68; free gas, conc.; beaut. dec.; 4 clos.; 2d fl. 4801 N. Irving-av., cor. Lawrence. Lon. 3887.
HIGH GRADE 5 RMS., $70; 1607 BRYON-st., near N. Ashland; close to L, schools. Agt. on premises 1 to 5 p. m. Hollyct. 2256.
5 ROOMS, OCTAGONAL SUN PAR., 638-40 Roscoe-st., near lake and Broadway; large, light rooms. Bittersweet 3313 or Lon. 5040.
TO RENT — LARGE 7 ROOM APT. NEAR lake; 2 baths; Frigidaire. 902 Margate-terr. Phone Ravenswood 0058.
4 AND 5 LIGHT ROOMS, $60 UP; ELEC. refrig., shower, rollaway; ½ blk. lake, L, bus. 1333 Touhy-av. Hollycourt 1790.
CLAREMONT, N., 4934—6 LGE., LT. RMS. and glazed porch; h. w. heat; 3 blks. from L. Reas. Garage. Will decor. Sunny. 9256.
6 ROOMS, MODERN APT.; ELECTRIC REfrig.; reasonable rent. 1717 Wallen, near Clark. Briargate 2468.
7 LT., SUNNY RMS.; 2 BATHS, LGE. SUN par., glzd. rear porch, Gen'l Elec. refrig. Loyola L and bus. Reas. 1133 Columbia-av.
6 MOD. RMS.; LIV. RM. 22X24, DIN. RM. 18x22; tile bath, kit.; free refrig.; gar.; gd. tr. 6152 N. Hoyne. Sheld. 5412.
10 RMS., 3 BATHS; EXCLUSIVE BLDG.; Schiller, near drive. Reas. Lake View 6480.
4-5 R., $60-$70; LGE., LGT.; LAWR. L. Owner. Rold 830 Lakeside-pl., at lake.
4-5 ROOMS, SUN PAR., ELEC REFRIG.; reas. rent. 6255 Greenview-av. Rock. 6437.
824 OAKDALE-AV., 9 ROOMS, STM. HEAT. Exc. trans.; reas. Wellington 5518.
5641 KENMORE-AV.—6 OR 7 ROOMS, 2 baths, sun parlor; frigidaire.
4-5 ROOM APT., $55 AND $65. 2306 JARvis-av., corner Ellwood.
4 ROOMS, STEAM, NR. LAKE, $50. E. GEHM & SON, 524 DIVERSEY-PKWY.
4844 KENMORE—VERY LGE. 6 RM. HTD. apt. Frigid. Gar. Reas. Edgewater 2433.
COR. APT., 5-6 RMS., ALL 2 BATHS; SUN p.; slp. p.; Sheridan-rd.-Jonquil. R.P. 8343.
6 RMS., H. W. HT., SUN. PCH., JAN. SERV. Immed. poss. 1746 Wallen-av. Well. 2507
ATTR. 7 RMS., GLAZ. REAR PCH., EL. refr.; gd. tr.; 1 blk. bus; reas. Well. 2074
7 ROOM, DESIRABLE STM. HEATED APT. 937 Rush-st.
8 ROOMS, STM. HT., LGE., LT., $50-60-70 will dec. Inquire 1440 N. Wells-st.
4 RMS., NEWLY DEC., BATHS, EL. LGT., stove htd.; $25-$28; inquire 1440 N. Wells
445 ST. JAMES-PL.—LGE., LT. 3 RMS. AN kitchenette, vapor ht.; 20 min. Loop.
1874 BISSELL-ST., 2D—6 LG., LT. R., COL brk. bldg., stove ht., $42. Div. 6039.
4 MOD. LGE. RMS.; GEN. ELEC. REFRI. Near Broadway-Lawrence. 4726 Beacon-st.
936 EASTWOOD-AV.—8 RM. FLAT, 2D FL Stm. ht.; exc. tran.; mod. $80. Edg. 2339
ADDISON, 1307-29—MOD. 4 BIG LIGHT rms.; gd. trans.; barg.; $55-$60. Dea. 6124
429 CRESCENT, 1ST-2D; 6 LG., LT. RM. pch., yard; $85-$90; nr. pk., all trans
6 RMS., 2 BATHS; HIGH GRADE APT. 1062 North Shore-av., near lake.
1128 SUNNYSIDE-AV., 4-5 RMS. MODERN, light, near Wilson "L" sta. $60-$70.
641 OAKDALE, MODERN LIGHT 5 ROOM apartment, $65. Sheldrake 0100.
4 LG. LIGHT RMS.—2 BEDRMS. STM. ht.; Div. bus, L, sur.; rea. 2848 Seminary.
TO SUBLEASE—MODERN 4 ROOM APT. north side. Call Rogers Park 2585.
TO RENT—$75; 5 RMS.; STEAM; 54 E. Delaware-pl. Call Randolph 9121.
1448 WINNEMAC-AV.—4-5 BEAU. RMS., in-a-dor; new bldg.; reas. Owner on prem.
4 ROOMS, SUN PARLOR, SLPG. PORCH; $55. 1336 Argyle-st.
6823 WAYNE-AV., NR. ROG. PK. L AND lake; lt. 5 rm. flat. Sheldrake 4500.
641 GRACE AT THE LAKE; 5 ROOMS, $92.50; tile bath, shower; vac. L.V. 6480.
3516 BROADWAY. STEAM HT., 4 RMS., $50; 5 rms., $60; vacant; conc. L.V. 6480.
3917 ROKEBY, NR. SHERIDAN, 4 RMS., $68; 5 rms., $78; vacant. L. V. 6480.
5 LRG. RMS.; SLP. POR.; G. E. REFRIG.; h. w. ht.; jan. serv.; $85. 2333 Addison.

TO RENT—APARTMENTS.
NORTH.
Four, Five, Six Rooms, and Larger.

ROOF BUNGALOW
ON THE TOP AND 17TH FLOOR OF
3300
SHERIDAN-RD.
affording an unsurpassed panorama of harbor, lake, park, and winding blvds.; 150 ft. of outdoor promenade with 3 separate entrances; living room 20x34 and 4 master bedrooms, each with adjoining bath, one with glass enclosed shower, reception hall, gallery, paneled dining room, library, kitchen, butler's pantry and 2 maids' rooms; arrangement of rooms and many extra conveniences will delight the most critical; available for lease May 1. For appointment call Resident Manager at Buckingham 1984 or
KRENN & DATO, Inc., 636 N. MICHIGAN-AV. SUPERIOR ...

BEAUT. NEW 4-5-7 RMS.
BOYNE MANOR, Hoyne-av. at Granville. Last word in apts. Cab. radiators, canv. walls, tile kitch., tile bath, free gas, Frig., linoleum; nr. schools, gd. trans.; pri. play. 4 rms., $67-70; 5 rms., $87-90; 7 rms., 2 baths, shower stall, $225 val., $120. Ph. Hol. ...

634 CORNELIA-AV.
4 room apts., refrig. free; beautifully decorated; East of Broadway; 1 blk. from park; rental $67.50. BURTON R. COLBERT & CO., 203 S. Dearborn. Harrison 2250.

4 AND 5 ROOM APTS.
3944-54 Pine Grove-av.; sun parlors; exceptional apts.; large, well arranged rooms; Gen. Elec. refrig.; janitor on prem.; $95 to $115.
O. P. CURRAN JR., 4521 Broadway.

5 ROOMS, 2 BATHS.
IN NORTH EDGEWATER. One block from lake. Good trans. High grade apts. Electric refrig., incinerators, all modern appointments. See Mrs. Von Sternberg, 6305 Kenmore-av.

4945 N. WASHTENAW-AV.
Cor., 6 rooms, sl. p., large light and modern. Automatic vac. heat. Dbl. garage. Large heated gar. Rental $150. Avail. May 1. Owner in bldg.

EXCLUSIVE 4-5 ROOMS, $80-$115
S. W. COR. KENMORE AND GLENLAKE. Beautiful building and location; near beach, L, and bus. Agent on premises.

1034-1058 CENTER-ST.—STM. HT. MOD. 4 generous rooms, $53.50 and $55. New $70. 15 min. to loop; 5 min. Lincoln Pk.; big yard; porches; all outside rooms. Immed. possession. See janitor in bldg. or phone John Repp, Lincoln 4202.

4 Lge. Rms. (ext. bed.) $60 up
New bldg. FREE REFRIGERATION AND GAS. Quiet street. South exposure. See Mr. Leisch, 1712 Albion-av. Phone Rogers Park 6361.

6 LARGE RM. APT.; ELEC. REF.
NEAR LAKE.
4321 HAZEL-AV.
Avail. now or May 1. See janitor.

4 R., $55 Up. Conces. Refrig.
Cor. 5 R. So. Ex. $68.50-72.50
Airy rms.; dec. to suit; nr. pk., schl., stores, exc. trans. 1916 Winona, at 5100 North.

NEW BUILDING.
1433-43 Elmdale-av., 4-5 rms., tile bath, showers, all canvased; Gen. Elec. refrig., reasonable. Agent on premises or LINO ... INC., 647 Diversey-pkwy. Butt. 1020.

ROGERS PARK—IDEAL LOC.
6 large rms., 2 baths; Frigidaire; immed. poss.; exclusive 3 apt. bldg.; ½ blk. to lake, 1130 North Shore-av., near Loyola "L" sta.

4-5 ROOMS, MODERN.
1332 Estes-av., $60-$85; elec. refrig., new. dec., inlaid linol.; large, light, airy rms. Agt. on prem. V. J. CURTO & CO., 1018 Lawrence. Longbeach 5500.

6 ROOMS, 2 BATHS, $110.
6234 N. Sacramento-av.; new 3 apt. bldg.; kitch.; breakfast nook; built-in features; elec. refrig.; Craftex walls; 1 bath col. tile with shower; poss. now. Owner on prem. or tel phone Briargate 6842.

Large 4 R. Apts., $57.50-$65.
New cor. bldg., n. w. cor. Farragut-Damen; so. expos.; bl. Winnemac Pk.; outs. rms. Inq. agt., cor. store. 5232 N. Damen. Wab. ...

14-40-42 E. WALTON-PL.
4-5 AND 6 ROOMS, $55 AND UP. Walking distance to loop. STATE 2692.

6 ROOMS, 2 BATHS.
Sun parlor, large screened porch; conv. L and C. & N. W.; near schools, churches. ... Estes-av. Phone Malley, Harr. 1572.

LAKE FRONT APTS.
821 Lafayette-pkwy., 4, 5 and 8 rooms with sun parlors at approximately ... per room. Agent on premises.

418 OAKDALE-AV.
at Sheridan-rd., 2d apt. of 3 apt. bldg.; ... ft. open space on each side; very light rooms, 1 bath. Letsche, Buckingham ...

SPECIAL, $55 AND $60.
1701 ALBION-AV.
4 large rms., in-a-dor beds; free refrig.; gd. tran.; beau. dec. Also 3 rm. Agt. on prem.

Facing Lake, 6 Rms., 2 Baths
7614 Eastlake-ter. Large, light, high grade apartment. Electric refrigeration, incinerator. Linoleum kitchen. Edgewater 3...

601 FULLERTON-PKWY.
5 and 6 rooms, 2 baths, elec. refrig., newly decorated; near Lincoln Park; $100-...

5 Lge. Rms., 2 Baths, $85.
Sun parl., elec. rfgn., L, surf., schools; rms. $47.50. 4812 N. Winchester. Cen. ...

5 RM. APT., $90.
NEW BLDG., EL. REFRIG., TILE BATH, SHOWER. 3839 JANSSEN-AV. [1400 W.]

5 ROOMS—$65.
Stm., 2d flat in 3 apt. 1465 Olive-av.; gar. if desired; L, surface. Ardmore 0297.

AINSLIE-AT-THE-LAKE
2d fl., 5 or 6 rms., 2 baths, elec. refrig. Rent reas. Imm. poss. Gar. 848 Ainslie.

4 Rms., Elec. Refrig., $55.
Best for price; opposite park; imm. poss.; conc. to May 1st. 5059 N. Damen ...

666 Roscoe, 4-5 R., Cor.
bldg., stm. ht.; lge. rms.; reas. Gen. E. refrigeration; L, surf., bus. Rog. Pk. ...

1406 THORNDALE-AV.
6 large, light rooms, 2 baths, in 3 flat bldg. rent $145. Longbeach 8365.

5 LIGHT ROOMS AND SLPG. PCH., FRIGIDAIRE, 2 apmt. bldg.; good trans.; ... 3647 Greenview.
4 AND 5 RM. APTS.; SUN PARL.; EXTRA inador bed; Gen. Elec. refrig.; all outside rms.; nr. lake; L, bus. 5314 Winthrop-av.
4446 CLIFTON, 1½ BLK. WILS. L STA. ... rm., May 1, $65; suit. rmers. Owner, Longbeach 0240.
6 ROOMS—1326 ALBION-AV.; NR. LOY. L and lake; sun par.; showr.; el. ref.; ... Also 5 r. glzd. pch. Rog. Pk. 8236.
6 R., BEAU. DEC.; ELEC. REFRIG.; EXTRA lav., shwr., glzd. pch., linoleum kitchen flr. Garage. 1435 Catalpa. Ardmore ...
MOD. 5 RM. APT., H. W. HEAT. NEAR Senn High and Pierce grammar school; reas. 1430 Edgewater. Sunnyside 1255.
6458 GREENVIEW—5 RM. COR. APT. 2D. 4 beautiful large rooms, 3d; el. refrig.; Loyola L, surf., St. Ignatius. Shel. 0100.
4 RMS., ALL OUTSIDE LT., ATTRACT. layout; nr. pk. and schools; refrig.; ... 5208 N. Leavitt, or ph. Longbeach ...
BEAUTIFUL 5 ROOMS AND SUN PARLOR 1253 Ardmore-av., conv. Thorndale L, Senn High, and lake; low rent. Longbeach ...
FOR DR. OR DENTIST—6 RM. APT., LIGHT rms.; suitably arranged; S. W. cor. Glenlake and Broadway. Sheldrake 0100.
WINTHROP-AV., 5723—7 RM. APT., NEWly decor.; im. poss.; all lg. rms.; sun par., tile bathrms.; Frigid.; htd. gar.; reas.
4 ROOM GORGEOUS LARGE APT.; TILE bath; fireplace; canvas walls; near Lincoln Pk. $105. 2833 Cambridge-av.
4 ROOM MODERN APT.; ALL OUTSIDE rooms. 1928 Addison-st.
WELLS-ST., N., 606—7 ROOM APT.; STM. walk. dist. loop; reas.; newly dec.
4136 BROADWAY—$65; 5 LARGE LIGHT rms., newly decorated. Phone L. V. ...
NEW, MOD. 6 RM., H. W. HT., 2D FL. $90, with garage. 3530 N. Irving-av.
6 RMS., $65; 7 RMS., $75; STEAM HEAT nr. L; immed. possession. 800-8 Belmont.
4916 WINTHROP — BEAU. 7 ... dec.; stm.; $80. Edge. 9507.
4-5 R., 4458 BEACON; BEAU. BLDG.; SUN par.; apt. like new; el. refr.; ex. tran.
LAFAYETTE, 904-6—5 RMS., ST. HT., DOUble plumbing; rent $80. See janitor.
6 ROOM APARTMENT; STEAM HEAT; CLOSE to Elevated. 2734 Leland-av.
8 RMS.; CORNER APT.; STEAM HEAT; 1 block from L. 1927 Montrose.
1239-41 GRACE-ST.—4 AND 5 RM. FLATS; Lg., lgt. apts. R. Pk. ...
5 AND 6 RMS., STM. HTD.; ... dan, on Leland-av.; reas. Edgew...
6 RMS., STM. HT., GLZD. PCH., CONV.; $65; gar. opt. 2524 Aubert. Irving ...
5 LGT. SUNNY RMS., SC. PCH., LAWN, stove ht.; $40. 7341 Rogers-av. ...
4895 N. HERMITAGE—4 RMS., STM. HT., elec. refrig., free; $65-$67.50. Lon...
5 R. STM. HT.—1947 WINNEMAC-AV. cor. bldg.; gd trans. ...
6 RMS.—STM. HT.; $50 TO $55 ... priv. pch., nr. Linc. pk. ...
N. E. COR DEVON-LAKEWOOD, BEAU. 6 rms. Refr.; tile bath $60-$65 ...
705-15 SHERIDAN-RD., COR. PINE GR. ... rm. ...
6 RMS., 3 BEDRMS., $75. 5453 WAYNE-av., 2d fl.
4 ROOMS, STEAM HEAT, $45. ... O'KEEFE, 2223 N. Clifton. Lincoln ...
OSGOOD, 3741, 1ST FLAT—MOD. 6 ROOMS, stv. ht.; nr. sch.; $43. ...
LGE. MODERN 5 AND 6 RM. ... ola L; refrig.; reas. Sheld. ...
GREENVIEW, 6521—5 RMS., SLEEP. PCH. steam; newly dec.; $70. Rogers ...
6 R. 2D APT., INCL. PCHS., SLEEP... all transp.; $90. 4836 Kenmore-...

TO RENT—APARTMENTS.
NORTH.
Four, Five, Six Rooms, and Larger.

6945 N. ASHLAND
$75.
4 room apts. with bedroom and extra in-a-dor bed, including gas, light, elec. refrig., automatic heat and automatic hot water; bus, L, surf. line, Northwestern R. R. Also public, junior high and parochial schools and beaches. If you want a real home see these apartments.
OWNER ON PREMISES.

CHOICE 4, 5 AND 6 RMS.
4 lge. rms. overlooking lake; nr. gd. trans.; newly dec.; with 2 baths; Frigidaire, and rear porch. 922 Argyle. Reason. rent.
4 choice rms. at lake with 2 baths and Frigidaire; glazed rear porch. Will dec. to suit; must rent. $90. 912 Winona.
4 lge. lt. 4 and 5 rm. apts. in gd. loc. with sun par.; Frigidaire and beautiful dec.; $65. 1000 Foster. Agent at bldg.
4 and 5 lge. lt. rms.; nr. Argyle L and Broadway; new dec.; $47.50. 1215 Ainslie-st.
5 choice rms. in gd. loc., nr. Argyle L and Broadway. Newly dec.; $65. 1222 Carmen.
H. C. DIX & CO. 1131 Argyle. Longb. 4297.

6 ROOMS—$175.00
434 MELROSE-ST.
Furnished lobby, elevator, gas, electricity, and refrigeration free. Fully carpeted. Gallery. Large living room with fireplace. Wrought iron gate separating dining room. Caltex walls, crystal fixtures. Colored tile bath and shower. Lake View 10486 or Randolph 9455.

4 RMS., G. E. REFRIG., $60.
1 block to beach, 2 blocks to Rogers Park L station. Light, sunny, modern apt.; also front 5 rm.; $85. See HESTER 1346½ Estes, or call Briargate 7923.

SHORE-VIEW APTS.
6701-6711 Greenview-av., cor. N. Shore-av., nr. Loyola L; bldg. 2 yrs. old; extra large outside rms., rollaway beds, cedar lined closets, tile baths, elec. refrig.; 4 rm. English basement apt., $60; 4 rms., $85-$90; beautiful 5 rm. cor. apt., $120. Agt. on premises.

5 Rms., Private Pch., $77.50.
G. E. refrig., new fixtures, completely redecorated; wonderful value. See agent at 7502 N. Hoyne-av., or call Hollycourt 2300.

7 ROOMS
4 bedrooms, 3 baths [col.], wood fireplace, 3 story bldg.; residential arrangement; strictly modern; beautiful yard, choicest location; 2d or 3d floor; $265 to $275. 6335 Winthrop-av., near lake. Ph. Rog. Park 3093.

4 ROOMS, $67.50 TO $70.
5 ROOM CORNER APT., $90.
Rollaway beds, elec. refrig., shower bath; all lge. outside rms. 1742-54 North Shore-av., cor. Meadow Lane. See Nelson, cor. basement apt. Ph. Briargate 6241.

VERY DESIRABLE
SIX ROOM APARTMENT.
Commodious, modern, large sun porch. Plenty of closet space. No reasonable rent offer refused; on desirable block near Wilson-av. Phone Sunny. 2381.

MODERN APTS.
1022 HOLLYWOOD-AV.
6 rms., sun and sleeping porches, 3 baths.
663 GRACE-ST.
4-5-6 rms., sun and sleeping porches; 1 block to park and lake. Frigidaire.

S. E. COR. MICHIGAN-AV.
AND CHICAGO-AV.
6, 7 and 8 rm. apts., 2 baths; large, light rooms; exc. service; walking distance to loop; $100 up. Agent on premises.
SUPERIOR 1101.

4, 5 AND 6 RM. APTS.
4350-56 Kenmore-av., cor. Balmoral, newly dec., large rms.; poss. now or May 1; close to all trans.; $70 to $90.
O. P. CURRAN JR., 4521 Broadway.

629 CORNELIA-AV.
622 STRATFORD-PL.
Mod. 4 rm. apts., rapid trans.; elec. refrig. free. Immed. poss.; $60 up. Buck. 3433.

4 RMS., 300 FEET LAKE; INADOR OR without; 22 min. loop on L; free refrig. 5 rms. inador; view of lake; $57.50-$60-$65. Other bargains, $50 up. We take you to see them. 1330 Estes-av. Longbeach 8833 or Sheldrake 6428.

4-5 ROOMS. LOYOLA L.
Basmt., 1st, 2d and 3d flr., 1 blk. Sheridan-rd. bus—St. Ignatius church—lake—Jr. High—2 porches—elec. refrig.—large yard. $65. 1327 North Shore-av. Briargate 5764.

1225 CHASE-AV.
4-5 r. high class bldg., big light rms., inador bed; plenty of closets; elec. refrig.; tile bath; view of lake and park. Call Mr. Hanson, janitor. Rog Park 7844.

5 Lg. Outside Rms., 1st Apt.
Stm. ht.; ex. trans.; Gen. Elec. refrig.; fireplace; adults, Gentiles. Also 4 lg. rms., 1st apt. Quiet bldg. Phone Longbeach 3194.

BEAU. 5 RM. CORNER APTS
Lg. light, spacious clsts., pantry, shwrs., elec. refrig.; very reas. rent; nr. Senn High; excel. trans. 1634 Thorndale-av. Rav. 5974.

4107 GREENVIEW-AV.
Beau. 5 rm. apt., glassed-in sun porch, screened-in rear porch. Elect. refrig. Avail. April 15; concession to June 1.

4 MODERN, LIGHT, CLEAN, STOVE HTD. rooms, corner bldg.; new gas range; Heatrola style heater; large porch and lovely yd. Good transportation. $42.50. 1945 Greenleaf-av. Phone Rogers Park 6005.

NEW BLDG. AT LAKE.
1261 Chase-av., large 4-5 rm. apts., 2 tile baths; refs.; balcony overlk. lake and priv. beach. Gentiles. Rogers Park 4825.

4 RMS. INADOR, 5 RM. INADOR; C. & N. W. and L; $60-$72.50. 4880 N. Ashland. Other bargains, $50 up. We take you to see them. Longbeach 8833.

4643 MALDEN.
5 rms., priv. front and rear pch. G. E. refrig.; awnings; all tr. Gentile. L. V. 4940.

6315 N. CLAREMONT-AV.
6 rms., mod., lg., lgt.; elec. refrig.; shwr.; like new; excel. loc.; poss. now.

4-7 Rms., Nr. Lake, $70 Up.
Gehm & Son, 524 Diversey.

926 GEORGE-ST., 5 RMS.
Large light rms.; G. E. refg.; prt. rear pch. Poss. now. Nr. schools, trans. Bitt. 4932.

3½-4 RMS., NR. LOYOLA 'L.'
6672 Lakewood. G. E. refrig. Light rms. Nr. schools and trans. Poss. now. Bitt. 4932.

1020 FOSTER-AV., 6 RMS., 2 BATHS. 5203 Kenmore-av., 6 large light rms.; corner bldg.; elec. refrig. Central 2394.
5 AND 6 RMS.—NEW BLDG.; $70-$85; elec. refrig., tile bath; 2 blks. to L. Inspect them today. Ind. 1717.
1635 GRANVILLE: 5 LG. LT. RMS., 3D. El. ref.; all new. dec.; im. pos. R.P.4140.
5 RMS. FACING STREET; PRIV.; REAR porch; $50. 1455 Leland, Longbch. 8833.
5 LARGE ROOMS; SLEEPING PORCH. Phone Lake View 2399.

NORTHWEST.
General List.

S-ELECTION OF APTS.
MEANS MUCH TO THE MODERN CITIZEN.
Garden Apts. and Annex
offers these up-to-date new apts.
2-3-4 RMS., $57.50-$77.50.
Large, light, airy rooms, arched doorways, recess beds. Free electric refrig., ironing board; children's playroom; near park, bathing beach, and tennis court; surface or steam transportation. Take any car to intersection of Milwaukee, Irving Park and Cicero, walk 1 block north on Milwaukee. Office of building open daily, evening or Sunday.
4051 N. LAPORTE.
MICHAEL FLICHT & CO.

SEE THESE BEAUTIFUL
Lg., lt., airy apts.; 3½-4 rms.; free elec. refr.; cedar clsts.; tile baths, shwr.; Venetian Mirror; extra rollaway; radio outlet; exc. tr. Janitor 4157 N. Bernard [3425 West].

2½ AND 4 RMS.; NEW BLDG.
1501 Wicker Park-av., cor. Girard, near L. Milwaukee and Robey; elec. refrig. free; very latest impr.; reas. rent. Agt. on prem. BLOCH & DARCH, DEARBORN 3336.

BEAU. MODERN
3 and 4 rm. apts. in new bldg.; beau. room arrangements; reas. rental; elec. refrig.; ideal trans. See Mr. Kind, 3001 N. Karlov-av., on prem., or Tel. J. Stickler, Lake View 0892.

VERY DESIRABLE
3½-5½ room apts., effic. 4-5 rooms; free gas, refrig., rollaway beds; reas. 3935 Diversey.

KENNETH-AV., N., 3701-13—3½-4 ROOMS. $55-$60 up; mechanical refrigeration; free gas; excellent transportation.
6 ROOMS WITH BATH, UNFURNISHED. $23 mo. 2848 Armitage-av. 3 rooms, unfurnished, $20 mo.; 2d. 3500 Cortland-st.
3 RM. APT., LIVING ROOM, DINING RM., kitchen, 1 or 2 in-a-dor beds. $47.50; 4 r. in-a-d. $57.50. L. sur. 4411 N. Francisco.
BEAUTIFUL 2-3-4 ROOM APTS.; LARGE light, airy; elec. refrig.; free gas; reas.; 15 min. Loop. 4001-11 N. Kildare.
BIG BARGAIN IN 3-4-5 RMS.; FREE GAS, elec.; nr. L sta. 3212 Sunnyside-av.

One, Two, and Three Rooms.

20 MINUTES' RIDE
to loop, 1 block from C. & N. W. Ry. sta. Norwood Park: 1-2-3 large, light rooms, $40-$50-$65; includes refrig., billiard room, fenced play yard, and tennis court.
6134 Northwest-highway, nr. Raven-st.
E. W. SUBLER. Newcastle 0303.

TO RENT—APARTMENTS.
NORTHWEST.
One, Two, and Three Rooms.

2 ROOMS; STEAM HEAT.....$45 TO $50
3 rooms, steam heat.....$50, $55, and $60
RALPH H. BEESLEY & Co.
4219 Irving Park-blvd. Pensacola 2726.

COZY 3 ROOM APT., $30. CALL A. K. Sorensen, 4206 Milwaukee-av.

Four, Five, Six Rooms, and Larger.

HIGH CLASS 4 ROOMS; LARGE, LIGHT, AND MODERN; ELEC. REFRIG.
1300 N. Kedzie, Cor. Potomac
At Humboldt Park.
SEE OWNER IN BLDG.

McDOUGAL REALTY CO.
4814-22 N. Kimball-av. Indep. 0384; 4 and 5 rooms; rent right; newly decorated; daylight, steam heat, General Electric refrigeration; 1 block from L, surface; high and grade schools.

4 RMS.; NEW BUILDING.
1900 N. Karlov, corner Cortland; free elec. refrig.; very latest improvements; reas. rent. Agent on premises Sunday.
BLOCH & DARCH, DEARBORN 3336.

HOMELIKE APT.
8 rms., 4 bedrooms, 2 porches, steam heated; refrig.; garage; $125; Gentiles. 2061 Humboldt-blvd., 1st apt. Humboldt 4256.

NEW 4 ROOMS.
Elec. refrig., roll-away beds, hand palmed walls, nr. L and 3 cars; $65. Open for inspec. 4159 N. Mozart, cor. Berteau. Jun. 7807.

4 ROOM APARTMENTS.
Modern. 2004-2008 N. Kimball-av. Convenient to Armitage-av. surface cars and Humboldt L. Rent $50 to $60. Spaul. 8010.

4 RMS., STM. HT........$50, $55, $60, $65
5 rooms, steam heat..........$60 and $65
Irving Park, Portage Park and Park View.
RALPH H. BEESLEY & CO.
4219 Irving Pk.-blvd. Pensacola 2726.

$125 6 RM. APT., $100.
2856 Shakespeare-av., nr. Humboldt-blvd., new, large, light 6 rm. apt., 2 baths; latest impr. Fridigd.; best transp. Armitage 9296.

$65 4 RM. APT. FOR $57.50.
4445 N. Central Pk.-av., nr. Montrose; new 4 r. apt. with Frigidaire; lat. imprvts.; all transp.; for $57.50. Ph. Armitage 9296.

$90 6 RM. APT. FOR $75.
3130 Palmer Square, corner Kedzie, mod., newly dec., 6 rm. apt. with Frigidaire, $75; all transp. Phone Albany 2655.

4 RMS., ELEC. REFR., $55.
Inador beds; 5 rms., $60; steam ht.; L, surf. Will decorate. Pearson, 2952 Montrose-av.

4 AND 5 LARGE ROOMS.
Vacant May 1st.; reasonable; near surface and bus. 3844 Cornelia-av., Keys. 9231.

$57.50 and $60—4 Large Rms.
Elec. refrig., in-a-dor beds, tile bath; good transp. 5120 Sunnyside. Pensacola 5530.

4 ROOMS—2 BEDROOMS.
Liv. rm., kitch., $55; stm. ht.; "L" and surf. Will decorate. Pearson. 2952 Montrose.

NEW 6 ROOM APT., $60.
MONTICELLO AND MAIN-ST.
Stm. ht. Janitor on prem. Longb. 5529.

6 RMS. AND SLPG. PCHS.
New building, 921 N. Sacramento-blvd., facing Humboldt pk. Call Humboldt 2449.

NEW BUILDING—4 LARGE ROOMS, ELECTRIC refrig., in-a-dor beds; $60. 4 rooms, electric refrig., in-a-dor beds, $55. Office, 3234 Elston-av. Key. 8854. Open eve.

Attractive 4 and 5 Rooms.
Modern, large, light rooms, sun porch. 3042 Leland-av., 1 block L surface.

BEAU. 5 RM. FLAT.
Corner, steam heat, good trans.; reas. right party. 4137 Dickens. Albany 0529.

ATTR. MOD. 5 RM. APT., STOVE HT., easily heated, ex. trans., 1 blk. west of park; adults. 1515 N. Spaulding.
4 ROOM—STEAM HEAT; ELECTRIC REfrigeration; rollaway bed; 1st and 2d floor. 4042 W. Cortland-st.
4 RMS., SUN PAR., SLP. PCH.; PLENTY steam and hot wat.; $57.50; 2d fl. in 3 flat; very private. 4833 N. Keystone-av.
4049 OAKDALE-AV. 5 RM. FLAT, HOT water heat, glazed porch; $65. Possession May 1st.
4741 N. KENNETH-AV., MODERN SUNNY 4 room apts., only $57.50 to $60; refrigeration free and inador beds.
3817 N. LAWNDALE-AV.—5-4 AND SUN parlor; large, light, airy rms.; Frigid.; gd. trans.; rent. reas. Irving 8711.
4047 N. KIMBALL. 3355 BELLE PLAINE—Sublease; very lge. rms.; nearly new bldg. Janitor service; modern, reas.
BEAUTIFUL 6 RM. APT.; REAS. PRICE; Frigidaire; must be seen to be appreciated. 5036 N. Ridgeway. Juniper 1106.
4 ROOM STEAM HEATED APT. SUN PARlor; modern equipment. 2220 Ballou-st., corner Lyndale. Mr. Kaufman.
5 LGE. LT. RMS. COR. APT.; MODERN; reasonable. 3808 W. School-st.
BEAU. 4-5 SUNNY RMS.; 1 BLK. SCHOOL; showers, etc.; reas. Juniper 6049.
NEW BLDG., 4 RM. APT., ELEC. REFRG.; quiet nbrhd. 4740 N. Lowell-av. Murray.
MOD. 5 RMS., SLP. PCH., FURN. OR UNfur.; gd. trans. 3419 Lowell-av. Pal. 6764.
NEW 5 RM. FLAT, HTD., $55; N. W. R. R., other trans. 5334 N. Austin. Pen. 6759.
MODERN 4-5 RMS.; 1ST, 2D FL., $55-$70; 1 blk. L. 4608 N. Sacramento. Ind. 3559.
MOD. 4 AND 5 RM. APT., 1ST FL., $60-$65; L. surf., elec. refrig. 3134 Leland.
4 ROOMS, BATH, $20 AND $25, INQ. 2D flat, side entrance. 1022 N. Western-av.
2556 N. HAMLIN, BEAUTIFUL LIGHT 4 rm. corner flat, $40; L, bus.
4 MODERN ROOMS, LARGE; REAS.; IMmediate poss. 4460 N. Avers-av.
7 RM. FLAT, STOVE HT.; EXC. TRANS. 1839 N. Kedzie-av., 2d fl. Albany 1367.
CONCESS.; COR., 5 LG. RMS., ELEC. REFG. Blk. to lake, L; rms. Briargate 6085.
3126 N. KEATING-AV.—6 RM. FLAT, NEW dec.; h. wtr. ht.; sep. plants. Pal. 4479.
3556 WRIGHTWOOD—4 RMS. AND BATH; stove ht.; 2d fl.; cor.; $37 mo.; gd. tran.
3514 N. HAMLIN-AV.—4 ROOMS AND ENclosed sun porch. Modern. $50-$52.
3749 GEORGE-ST., 4 RM. APT., ALL light rms., back pch., $50. Indep. 5048.
4013 N. RICHMOND-ST., 5 RMS., ENC. porch, stm. htd., $70; 4 apt. See it today.
4 ROOM APTS.; NEWLY DEC.; ½ BLK. elevated. 4618 N. Spaulding-av.
LATROBE, N., 2305—6 RMS.; H. W. HT.; 2d fl.; new bldg.; near transp.; $55.
3052 SUNNYSIDE—4 LGT. RMS., STEAM; fine trans. Open. $50. Bargain. Cent. 8624.
LIGHT CORNER 4 ROOM APT., $50-$55; nr. Kimball-av. "L." 3303 Ainslie. Gentile.
RAVENSWOOD MANOR—5 ROOMS, ENCL. porch; h. w. ht.; gar.; Frigid. Irving 7829.
MAY 1ST—4 RM. MODERN APT., STEAM heat, electric icing. 4440 N. Long.
5871 GUNNISON-ST.—LIGHT 4 ROOM APT. 1 blk. n. of Lawrence-av.
ATTR. 5 RM. APT., STEAM HEAT; EXC. trans.; reas. 3069 Central Pk. Cap. 1272.
5 MOD. RMS., ALL CONVEN.; ALSO SLPG. pch.; reas. Inq. 4322 W. Cortez.

WEST.
General List.

J. F. BUTLER & CO.
22 S. CRAWFORD. VAN BUREN 0511.
2-3-4 Rms.; Immed. Poss.
4933 ADAMS-ST.; wall lights, showers; almost new bldg.; very large rooms.
2-3-4 Rms.
4209 MONROE-ST., dandy location.
4911 QUINCY-ST., very cozy.
306 S. KARLOV-AV., sleeping porch.
1-2 Rms., Carpeted. Free Gas
Electric icing, etc., at 4020-4044 MONROE-ST., handy to stores, theater, shops, etc.
4-5-7 Rm. Choice Apts.
4058 WASHINGTON-BLVD., N. E. Cor. Karlov, dandy location; large, bright rooms.

SELLEN & JOHNSON
4842 W. MADISON. MANSFIELD 6185.
1-2 rm. apts., furnished or unfurnished.
3-4-5 rm. apts., all in high grade bldgs.
GET OUR RENTING LIST.

ALGONQUIN APTS.
Only 4 available out of 54; 1-3-4-5 rooms; very finest apts. on the west side; tile bath; every room an outside room. 2208-14 S. Millard-av., cor. 22d-st. Manager on premises.

2, 3 AND 4 RM. APTS. ALL MOD. CONV.; stm. ht.; $50, $55 and $60 per mo. 5000 W. Adams-st., cor. La Vergne. See janitor.
3 RM. APT.—$35; 4 RM. APTS., $50-$55; stm. ht.; exc. trans. 247 N. Homan-av.
1006 MANSFIELD-AV., 2 RM., 4 RM. kitch., elec. refr.; reas. rent; gd. trans.
3½ AND 4 RM. MODERN, STM. HEAT. Janitor; new bldg.; $55 and $60. Aus. 8689.

One, Two, and Three Rooms.

3 ROOM APT.
$50—$52.50—$55
ACROSS FROM GARFIELD PARK.
Living rm., bedrm. and kitchen.
Best value in Chicago.
Inquire janitor, 16 S. St. Louis-av.

215 N. CENTRAL-AV.
Choice 2 room kitnts., hotel type bldg., furnished or unfurnished; gas and elec. free; 2 blocks to all trans.; $55 up. See janitor on premises or phone Austin 0131.

4840 W. ADAMS-ST.
3 rm. apts., all lg. rms., in most beaut. bldg. on west side. See jan. or Mans. 6185.

4753 MAYPOLE-AV., 1ST—HIGH CLASS 2 room apt. in good bldg.; in-a-dor beds, etc. Rental $50. See janitor or G. H. GOTTSCHALK & CO., Franklin 5448.

3325 JACKSON-BLVD.
3d apt.; modern 7 rooms; steam heat; $75. Call Kedzie 5231.

NEW APTS., $45 AND UP.
1-2-3 rm. kitchenettes, extra lg., elec. refrig., nr. Garfield L. 832 S. Austin-blvd.

3 RMS. AND KITCHENETTE APT., IN-A-dor bed; nr. Garfield pk. 510 N. Hamlin.
3 RM. KITNTS.—ROLLAWAY, 5447 W. Jackson; blk. Columbus Pk.; [illegible]

TO RENT—APARTMENTS.
WEST.
Four, Five, Six Rooms, and Larger.

4 LARGE ROOMS.
18 N. AUSTIN-BLVD.; Frigidaire, shower; newly decorated; $60-$65.
5045 W. QUINCY-ST.; Frigidaire; $70.
5008 W. QUINCY-ST.; $65.
JOHN S. CLARK.
215 S. Cicero-av. Columbus 2608.

10 ROOMS—3 BATHS
Most beautiful apartment on the West Side. Large living room paneled in walnut. Maid quarters separate. Can be seen by phoning Van Buren 8900.

5551 CONGRESS-ST.
6 rm. apt., large rms., sleeping porch, ht. garage; must be seen to be appreciated, near Columbus Pk., good transportation.

5644 WASHINGTON-BLVD.
Beau. 4-5 r. apts. free elec. ref.; wonderful trans.; reas. rent. Owner on prem. Aus. 7100.

MOST ATTRACTIVE 5 ROOM COR. APT. at 801 Independence-blvd.; red. price; nr. Garf. Pk. and L. Call Sunday or Phone Van Buren 0399.
4 RM. APT. WITH BEDROOM AND WITH or without in-a-dor bed. Convenient to all trans. A-1 bldg. Elec. refrig. S. W. cor. West End and Leamington-av.

3319 JACKSON-BLVD.
6 ROOMS, $70. MODERN, STEAM HEAT. CALL KEDZIE 5231.

LARGE, SUNNY HIGH CLASS 5 ROOM apartment, sun parlor; excellent location and transportation; near Garfield Pk. 3143 Washington-blvd. Kedzie 5501.
4 ROOMS, STEAM HEAT, JANITOR SERVice; $55. 3752 W. Division-st. Call Brunswick 4383. Ask for Formeister.
4 AND 5 RMS.; CORNER BUILDING; WITH and without sun parlors and in-a-dor beds. See janitor, 700 N. Monticello.
1ST APT., MOD., 5 LGE., LGT. RMS., FRT. and back pchs.; nr. park; ex. trans.; reas. 3831 W. Washington-blvd. Nev. 9559.
BEAUTIFUL MODERN LARGE 6 RM. APT., facing Humboldt Pk.; slpg. porch; every conv. 1006 N. Kedzie-av. Albany 4284.
5 LGE. LIT. RMS., 2D. MOD. 2 FLAT; stm. heated; plenty closets; conv. L, surf., bus, C. & N. W.; adults; $80. 654 N. Lorel.
3501 FRANKLIN-BLVD.—4-5 ROOM MODern apts. $55-$60-$70.
3235 FULTON-BLVD., 4 RM. NEW APT., elec. rf.; shower; 2 bedrms., dinette; $70.
LIGHT 7 ROOMS, STEAM; REASONABLE. 3546 Chicago-av.
5 RM. APT. AND SUN PORCH—H. W. HT.; gd. trans.; reas. Columbus 2047.
430 S. CALIFORNIA-AV.—OPP. L STA.; 7 rm. cor. apt.; mod.; stove heat; $42.
5 OR 8 RM. APTS., 2 BATHS; GD. TRANS. Steam heat. 630 S. Marshfield-av.
MODERN UP TO DATE 4 AND 5 RM. APTS. 5314 Washington-blvd. Ph. Austin 2313.
8 ROOMS, MODERN, 4 BATHS. RENT $110; hot water heat. 3526 Jackson-blvd.
4 AND 6 RMS., MOD., ST. HT., H. W.; Gd. tran.; $40 and $60. 2342 S. Marshall-blvd.
5 OR 6 ROOMS, STEAM HEAT, $80. 5407 Quincy-st., 2 flat building.
338-40 S. CRAWFORD-AV.—MOD. LT. 4-5R. apts.; immed. poss.; steam ht. Dear. 7374.
FACING PARK—6 MODERN RMS., SLPG. pch.; free refrig.; L, surf. 336 N. Hamlin.
4 RMS.; 2 BEDROOMS; STOVE HEAT; $42; modern features. 521 S. Lavergne-av.
4 BEAU. RMS., $60. 324 S. HAMLIN, OPP. Garf. Pk. golf links. Inq. janitor.

TO RENT—APARTMENTS—SUBURBAN.
SOUTH.
Miscellaneous.

COUNTRY LIFE
WITH CITY CONVENIENCES
in beautiful Homewood, for $65 to $85 you can rent 4 and 5 rm. apts., latest equip., incl. elec. refrig.; park, lawn, playground; 2 blks. I. C. Ry.; 36 min. to loop. Agent at bldg., 1940 Hickory-rd., nr. Dixie Highway.

NORTH.
Evanston.

EVANSTON BARGAINS.
Beautiful 4 rms., with in-a-dor, south aspect.; G. E. refrig.; nr. Patten gym., 1 blk. "L" and lake. $75. Also splendid large 5 rm. See agent at bldg. N. W. corner Noyes and Sherman.
Northeast corner Reba and Sherman: 4 rooms, in-a-dor, Frigidaire, $67.50; large 5 rooms, $80. See janitor. 635 Sherman.
LIEPOLD & HICKS, INC.,
1569 HOWARD-AV. HOLLYCOURT 2300.

OAKTON GABLES
S. E. COR. OAKTON-ST. AND RIDGE-AV.
4, 5, 6 rooms; elec. refrig., dishwasher, special sound proofing, tile baths, gar. in bldg. See janitor, E. Benson, 910 Oakton-st.

812 FOREST-AV.
4 room apts.; elec. refrig., in-a-dor beds, tile baths; 2 blks. lake, park and beach; 3 blks. to Main-st. station. See janitor, CARLSON, 816 Forest-av.
E. L. ANDERSON,
30 N. La Salle-st. State 6341.

3-6 ROOM APTS.
in one of Evanston's
FINEST BUILDINGS.
1600 Hinman-av.
Refgn. and gas furnished.
Convenient to Shops.
Trans., schools; 3 blks. to the lake.
Hokanson & Jenks, Inc.,
513 Davis-st., Evanston. Greenleaf 1617.

4 Room Apt., Overlkg. Lake.
Very attractive; in exclusive section; mech. refrig. Free bus to trans.; $100; fur., $120. AHRENS, 560 Sheridan-sq. Univ. 6796.

ATTRACTIVE 3 AND 4 RM. APTS.; NR. L, bus, and surface; all lge. and lt., with inador bed and lge. bedrm. 722 Reba-pl. $60. H. C. Dix & Co. 1131 Argyle. Long. 4297.
713 MULFORD—4 R., UNUSUALLY LG.; EL. refrig., rollaway; 1st, 3d. Rog. Pk. 4140.
SHERID.-RD., 520—COR. S. BL.; BEAU. 4-5 rm.; nr. lake; ref.; barg.; $75-100. Dea.6122

WEST.
Oak Park.

Boulevard Apartments
621 Washington, Oak Park.
4, 5, 6 room apts. with extra in-a-dor bed. built-in bathtubs, showers; free mech. refr.; immediate possession or May lease; rent as low as $70. Agent on premises till 9 p. m., or call Euclid 9732-R.

PAULINA MANSIONS,
901-927 WESLEY-AV.
Nearly new 3-4 room apts. Showers, Frigidaire. Modern decorations. 1 and 2 bedr. Conv. location. See them today. F. A. HILL & CO., INC., 5636 W. Lake-st. Austin 0131. Euclid 133.

814-824 Washington-blvd.
4-5 r.; in-a-dors refrig., inciner.; tile kit., bath, shwr.; rollaways; vapor ht. Nr. churs., schls., stm., L surf. trans. Inq. C. W. Jones, 5946 W. Chicago-av. Vill. 5484, Aus. 0791.

1530-32 N. AUSTIN-BLVD.
High grade 4 and 5 rms.; electrical refrig.; tile flrs. in bathrm. and showers; bldg. 1 yr. old. Agt. on premises. $72.50 and $80. Austin 3121.

5 Rms., 173 N. Grove, $150.
Oak Park's finest apartment building.
PHONE OWNER. EUCLID 9140.

428 S. TAYLOR-AV.
3, 4 and 5 room apts., elect. refrig.; up to the minute in every detail. $60 to $85.

Miscellaneous.

FOREST MANOR APTS.
63d-Forest-av., Riverside; 2-3-4-5 lg. beau. rms., $40 to $85; elec. refrig.; exc. trans.; C., B. & Q. Ry. and surf. lines to L. See agent or janitor on prem. Riv. 6216.

TO RENT—FURNISHED APARTMENTS.
SOUTH.

2 RMS., FURNISHED, $62.50
Beaut. lrg. light rooms, kitnt., dinette, dressing rm. 4710 Woodlawn-av.; I. C. st. car.

ENGLEWOOD'S FINEST.
1-2-3 rm. kit. apts. Beau. furn. Ex. trans. Moderne Manor, 6435 Yale. Englewd: 7796.

3 RM. APT., NICELY FURNISHED; $10 and $12 a week. Children welcome. 1255 E. 46th-st.
LOOK AT 6058 STONY ISLAND-AV.; 4 rooms, bedrooms and 2 inador beds, $75; complete fur., near I. C. and L; best value.
BEAUT. 3-4-5 RM. FURN. APTS., NEWLY decorated. Must be seen to appreciate. $55 to $70 mo. 4539 Greenwood-av.
1439 E. 53D, OUTSIDE LIGHT, 2 RMS. and kit., pr. bath, in-a-dor; furn.; 2 blks. to I. C. exp., bus, surf.; $50. Dor. 5279.
BEAUTIFULLY NEW FURN. APT., 2-3 rms.; free refrig.; I. C. trans.; moderate rental. Agent on prem. 6625 Dorchester.
4334 ELLIS—3-4 RM. APTS. $60-$75; ATtrct., compl.; best trans. I. C., Ken. L. bus.
7601 YATES-AV., 4 RMS., NEW, FURN., free elec., gas, Frigidaire. $20 wk.; nr.I.C.
6017 KIMBARK—WELL FURN. 4 R. APT.; liv. rm., 2 bedrms., kit., pch. I. C.; U.of C.
524 60TH-PL., W. NORMAL—BEAU. FURN. 4 r. apts.; bus, surf., L; $60 up. Eng.9344
920 E. 61ST-ST., 4 RMS., RICHLY FURN. High class bldg. $70. Hyde Park 2906.
SUBL. TO SEPT 1; 5 RMS.; NR. AVALON Park, I. C. trans.; ref. Stewart 6430.
WIL-JEN APTS., 2 RM. KITNTS.; WELL furn.; gd. trans.; $15. 6543 Cottage Gr.
4742 GREENWOOD—ATTR. NEW. FURN. 6 rms.; I. C., bus, surf. Exc. loc. Drex. 0113.
2-4 RM. IN 30 APT. BLDG., IN-A-DOR BED. $55-$70. 640 Maryland. Fairfax 5660.
BEAUT. FURN. 2-4-5 RM. APTS., $12.50 up; bus, L; 1st east. 6024 South Park-av.
NICE FURN. 4 R. APT. I. D. BD. REFGR. 6 mos., $85; adults. S. Shore 2936.

TO RENT—FURNISHED APARTMENTS.
SOUTH.

Just Completing
New Fireproof Bldg.
SHOREL
RENTING COMPANY,
7112 JEFFERY.
OPERATING TWELVE
APARTMENT HOTELS,
Offers
WINNSOR APT. HOTEL
MAID SERVICE, DAILY LINENS, COLORED TILE BATHS, SHOWERS, SAFE REFRIGERATION, LARGE ROOMS, ALL OUTSIDE. MODERN IN EVERY DETAIL.
1-2-3 ROOMS.
MAKE YOUR
RESERVATION NOW.
RESIDENT MANAGER ON PREMISES.
7016 EAST END-AV

THE KENWOOD
Kenwood-av. and 47th-st.
BLK. FROM KENWOOD I. C. EXPRESS
Beautifully appointed. Dining room cafe, serving the best of food at popular prices. A home that will appeal to people who appreciate an atmosphere of dignity and service different from ordinary hotel life. Several suites now available; newly furnished by Marshall Field & Co.
1 ROOM SUITES.
SPACIOUS CLOSET AND BATH.
2 ROOM SUITES.
Living room, reception hall, one master bedroom, bathroom, maid service, electric light; $90.
3 ROOM SUITES.
Spacious living room, reception hall, 2 master bedrooms, bathroom, maid service, electric light, $165.
All beautifully and completely furnished. Several unfurnished suites available at extremely moderate rentals. Your inspection cordially invited. Phone Oakland 1609.

SHORE ELANOR
7156 CYRIL.
½ BLOCK WEST OF JEFFERY.
2-3 ROOMS.
Beautifully Furnished.
Price Very Attractive.
Agent on Premises.

Norwood Hotel Apts.
64TH-ST. AND NORMAL-BLVD.
1, 2, and 3 Rm. Furn. Apts.
A convenient, homelike location in new building. 1 block to L, surface, and steam lines; buses pass door. Large, light, sunny rooms; beautiful furnishings; elevator service; mechanical ventilation; free gas, elec., and refrigeration; full hotel service; dining room in connection. Phone Englewood 3700.
RENTALS $65 TO $120.

BEDFORD
7130 CYRIL.
½ BLOCK WEST OF JEFFERY.
2-3 ROOMS.
BEAUTIFULLY FURNISHED.
PRICE VERY ATTRACTIVE.
AGENT ON PREMISES.

COZY
apartments, tastily furnished, 1-2-3 rooms, free gas, electricity, elec. refrigeration, linens, daily maid service; I. C. and surf. transp.; $70 and up.
7010 Cregier. Plaza 4569.

$60-$65-$75-$85.
Newly Furn. 2-3½ Rm. Kits.
Some with bedrooms.
Cor. bldg. Ice furnished.
N. W. Cor. Colfax and 77th.

NEW BUILDING
OVERLOOKING LAKE.
BATHING BEACHES.
7456 SOUTH SHORE-DR.
2-3 r. comp. furn. apts.; full serv.; I. C. bus, surf. trans.; reasonable rental.

JEFFERY APARTMENTS.
Completely furnished 2 room apts., with kitchenette, electric refrig.; 2 blks. from I. C., on surface lines; $65 per month.
7254 Jeffery-av. Mid. 5141.

ENGLEWOOD'S
FINEST FIREPROOF APT. HOTEL.
Modern 1-2 rm. kit. apts., elev. ser.; free refrig.; gas, elec., lin., maid ser.; R. I. elev. rd., surf., and bus trans., 16 m. to Loop. 6616 YALE-AV. ENG. 7900.

6450 BLACKSTONE.
4 rms., completely furn.; linens, china, etc.; co-op. bldg.; will rent for 6 mo. or 1 yr. at little more than unfurn. price; refs. and lease required; 2d apt. ANDERSON.

ELLIS GABLES APT. HOTEL
1-2-3 ROOMS, $65 UP.
NEW BUILDING. I. C. TRANS.
COMPLETE HOTEL SERVICE.
8200 ELLIS-AV.

CUT RATE RENTALS.
$50 AND UP.
New bldg., 1-2 rooms; large kitchen; refr.; elevator, maid service. 5111 UNIVERSITY-AV. at Hyde Park-blvd. Almyra Apt. Hotel.

ST. GEORGE HOTEL.
1435 E. 60TH-ST., AT I. C. EXP. STATION.
Overlooking the Beautiful Midway.
The only hotel in Chicago with outside sleeping porches. Kitchenette apts., $65 to $80.

$50-$65 A MONTH.
6733 Stony Island, the Euclid: 1-2 rm. kitch.; daily maid serv.; lgt., gas, linen; also slpg. rms. Conv. park. I. C. Dor. 0067.

NORMALSHIRE (New 1-2-3)
6808 Normal-blvd. De luxe modernistic apts. None finer. Full serv. Attractive rates. All trans. Opp. campus. Normal 6001.

SUBLEASE 2 ROOM KIT. APT.; CORNELL Towers, 54th and Cornell, Apt. 1104; complete hotel service; lease until June 30. Plaza 5400.

Cornada Apts.—5212 Cornell.
1-2 rm. kit.; furn., unfurn., fireproof bldg. 1 blk. I. C., bus, surf., elec. refg.; $60 up.

2, 4 FURN RMS., I. C., SURF., BUS. $65-$85. 1432 E. 89th-pl. Hyde Park 0034.

NORTH.

Sublease Beaut. Furn. Apt.
6 rms., 2 baths; Belden-av. at Lincoln Pk. Rental per month $275. Diversey 0315.

1512 N. DEARBORN-PKWY.
Beau. furn. 7 rm. apt., 2 master baths; ½ blk. Lin. pk., 5 m. loop. Reas. Sup. 9154.

SWANVILLE APTS.
2-3 rooms, $60 month; light, gas, linen, refrig. 3524 Broadway; good tr. Bitt. 1600.

Arnold Apts.—4737 Malden.
Attractive 3 rm. kit. apts.; comp. serv.; reas. rent; 2 blks. Uptown Thea.; best trans.

GLENGYLE APT. HOTEL
941 Glengyle [5000 bl.], 1, 2, 3 rms., newly dec.; Frig. nr. L, bus; hotel serv.; $65 up.

1702 OR 1039 N. LA SALLE, NR. PARK—
PARK MANSIONS.
1-2-3 r. kitnt., pri. b., elev., $35 mo. up.

4528 AND 4543 MALDEN.
2 rooms, newly furnished, living room, dinette, kitchen, bath, $65 and up.

2½-3 RM. KIT. APTS. WITH BEDRM.; brand new furniture; ultra-mod. elev. bldg. $80-$125, incl. gas and refrigeration.
901 ARGYLE-ST. AT THE LAKE.
2051 SEDGWICK-ST., 1 RM. KIT.; FREE gas, lt., refrig., ldry., and maid serv.; tra. and Linc Pk. 1 blk.; $50-62.50. Linc. 1393.
6 LGE. LIGHT RMS., 2D; RICHLY FURN. new, dec., refrig.; 1 rm. rtd. if des.; nr. lake. $100. Lakeside-pl. Ravens. 3554.
1 ROOM PULLMANETTE APTS., COMplete hotel service, $12 a week and up. 828 FULLERTON-AV.
1004 OR 853 N. CLARK—MOD. 1-2-3 RMS. HOTEL ROOMS, $5 UP. Priv. bath, elev., $35 mo. up.
1347 EDDY-ST.—NICELY FURN., SPAcious, clean 1-2 rm. apts.; all modern conv. Maid service; good transp. Bitt. 4598.
CEDAR-ST., 14—LIVING ROOM WITH kitchenette, bedroom and bath; $70; good transp. Superior 9047.
5022 WINTHROP-AV., 4 RM. MOD. APT.; reasonable; with 2 in-a-dor beds, dressing closet, light, gas, janitor. Sunnyside 4380.
4-5 RM. FURN. APTS. NEW FURNITURE. Reas. 2577 Montrose. Irving 0297.
520 CORNELIA-AV.—2½ RMS., MOD., $65; see janitor, Phone Bittersweet 1615.
1128 FULLERTON-AV.—1-2 FURN. KIT. apt., front and rear; new. dec.; reas.
4 MODERN ROOMS AT LAKE; NEW FURniture; Frigidaire; barg. 810 Montrose.
4 LGE. RMS., SUN P., $75; 2 BEDS, COMP. fur. 4403 Beacon. Wilson L. Longb. 3581.
4 MOD. RMS., NEW FURNITURE; NEXT lake; Frigidaire; reas. 1227 Greenleaf.
4435 MAGNOLIA-AV., 2-3 ROOMS AND SUN parlor, private bath, electric refrigeration.
$55-$65—SUNNY 2-4 R. APTS. ACCOM. 4; quiet; L. sur., bus. 1053 Dakin. Wel. 0168.
4 R. COMP. FURN., $75; EL. REF.; ½ BLK. beach, pk.; L. bus. 1332 Touhy. Hol. 1790.

TO RENT—FURNISHED APARTMENTS.
NORTH.

Chicago's Best Group
of New Apts.

211 E. DELAWARE
900 NORTH. BLOCK EAST MICHIGAN.
RENTAL $75 UP (1-2).
Beaut. kit. apts. in new 16 story bldg. Full hotel serv.; mech. ice. Whitehall 4450.

Touraine Apts.
5625 WINTHROP-AV.
RENTAL $60 UP (1-2-3).
Modern kit. apts. in new 8 story bldg. All hotel services; mech. refrig. Long. 9400.

Grandeur Apts.
AT WINTHROP AND GRANVILLE.
RENTALS $75 UP (1 TO 5).
Kit. apts. in wonderful location; nr. beaches. All service; mech. refrig. Briargate 6200.

Devon Arms Apts.
6330 WINTHROP-AV.
RENTAL $72.50 UP (2-3).
Kit. apts. in new 9 story bldg.; fine location; nr. beach, etc.; all serv. Briar. 1400.

20 EAST
DELAWARE
Beautifully furnished spacious 1-2-3 rm. apts. Abundant closet space. Hotel service. Conveniently located. 2 blocks to Michigan-av. and beach. 10 min. to Loop. Phone Whitehall 4970.
MR. A. R. BENNETT, Res. Mgr.

APARTMENT
SELECTION SERVICE
180 W. WASHINGTON. RAN. 9455.
Let a trained rental expert select your next home; our listings include apartments furnished and unfurnished from Edgewater to South Shore, at the price you wish to pay. This service costs you nothing.
AUTOMOBILE TRANSPORTATION.

$70—SUBLEASE—$70
I pay $75. Have left city. L. r., dinette, kitchenette; elect. refrig., maid service included. 5830 Kenmore-av., 1 block lake. This is the best building I ever lived in—clean, quiet and well cared for. Manager will show Mr. McCormick's apartment.

Wellington Arms Hotel
2970 SHERIDAN-RD.
Offers a few attractive 1 and 2 room kitchenette apts., furnished and unfurnished, overlooking beautiful Lincoln Park golf course and lake. Thoughtful hotel service. Most reasonable rates on drive. Excellent trans. Mgr. at bldg. or call Bitt. 4600

LAKE VIEW HOTEL,
739 BELMONT-AV.
LARGE 1 RM. KITCHENETTE APTS.
$60 AND UP.
ELECTRICAL REFRIGERATION.
MECHANICAL VENTILATION.
EXCELLENT TRANSPORTATION.
FULL HOTEL SERVICE.

Sherlane Apartments
839 SHERIDAN-RD.
3900 NORTH. FIREPF. BLDG. 1-2 RM. FURN. KITNT. APTS. DAILY MAID SERV. LIGHT, GAS, LINENS, REFRIG. AND SWITCHBOARD. REDUCED TO $60 PER MO. WEEKLY RATES GIVEN. L. V. 2507.

VERMAE APTS.
JUST COMPLETED.
SELECTION OF APARTMENTS.
Beautifully furn., carpeted; twin beds; mech. refrig.; canvased walls; maid service; exc. trans.; near N. W., L, surface, bus. 4440-42 N. LINCOLN-ST., E. ROBEY.

1430 DEARBORN-PKWY.
Just north of exclusive Racquet club. Two complete apts. available. Newly decorated. Well equipped kitchens with individual refrigerators at prices below hotel rates; $60 and $65. Full service elevator, switchboard.

EDGEWATER APTS.
2-3 ROOMS.
Beautifully furnished.
Price very attractive.
5737 KENMORE.

FERNWOOD.
3 rooms with bedroom, large, light, and private fully furnished and decorated; quiet building; 1 block to Sheridan L station. Also 2 rooms and 5 rooms. Inspect at 4048-58 Sheridan-rd. Call Bittersweet 3500.

YACHT HARBOR APTS.
3240 NORTH. AT THE LAKE.
1 to 4 rm. outside apts., light, airy; ref., light, gas in rent. Full hotel service; commissary in conn.; $70 up. Also unfur. apts. 422 MELROSE-ST. BITT. 4106.

WILSON HAZEL APTS.
Just completed; beaut. furn. 1, 2 and 3 rm. apts.; 24 hr. service; modern; in heart of Uptown. 901 Wilson-av. Entrance on Hazel. $65 per month up.

4735 BEACON, $50 UP.
New bldg., 1 rm. kitchnt. apts.; 3 blks. w. of Uptown theater and Lawrence-av. L sta.; refrig., gas, elec., lin., maid serv. Also 4530 MALDEN, NEAR WILSON-AV.; $50.

Brynwood, 1255 Bryn Mawr
Cor. bldg.; beaut. fur. 1-2-3 rm. apts.; all outside; new, dec.; 1 blk. from L, in shopping center; gas, light, linen, laundry, maid service free; $55 up.

DIVERSEY APT. HOTEL.
420 Diversey-pkwy, nr. drive; spacious 2 room kitch. apts., $60-$85 month; also bung. $100; comp. hotel service; bus at door.

240 E. DELAWARE-PL.
UNOBSTRUCTED VIEW OF THE LAKE.
3 ROOM FURN. APTS., $100 AND UP.
DAILY HOTEL SERVICE.

SHERIDAN ARMS.
725 SHERIDAN-RD., NEAR BROADWAY.
Bus at door, large 2-3 room, nicely furn. kitch., elec. refrig. Hotel serv. $70 up.

BRYN MAWR BEACH APTS.
2 rms. and large kitch., beaut. furn.; free gas, light, Frigidaire; ½ blk. L exp., bus, surf.; $65 and up. 5539 Winthrop.

THE LANSING.
FOR THOSE ACCUSTOMED TO THE BEST 1-2-3 room furnished apts., $70 to $150; 2 car lines. 1036 N. Dearborn. Whl. 4080.

1-2 Rm. Front Apts., $55 Up.
New bldg.; suit. 2-3; refrig., linen, gas, daily md. ser. Bel. "L" 738 Briar-pl. Free Auto pk.

NEAR LINCOLN PARK.
2-3-4 r. apts., 625 Arlington-pl., furnished or unfurn., $60 up. Diversey 9500.

5 RMS., 2 BATHS, REFRIG.
Six r. effic. 25 ft. liv. rm., attr. furn. 1449 Fargo, nr. Sher.-rd. and Jarvis L. Shel. 6260.

4 SUNNY RMS., REFRIG.
Slpg. pch., attrac. furn. Suit. for 4 persons. Reas. 1449 Fargo, nr. Sheridan. Sheld. 6260.

Beau. Furn. or Unfurn. 6 R.
mod. apt.; elec. ref.; 1 blk. L exp., surf., and bus. 4311 Kenmore-av., 2d.

FARWELL PLAZA APTS.
New bldg., 1-2-3 rms., beau. furn., comp. service; elev., refr., $60 up. 1420 Farwell.

Mod. Kitch. Apts., $52.50.
to $62.50; fireproof bldg.; nr. lake, all trans. New furn. 920 Waveland. L. V. 6587.

Beau. 5 R. Apt., 638 Roscoe.
Light and airy; splendidly furnished; close trans.; $110. Excep. value. Bittersweet 3313.

4222 N. ASHLAND-AV.
Just compl., 1 rm. kit. apts.; gas, light, linen, el. ref., elev., maid serv. incl. $55 up.

3638 PINE GROVE-AV.
Beaut., newly furnished 2 and 4 rm. apts.; bedr., in-a-dr., sun p., Frigidaire. Longb.7155.

4½ Rm. Apt. with 2 Bedrms.
$80; new furniture; 3½ rms., $65; L, lake, sch.; Frigid. 7031 Glenwood. Holly. 2131.

5711 MAGNOLIA-AV., NR. EARLY-BROADway cars, Bryn Mawr L Sta.; cozy new 2 to 5 bedrm. apts.; 2 beds; maid service; lgt., linen; no leases required; reas. rent.

7735 HASKINS-AV.
1 rm. kitchenette apt.; best transp. Howard L X, etc.; $52.50 up. Rog. Pk. 8432.

3631 PINE GROVE—3-4 R. APTS.; 2 BEDM. New. furn.; ext. lge. liv. rm.; 3-4 persons; Frig., hot. serv., blk. Sher. bus. Add'n $80-90.
3 RM., VERY ATTRACTIVE, LARGE APT. Gorgeously furnished; best location; rent $85 with gas, light. 2833 Cambridge-av.
5827 RIDGE, 2-3-4 RMS., IN-A-DOR BEDS; new, everything furn.; low rent. Phone Cent. 8624 for appointment. Auto will call.
3 ROOM FURN. APTS., $60 UP; SUIT. 4; exc. trans. 5038 Kenmore. Edge. 8000.
NEWLY DECORATED 3 ROOM APARTment, real kitchen, $12. 17 W. Superior.
EXCEPTIONAL 6 RMS., PORCH; GRAND piano; garage. Well. 3666. 536 Oakdale.
4 R. BEAU. FUR. $80; 2 BEDRMS.; LGE. kit. Rold. 830 Lakeside-pl. Law. L. lake.
TO RENT — 4 RMS., $65 MO.; RENT weekly; best of trans. 2819 N. Halsted.
MOD. 2-3 RM. KIT. APTS., ALL OUTSIDE rms.; reas.; nr. Loyola L. Ardmore 10250.

TO RENT—FURNISHED APARTMENTS.
NORTH.

GORDON TERRACE
APARTMENT HOTEL.
1-2-3 room kitchenettes, completely equipped with 24 hour service, including refrigeration, daily maid service. Exceptionally large living rooms and dressing closets. Overlooking park and lake. Bus at door.
$65 AND UP.
4157 CLARENDON-AV.
BITTERSWEET 6110.

IN EXCLUSIVE STREETERVILLE—
244 E. Pearson
WALKING DISTANCE TO LOOP.
RENTS $70 TO $200.
2-3-4 room apts., furn. or unfurn., kitchenettes and bedrooms, fronting on lake shore park. Commissary, dining rm., valet service, free maid service, gas, light, refrig., every room outside and carpeted; bus at door.

DE LUXE
Kitchenette apt., overlooking lake—bedroom suite and larger suite accommodating four. With two baths; prices $90 to $200. Perfect service, 24 hour switchboard. Excellently trained maids. Ideal location. 1300 north, off Lake Shore drive.
STONELEIGH COURT.
1250 Stone-st. Superior 4022.

THE CLARKWOOD
640 WRIGHTWOOD.
FUR. KITCHENETTE APTS.
$60 TO $70.
WITH COMPLETE SERVICE

434 MELROSE-ST.
The Yacht Harbor District.
Half Block West of Sheridan-rd.
Beautifully furnished, electric refrigeration, complete service included in rentals.
KITCHENETTE APT $65
DINETTE APT .... $70-$80
3250 North, Just Off Sheridan-rd.

JUST COMPLETED
15 STORY FIREPROOF BLDG.
Hotel rooms, $14 week, $55 month up.
Kitchenette apts., $65 month up.
1032 N. DEARBORN-ST.
DEARBORN PLAZA

DIVERSEY PLAZA
839 DIVERSEY-PKWY.
NEW BLDG., NEAR LINCOLN PARK.
One and two room furnished kitchenette apts.; electric refrig.; complete hotel service; 15 minutes to Loop. Price reas.

732
BITTERSWEET
New 14 story apartment hotel, overlooking lake, 1-3 rm. apts., 4 rm. efficiency, with bedrm., $70 up; complete hotel service.

THE NORTHGATE
4701 BEACON-ST., N. E. COR. LELAND.
2 rm. front apts. in new 5 sty. fireproof apt. hotel, convenient, residential uptown location; 24 hour service; all complete rooms, large, light, airy. $70-$75 mo.

BELMONT PLAZA
505 BELMONT—3200 NORTH.
NEW BUILDING—NOW READY.
2 and 3 rms. with dinette and kitch., $100 up; attrac. hotel rms., $50 up. Furnished and hotel service.

NEAR LINCOLN PARK.
FURNISHED APTS., $55
and up; maid and linen serv.; showers; refrig.; 12 min. to loop. 1940 Lincoln-av. Just west of Clark, Center, and Ogden.

PINE CREST
3941 PINEGROVE-AV.
1 and 2 room kitchenette apartments. Full hotel service; $60 and up. Phone Bittersweet 6400.

1137 PRATT-BLVD.
BEAUT. FURN. 1 AND 2½ ROOM APTS. ALSO SLEEPING ROOMS WITH BATH. Complete hotel serv.; refrig.; nr. Sheridan bus, Loyola L. A few apts. left at $52.50 a month; sleeping rooms at $12 a week.

925 GLENGYLE.
Now completed; beaut. furn. 1, 2, and 3 rm. apts.; all modern conveniences; complete hotel service; ideal neighborhood; nr. Sheridan bus and Argyle L; $62.50 and up.

4069 KENMORE.
BEAUT. FURN. 2-3 RM. APTS.
Near Sheridan L theater and shops; all service; 2s, $52.50 up; 3s, $77.50 up. Inspection invited.

2-4 LARGE ROOMS.
Beaut. furn., all outside rooms with cross ventilation; elec. refrig., gas and elec.; clean, quiet; nr. good trans. REASONABLE RENT. 5666 Ridge-av. Longbeach 5014.

2 RMS. AND KITNT., $67.50.
Includes gas, light, refrig., nicely furn.; close to L, ½ block to beach. 1331 Estes-av. See janitor on premises. Hollycourt 2256.

2-2½ Rm. Apts., $50-$60.
2½ has living rm., bedrm., Pullman kitch. Furnished or unfurn.; nr. Addison L, surf., and bus; gas and light. 815 Cornelia.

712 DIVERSEY-PKWY.
NEW BLDG., 15 MIN. LOOP, L BUS; NR. Lincoln Park. A few 1-2 room apts. left. Price reas.; quiet, with plenty of heat.

LINCOLN PARK ARMS.
2738 Pine Grove-av., 16 story NE PLUS ULTRA kitchenettes; complete service. $70 to $160.

$120 APT. NOW ONLY $90.
Beaut. furn. 5 r. apt., overl. lake, campus; lg. liv. rm., in-a-dor, shw., Frigidaire; 1 blk. all transp. 1030 Sheridan, at Devon.

NORTHWEST.

$100 5 RM. APT. FOR $80.
3130 Palmer-sq., cor. Kedzie, mod. 5 rm. apts., beaut. furn., incl. gas, elec., Frigidaire, $80. All transp. Ph. Albany 2655.

$80 3 RM. APT. FOR $65.
4441 N. Central Pk., nr. Montrose, mod. furn. 3 r. apt.; gas, elect., Frid.; $65. 4 r. with bthrm., $80. All transp. Ph. Armitage 9296.

2 AND 3 ROOM ULTRA MODERN FURnished apt.; excel. Logan-sq. loc.; near L terminal, bus and surf.; rentals $62.50 up. 2530 N. SACRAMENTO. BEL. 3211.
ATTRAC. 2-3 RM. APTS., 3-4 RM. EFFIC., tub and shower. $55 up; full service; laundry; free park. 2110 N. Kedzie-blvd.
LARGE BEAUTIFUL FURN. 1-2 RM. APTS. Elec. refrig.; fireproof bldg.; free parking; 15 min. loop; reas. 4027 Irving Pk.-blvd.
NEW BLDG., 1-2-3 RM. KITNTS.; MODERN, large light rms.; shower bath; refrig., elec. gas free; reas. 2918 N. Cicero-av.
SUNNY KIT. APTS., $50; LIGHT, GAS, REfrigeration, laundry, maid service, and linen free; 1 blk. L station. 3355 Eastwood-av.
4588 ELSTON-AV.—2 RM. KITCH. APTS., beau. furn., $55; free parking space.
1742 HUMBOLDT-BLVD.—1-2-3 RMS. AND kit.; new bldg.; good service; exc. trans.
KIT. APTS., EL. REF., LAUN., MAID; 1 BL. Kimball sta. Rav. L. 4901 N. Christiana.
SACRAMENTO, N., 4254—4 RM. APT., neat, clean, reas., gd. trans.; gar. Jun.4771.

WEST.

149 N. LE CLAIRE.
5100 west, new bldg., 1 rm. and kitnt., comp. furn., Frigidaire, linens, elec., gas, shower free; $57.50; nr. L, bus, surf.

"THE CHATEAU."
OAK PARK'S LARGEST, FINEST APT. HOTEL. New 1-2-3 r. kits., tw. beds. $65-$140. DINING ROOM. Terrace. 330 N. Austin-blvd.

New Midwest Apt. Hotel.
4312 Washington-blvd.: 1-2-3 room apts., beau. furn.; elev., refrig.; maid serv.; reas.

IDEAL 2 ROOM APTS.
Beau. furn., light and gas incl., $55 to $65 per month. Inq. CODY'S, 4836 Madison-st.

KILBOURN APT. HOTEL.
1, 2, 3 rm. apts.; nicely furn.; lt., airy; gd. tran.; reas. rates. 4501 Washington-blvd.

LOW RENTALS.
1 and 2 room furn. apts., opposite Garfield Park; also unfurn. 3457 W. Madison-st.

4840 W. ADAMS-ST.
Beaut. furnished 2 rm. kitnt. apts.; reasonable rent. See janitor. Mansfield 6185.

5000 WEST END-AV.
Completely furn. 2 rm. kitnt. apts., $60 and up; L, bus, surface trans. See janitor.

5056 WASHINGTON-BLVD.
1, 2, 3 rm. kit. apts.; newly dec. and eqp.; hotel service; very reas. rates. Aus. 5216.

NEW LG. 3 RM. KIT. APTS., IN-A-DORS IN LIVING ROOM; BEDROOMS; NICELY FURNISHED; REAS. RENT. 5 OR 9 N. LAVERGNE, NR. WASHINGTON-BLVD.
NEWLY FURNISHED 1 AND 2 RM. KITCHnette apts. 3439 W. Madison-st., facing Garfield Park. See janitor.
NEW WELL FURN. 4 RM. COR. APT. with lg. bedroom; extra inador bed; Frig.; 3 surface lines. Harnett, 4950 Maypole.
418 S. CENTRAL PARK, BEAU. FURN. 1-2 rm. apts. overlooking Garf. Pk.; mech. refr., gas, elec., linens, md. ser.; $14 wk. up.
1-2 RMS. BDRM.; TILE BATH, EL. RFGN., lndy., maid; $15. 245 N. Long. 20 min. lp.
3-4 ROOMS—VERY BEAUTIFUL; EXC. trans.; reas.; nr. Garf. Pk. 3346 Monroe-st.
5 RM. FURN. APT., RADIO, ELEC. LINEN. Reas. All transp. 310 S. Hoyne. West 3943.
2 LOVELY RMS.—BEDRM., REAL KIT. mod.; $8.50 wk.; L bus. 2945 Jackson-blvd.
3 RMS., PRIV. BATH, ENG. BASMT., $16 wk.; 2 rms., front, $14. 1743 Warren.
1 RM. BEAUT. FURN. KIT. APT., GAS, elec. free; $45 mo.; gentile. 3623 W. 22d-st.
1-2-4 BEAUT. FURN. APTS., $45 UP; GAS, elec. free; Gentile. 3233 W. 22d-st.

TO RENT—FURNISHED APARTMENTS.
WEST.

NEW MARBRO PLAZA.
1-2 beau. furn. kitnt. apt., gas, elec., maid serv.; elec. refrig.; $60 up. 4342 Washington-blvd. Columbus 5436.

PARK ROYAL APTS.
3838 WEST END-AV.
Attractive 1, 2, 3 rm. apts. in new modern bldg.; 2 and 3 have bedrs.; blk. n. Wash.-bl.

15 N. MAYFIELD.
1-2-3 room apts.; now available; excep. well furn.; free gas, elec. refrig.; maid service. All trans. Reas. rates. [5900 West.]

JACKSON-BLVD. GABLES, 3412 JACKSON-blvd.—1-2 rm. furn. kit. apts.; maid service, linen, gas, electricity, Frigidaire free.

SUBURBAN.

PEMBRIDGE HOTEL.
For the summer near the lake, close to the "L" and North Shore, a residence for men; dining room open to the public; apartments and rooms single or double, $8 and $15 a week and up with bath. 1406 Chicago-av. Greenleaf 3500. Evanston, Ill.

TO RENT—STORES—CENTRAL.

STATE-ST. AT RANDOLPH.
15X82 FEET.
LIVE RETAIL LOCATION.
ALFRED L. MILTENBERG & CO.,
33 S. Clark-st. Randolph 0334.

166 N. CLINTON-ST., STORE AND COURT office; store 18x69 ft., office 26x50 ft.; immed. possession. MEHRING & HANSON CO., 162-166 N. Clinton-st. Franklin 7760.

208 S. MICHIGAN STORE.
REAS. RENT. APPLY 208 S. MICHIGAN, OR PH. WEBSTER 4058.

COR. STATE AND LAKE-STS.—DESIRABLE store and dayli. offices as low as $50. Robt. White & Co., 160 N. La Salle.
59 E. ADAMS, 40X80 WITH BSMT.; COMP. eqpd. for restaurant. Monroe 2120.

TO RENT—STORES—SOUTH.

STORE, N. W. CORNER
43d and Ellis-av.
Established successfully as drug store for years. Theater and doctor's offices located in building. Real opportunity for live business getter. Occupancy May 1. Apply
PICCADILLY HOTEL,
5107 Blackstone-av.

Choice Store Locations.
309 EAST 43D-ST.
Adjoining 43d-st. elevated station.
Drug Store Corner,
Northwest Corner 63d and Princeton-av.
Adjoining elevated station.
1312 EAST 47TH-ST.
Near Lake Park-av. and I. C. Station.
502-504 EAST 75TH-ST.
Very moderate rentals.
SIDER REALTY COMPANY,
1310 East 47th-st. Drexel 6969.

TRANSFER CORNER S. SHORE, 2 STORES left; ideal for grocery, market, hdware., tires, etc.; very reas. rent. Saginaw 7776.
LOW RENTS; BIG LIST; CHOICE SPOTS everywhere. Future or now. Arm. 9010.

TO RENT—STORES—SOUTHWEST.

STORE, 30X135; SUITABLE FOR ANY line of business; fastest growing section on the southwest side. 6341-43 S. Western-av. Wm. T. Fleming, Republic 2801.

TO RENT—STORES—NORTH.

AVAILABLE MAY 1ST
Best loc. in Rogers Park; has been beauty parlor for 5 yrs. and is still occupied by same tenants; would prefer same business or dress shop, shoe store, jewelry or suitable any line; all chain stores represented on this street; a real snap at
$100 Per Month
Phone Ben Friedman, Briargate 0500 or Briargate 5273.

BEST LOCATIONS—
3124 N. Clark, 1141 Berwyn, 1441 N. Clark, 1145 Bryn Mawr, 1048 Leland, 4604 N. Clark, 1418 Wilson, 963 Wilson, 3935 Broadway, 501 N. State, 5551 Broadway. Reduced rents and special inducements. J. B. WALLER, Lake View 6480.

905-7 BELMONT-AV.
Suitable location for any line of merchandising; reas. rent; nr. L sta. and theater.

STORE, 1479 BALMORAL-AV. [COR. BLDG. 5357 N. Clark-st., chain store section]; stm. heat; $65 a mo.; a winner; don't overlook this; good for all business.
3805 BROADWAY, COR. GRACE—WONderful location for meat market or fruit and vegetable store. Lake View 9267.
STORE, 17X60, GOOD FOR ANY BUSIness. 4415 N. Clark. Reas. rent. Owner on prem. Longbeach 7350.
HTD. HIGH BSMT. STORE OR OFC., $40. E. GEHM & SON, 524 DIVERSEY-PKWY.
2519 N. HALSTED, STORE, GOOD FOR any business, $45. Buckingham 4757.
LOW RENTS; BIG LIST; CHOICE SPOTS everywhere. Future or now. Arm. 9010.

TO RENT—STORES—NORTHWEST.

STORE IN VERY BUSY SHOP. DIST.; GD for any line. 5545 Belmont.

TO RENT—STORES—WEST.

327 S. KEDZIE-AV.
16x57; the best loc. on the West Side for the money; rent $55, if taken at once. Apply on prem., Sunday, 2 to 3 p. m.

CORNER STORE—IN 9 STY. OFFICE BLDG. Madison-Ashland-Ogden. Monroe 2420.

TO RENT—STORES—SUBURBAN.

MAYWOOD.
5th-av. at "L" sta. Stores suitable for all lines. Rents ridiculously low to enable tenants to make money from start.
GEORGE W. PRASSAS,
111 W. Washington-st. State 8178-9.

TO RENT—OFFICES AND SHOPS.
Central.

McGRAW-HILL BLDG.
520 N. MICHIGAN-AV.
Sublease—unusually attractive suite of 4 private offices and reception room—all acoustically treated. 3d floor on Michigan-av. side of building. Linoleum floor covering. Rent reasonable. Address K O 93, Tribune.

MICHIGAN-OHIO BLDG.
Overlooking blvd. and lake; finest of appointments and service; unrestricted parking.
YOU CAN MOVE IN TODAY.
PRIVATE OFF. AND RECPT. RM., $50 MO.
2 PRIVATE OFS. AND RECPT. R., $90 MO.
3 PRIVATE OFS. AND RECPT. R., $110 MO.
Apply 612 N. Michigan-av., R. 413. Sup.1101

Sublease—Engineering Bldg.
Fine Wacker-dr. location, 17th floor. Will sublease 2 connecting private offices and reception room. Also 788 to 1,100 sq. ft. of office space at very reasonable rental, furnished or unfurnished. With or without secretary service. Randolph 4480. Room 1700. 205 W. Wacker-dr.

LA SALLE-ST. OFFICES
CHOICE SUITES, 1 TO 5 ROOMS.
ASSOCIATION BUILDING,
19 So. La Salle-st. Central 6787.

Choice Office Locations
To Rent—Complete, newly furnished, carpeted suite in financial district, 1,200 square feet, 3 private offices, large reception and general office; low rent; modern building. Phone Randolph 7692.

GARRICK BUILDING,
64 W. RANDOLPH-ST.
Unusually attractive suites of 2 private offices and reception room from $55 up. Excellent light. Also single units, $35 up. Office of Building. Central 4721.

DESK SPACE.
for salesmen calling on manufacturing trade. Wonderful location, $40 per month including stenographic service. Phillip S. Bloom Co., 618 W. Jackson-blvd.

COMMERCIAL PHOTOGRAPHERS—
Exceptionally fine studio with dark room; Eric-st., nr. Michigan-av. Attractive rental.
EDWIN J. BOWES JR. & CO.,
111 W. Monroe-st. Rand. 3272.

WILL SUBLET
desirable small or large office space, furnished. La Salle-st. Reasonable rent. Address K B 319, Tribune.

Sublease, Builders' Bldg.
Suite of offices with reception rooms; 1 full unit. REASONABLE RENTAL. 228 N. La Salle, Rm. 730. Central 5794.

ALL NEW, FULLY EQUIPPED PRIV. OFF. or desk space, secy. serv., $20 to $60 mo. Look before you lease. Cen. 1689. WIRT, 2d fl., Engineering Bldg. on Wacker at the L.
LOOP OFFICES.
JUDSON F. STONE, AGENT.
Dearborn 1776. 30 N. La Salle-st.
4 ROOM SUITE, COR. W. ADAMS AND Franklin; present rent; two will sublet for $100. Phone Randolph 0007.
PUBLIC STENOGRAPHER — DESIRABLE space with 2 sub-tenants, Hartford Bldg., Room 402, 8 S. Dearborn. Central 6637.
OFFICES IN SECURITY BLDG., 189 W. Madison-st.; light rooms with excel. service; rental $45 and up. Franklin 1034.
3 OFC., $80; 5 OFC., $165; 1 RM., $30; DESK sp., $15, $17.75 sq. ft. R. 410, 123 W. Mad.
DESK, DESK SPACE — LIGHT OFFICE; service phone. Rm. 1512 Tribune Tower.

TO RENT—OFFICES AND SHOPS.
Central.

OFFICES TO RENT In the TRIBUNE TOWER

YOUR OFFICE IN THE TRIBUNE TOWER means
Efficient and Pleasant Quarters.
More Light.
A High Standard of Building Service.
Business Neighbors of Standing.
A Good Location.
Parking Facilities.
Reasonable Rental.
A Feeling of Satisfaction That You Have the Best.
Apply to
Holmes Onderdonk
Manager
1229 Tribune Tower
Phone Superior 0100

PUTNAM BLDG.
10 N. CLARK
HEART OF LOOP. OFFICES, all outside light; 200 to 3,500 sq. ft., large 2 room suite, $55 mo.; two 3 rm. suites; also one 5 rm. suite, $150. Will dec. and divide. TAKE ADVANTAGE OF LIBERAL CONCESSIONS.
BROWNLEE REALTY
10 N. Clark-st., Rm. 602. Franklin 7906.
30 N. Dearborn-st. Tel. Central 1317.

30 N. DEARBORN
BUILDING.
CENTRALLY LOCATED; DESIRABLE light offices; one large studio ofc., $45 mo.; also 2, 3 and 4 rm. suites; one 6 rm. ofc., $125 month.
ENTIRE SECOND FLOOR affords excel. advertising, 40x90 ft.; low rent; suitable any business. Also front half, 3rd floor.
BROWNLEE REALTY CO.,
30 N. DEARBORN-ST. TEL. CENTRAL 1317.

WRIGLEY BUILDING
Some very desirable small two window offices as low as $95.00 per month. For information call Superior 8102, office of building.
WINSTON & CO., AGENTS.

HARTFORD BLDG.
Dearborn and Madison.
Most Central Location.
Desirable light offices; just remodeled; excellent service, incl. late elevator service. Attractive rentals. Single offices, $35-$40-$57. Suites with 2 private offices, $60-$65. Also larger. A few available now, others May 1st. R. 402, 8 S. Dearborn. Central 6637.

Congress Bank Bldg.
S. W. COR. WABASH AND CONGRESS. Attractive 2d and 3d flr. display space; excel. advert. possibilities; at substantial reduction; also other all outside light units from 250 to 4,000 sq. ft., $50 up. Off. open Sat. p. m.
PHILIP F. W. PECK,
OFFICE OF BLDG. WABASH 2120

MANHATTAN BUILDING—
431 S. Dearborn-st.
All daylight units.
Fireproof building.
Partitions arranged to suit.
Large reception room and two private offices, $65, $60 and $50, according to size and location. Other larger spaces at very low rentals.
Apply
ROWE & WHITMAN, AGENTS.
Phone Harrison 1200.

GUNTHER BUILDING, 1018 S. Wabash-av.
Units 500 sq. ft. and larger for Office, Stock, and Light Mfg. Modern and Fireproof. All Day Parking. Very Low Rentals. $1.00 per Foot and Up.
Apply
ROWE & WHITMAN, Agents.
431 S. Dearborn-st. Phone Harrison 1200.

MASTER'S SUITE
CHOICEST LA SALLE-ST. LOCATION. 5 BIG OFFICES AND HEARING ROOM. Dissolution of firm makes this fine suite available. Carpeted. Desirable for Master in Chan. Law firm, Acc'ts, Ins. Investments, etc. Association Bldg., 19 So. La Salle-st. Room 1122.

Outlying.

CHOICE OFFICE LOCATIONS—
1145 Bryn Mawr, cor. Broadway......$35
3120-24 N. Clark..........$17 to $30
3933 Broadway, near Sheridan.....$15-$35
4600 N. Clark, 2 rooms, cor. Wilson.....$35
1424 Wilson, 5 room apts.........$35
3367 N. Clark, 2 rm. apts.........$30
J. B. WALLER. Lakeview 6480.

Dearborn-Division, N.W. Cor.
Office, recept. rm. Only $50; fine for doctor, dentist, beauty par. State 2692.

TO RENT—FLOORS AND LOFTS.

TO RENT—SMALL SPACES—SML. SPACES. N. W. COR. LAKE-ST. AND JEFFERSON. Mfrs. agts., light mfrs., take notice. Very light; 18x40, 35x40, 21x50, 21x100, AND REASONABLE RENT. POSS. NOW.
HENRY A. KNOTT.
112 W. Adams-st. Phone Rand. 2321.

75 CENTS SQUARE FOOT.
8,000 sq. ft. ea. fl.; desirable location between Randolph and Lake. May divide.
MARK LEVY & BROTHER,
7 S. Dearborn-st. Randolph 3683.

162-166 N. CLINTON-ST., 11,600 SQ. FT. stm. ht.; freight pass. elev.; in units of 3,400 sq. ft. on 2d-3d flrs. each and 4,800 sq. ft. bsmt. space. MEHRING & HANSON, 162-166 N. Clinton-st. Franklin 7760.
NORTH S. NATATORIUM—GROUND SPACE 7,500 sq. ft.; new boilers, oil heat, long lease; cheap; suitable bowling alley, dance hall; ldry.; or print shop, etc. 1440 N. Wells.
2D FLOOR, LIGHT MFG., ELEC. WIRED gas and water, 1,000 sq. ft. Daylight. 5247 N. Clark-st. F. J. Barstow. Gra.0499.
TO RENT—FIRST FLOOR AND BSMT. 75X100; heat, elev. 504 S. Green-st. ALEX FRIEND & CO., INC. Rand. 4913.
FLOOR—8,000 FT.; LIGHT 4 SIDES; $150 per mo.; 10,000 ft., $275 per mo.; heat, large frt. elevator. State 6137.

TO RENT—MANUFACTURING PROPERTY.

40,000 SQUARE FEET,
divided in 2 floors; mill construction; floor capacity, 175 lbs.; 2 elevators, one 17¼x10 ft., one 9x7; located on 19th-st., at C. B. & Q. tracks, with switch track facilities; can give 10 month sublease at 15 cents per ft.; will divide. Call MR. D. OLIN, Canal 5200.

TO RENT—MANUFACTURING PROPERTY, downstate; 3 story bldg., 35,000 ft.; all or part. Also retail. Town of 50,000. J. W. BARGER, Danville, Illinois.
FLOORS—3,000 TO 60,000 SQ. FT.; WAREhouse or mfg.; ex. lt., tr.; at Chicago av. switch. 4800 S. Halsted. Boul. 4444.
4,000 SQ. FT., N. W. SIDE; TRACK, HIGH clgs., good light; low rent. CHANDLER & MONTAGUE. Rand. 1878.
TO RENT—1 STY. BLDG., 100X100; DAYL., spr.; $250 mo. Franklin 4860.
BELMONT, 907, REAR—2 STORY BRK. bldg.; 3 car gar.; st. ht.; approx. 3500 sq. ft.
6,000 FT.; 2D FL.; NEW BLDG.; ELEV.; oil ht.; rs. 267 N. California. West 2444.
1 STORY BUILDING, 50X214; WILL REmodel; reas. 2344 W. Adams-st. West [illegible]

WANTED—TO RENT—MANUFACTURING.

2,500 FT. DAYLIGHT, HTD.; NEAR L AND postoffice; $85. 970 Montana. Div. 3032.

TO RENT—FARMS.

RENT, SALE—FULLY EQP. 30 AC. FRUIT farm nr. Paw Paw lake, Mich. Ken. [illegible]

REAL ESTATE FOR SALE.

APARTMENT BLDGS.—SOUTH SIDE.

TAKEN IN TRADE— Will sacrifice way below market 3 flat on Oakenwald, near 44th, facing lake and world's fair site; 6-7-7 rms., or will trade for vacant or bungalow. [White.] TAKKEN, 6948 Stony Island. Fairfax 8200.

EIGHTEEN FLAT BUILDING WITH ADDITIONAL flat in basement; near 80th and Cottage Grove-av.; rental $14,000 yr.; scattered smaller improved vacant property for the equity. A favorable deal can be made. Mr. Giatt, Vincennes 6920.

GREAT BARGAIN — 4841 MICHIGAN-AV.; 3 flats, 7-8-8 rooms; suitable for rooming purposes; steam; rental $230 mo.; $16,500; easy payments. Benson. State 3215.

SOU. SHORE 6 FLAT, ALL LATEST FEATURES, side drive, all rented; must be sold today. Sac. at less than 6¼ times rent; best bargain offered in years. Reg. 3000.

CHATHAM FIELDS 3 APT, OWNER CUTS price way below cost. Trade for bung. Will make quick deal. Reg. 3000.

6146 RHODES-AV.—MOD. 2 APT., 5-6 RMS. 2 garages. Barg. C. W. Hoff & Co., 1348 E. 55th. Hyde Park 2215.

2 FLAT, 2 YEARS OLD, 5 AND 5 ROOMS. A bargain. 7822 Prairie-av.

APARTMENT BLDGS.—NORTH SIDE.

2 APT., 6-6 ROOMS.
Near Lunt and Hilldale; lot 33x171; only $17,250. Also 5-6 rms., near Wallen and Ashland, $15,000. Also 5-6 rms. near Clark and Devon, at $12,000. Easy terms on all.
ROGERS PARK REALTY COMPANY,
1215 Devon-av. Rogers Park 7338.

High Grade 3 Apartment.
6 rooms, 2 baths, 4 car heated garage; income $5,000; price $37,000; cash $5,000; lot 45x158. 2047 Home-av. Howard L. Owner, W. R. Prince. Longbeach 4800.

OWNER WILL SACRIFICE—
Modern 31 apt. in Lake View. Rents $21,500; mortgage $84,000. Want offer; will take some trade.
ARTHUR KRUGGELL & CO., 4865 B'rdway.

2 APT. SUN PAR. BRICK.
5 rms., encl. porches, h. w. heat, firepla., bookcases; worth $16,500, sell for $14,000; $2,500 cash, bal. like rent. Rav. 8012.

BARGAIN—2 FLAT BRICK IN EDGEWATER. $13,000; 2 flat frame; furnace heat; 2 car gar.; $11,000. Address N 475, Tribune.

2 FLAT BRK., 6-6 RMS. 6615 N. ROCKwell-st.; must sell. Cent. 8376.

APARTMENT BLDGS.—N. W. SIDE.

$500 CASH TAKES $3,000 EQUITY IN modern 2 flat; rents pay all pay., including mortgage, prepayments; no renewal commission for 11 years; other business forces sale. Apply Store, 5358 Bloomingdale-av. Berkshire 1513.

BARGAIN.
18 apartment, 4 years old. Price $7,500. Rent, $13,300. Need $10,000 cash, no trade. Address K B 527, Tribune.

LOOK AT 2929 N. KENNETH-AV.; ABSOlutely must sell; 2 flat brick, 4-5 r., h. w. heat, garage; almost new; price only $12,-800. Palisade 9433.

2 FLAT BRK., HUMBOLDT-BLVD., 8 RMS. each; h. w. heat; oak trim; 2 car garage; lot 32x165. Owner, State 3215.

6 FLAT NEW CORNER BUILDIDNG; SACrifice or will trade for one store and flat building. See owner, 2051 Ballou-st.

NEW HIGH GRADE 2 FLAT—6-6 AND SLP. porch; hot water; octagon frt.; art glass window; bargain; by builder. Irving 8607.

2 STORY BRICK, KEDZIE AND NORTH; 5-6 rooms; $10,000. 3317 Beach-av.

CO-OPERATIVE APARTMENTS.—SOUTH.

Bargain—4 Rm. Co-op., 2d Fl.
2225 E. 70th-pl. Closing estate. Janitor will show. Ph. Miss Watkins. Cent. 8900.

BUSINESS PROPERTY—SOUTH.

STATE-ST., NR. MARQUETTE—2 STORES. 12 flats, 4-5-6 rms., stove, elec.; clear; no trades; barg. price, $14,000. [Scherer] Coleman & Co., 4705 State-st. Drexel 1800.

BUSINESS PROPERTY—SOUTHWEST.

FOR SALE—2 STORY BRICK STORE AND 6 room flat on Archer-av., nr. California; good location. Wm. Kaste. 5126 Archer-av.

BUSINESS PROPERTY—NORTH.

WELLS, NR. DIV.—STORE AND FLATS; lge. garage, also Clark nr. Oak, 3 sty. flats and store, at around valve. 1028 N. Clark.

BUSINESS PROPERTY—NORTHWEST.

Real Hard Time Bargain.
3 story brick with store and 4 flats; near Western and Milwaukee-avs.; rent $210; stove heat; price $18,000.
JOHN C. EGGERS & SON.
1931 Milwaukee-av.

BUSINESS PROPERTY—WEST SIDE.

Corner Business Property.
With or without business; located near new County Court building; no reasonable offer refused. 3925 W. 26th-st.

BARGAIN—30 FT. LOT, CLEAR, 1314 W. Van Buren-st. Mansfield 4278.

HOUSES—SOUTH SIDE.

6730 PAXTON-AV.
7 rooms and 2 large sun porches; $16,500 ground value; price $25,000; open for inspection. Mr. Ward.
SOUTH SHORE INVESTMENT CO.
2547 E. 75th-st. Regent 3600.

8511 CONSTANCE-AV.
New bungalow, Spanish design; 5 rooms and glazed porch; elect. refrig., cedar closets, tile bath; will be sacrificed below cost on E. Z. terms. Open daily, 10 to 5 p. m.

BARGAINS—READY NOW TO BE OCCUpied; must be sold at once; 6 room bungalow, 447 E. 91st-pl. $300 cash, balance like rent. Swanson, 7215 Rhodes-av. Phone Stewart 5938.

Very Desirable Location.
Lovely 7 room bungalow; electric refrigeration; gas heat; near I. C. transportation and lake. So. Shore 3990.

MUST SELL 6 RM. BRK., 9411 THROOP-ST. 30 ft. lot; $750 down; new, dec.; ready to move in. Key 8941 Loomis-st. Bev. 7275.

7517 CREGIER-AV., 6 RM. BUNG., G. E. rfgn. lit. w. ht., fireplace; lot 33x125, $1,000 cash needed. South Shore 0447.

10 ROOM RESIDENCE, 6940 S. GREEN-ST. Immediate possession at a bargain. MR. MULHOLLAND. Cedarcrest 1600.

BUNGALOW—7524 LUELLA; MOD. COMforts. 50 ft. side drive, 2 car gar.; lg. living rm., sleeping porch. Saginaw 3324.

NEW 6 R. BUNG. CALIF. PLASTER; BEDS. 12x16; $13,500. 8328 Merrill. Tri. 8358.

HOUSES—NORTH SIDE.

1628 TOUHY-AV.
7 r. home with sleeping porch; in excellent condition; h. w. heat, oil burner, gar.; lot 50x164; death cause of selling and low price. Brokers co-op. for inspect. Ph. or see owner, J. S. Hoveland, 111 W. Washington-st.

OFFERED BY OWNER.
West Rog. Pk. [built to order], high grade 6 rm. brk. bung., tile roof, kitch., bath, 2 car heated brk. gar.; wide lot; price reas. Inspect Sunday. Rog. Pk. 3853.

6622 BOSWORTH-AV.
My 7 room stucco house with 3 enclosed heated porches. Hardinge oil burner. paved alley, garage. Rogers Park 1027.

NEW 6 R. BRK. RES., FRIGID., OIL HT., tile rf., bath; 2 c. brk. gar.; take small vacant, North, bonds, etc. Briargate 2524.

5 ROOM BRICK BUNGALOW, SUN PARlor; all modern improve; good trans.; terms to resp. party. Owner. Juniper 4195.

REAL BARGAIN—6 RM. BUNGALOW; 2 baths, tile kitchen, canvas walls, finished basement; $4,000 less than cost. 2625 Morse.

6 RM. STUCCO HOUSE; SALE OR RENT; oil hot water ht.; 2 car gar.; convenient transp. and schools. Sunnyside 7357.

FOR SALE—6 RM. BRICK BUNGALOW, DEvon-Western dist.; $14,750. R. P. 4980.

3045 ARDMORE-AV.—BEAUT. COR. RESID. studio, living r., tile kit. bath. 2 car gar.

HOUSES—NORTHWEST SIDE.

$7,950—CASH $250.
5 ROOM NEW BRICK BUNGALOWS.
Very latest features: h. w. heat, glazed pch.; $55 monthly, including all interest. KEYSTONE 8854. 3234 ELSTON-AV.

FOR SALE—6 ROOM BEAUTIFUL MODERN bungalow; hot water heat; natural fireplace; breakfast porch; garage, side drive; 37½ ft. frontage; good transportation; will sacrifice; terms. 4829 N. Hamlin-av.

COTTAGE WITH INCOME.
5 and 4 rms., furn. and stv. ht., 2 car gar.; exc. loc. and tr.; only $8,500; reas. terms. Ralph H. Beesley, 4219 Irving Park.

BARGAIN FOR CASH.
Logan Square. Must sell at once, 7 rm. residence. 2528 N. Drake-av. Spaul. 9569.

OUR 4 RM. COTTAGE, NEAR ADDISONst.; large lot; paving in; price $2,950; only $250 cash, $30 mo.; city school 1 blk. Address K N 446, Tribune.

$9,500 BUNGALOW, $7,800.
H. W. heat; gar.; st., alley paved. $1,200 cash. Diversey and Central. 2346 N. Cicero.

MODERN 6 ROOM CORNER BRICK BUNgalow; 2 car garage; must be sold; $6,850; $500 down, balance easy monthly payments. Call 2853 W. 55th-st.

NEW BRICK BUNGALOW — NEAR PARK and L; fine yard; for quick sale, $300 cash, bal. like rt. Address G S 286, Tribune.

FOR SALE—5 RM. MODERN BRICK BUNgalow; Portage Park; moving to suburbs; sacrifice. Call owner. Avenue 4133.

MUST SAC. FOR CASH MY BRICK RES. Craftex walls, 5 rms. and gar.; h. w. ht. St. pd. $7,950. 3818 N. Newland. Pal. 5940.

5 ROOMS AND GAR.—NR. SCHOOL AND church; gd. transp.; just off Addison; $300 down, balance terms. Longbeach 0101.

$309 CASH, $25 PER MO., 5 RM. HOME IN city; $4,850; furn. ht. Key 7181 Grand-av.

FOR SALE—NEARLY NEW BUNG., BRK.; sacrifice. $6,200. easy tms. 2145 Natchez.

FOR SALE—5 RM. BRK. COTTAGE, $3,900; $500 down. 4220 Iowa-st.

REAL ESTATE FOR SALE.

HOUSES—NORTHWEST SIDE.

OPEN FOR INSPECTION. BARGAIN BY builder. New modern extra large 5 and 6 room brick bungalows, all on paved street; tile kitchens, baths and walls; h. w. heat; 25 minutes to loop. Just north of Elston-av. and bus; Forest Glen station, Chicago. Price $11,000 and up. Small down payment, bal. like rent. 5452 and 5458 N. Lawler-av. or my own, 5422 N. Langlade-av. Kildare 6614.

NEVER BEFORE—NEW 5 ROOM BRICK bungalow, near stores, churches, and shows; good transportation; $4,950; cash, $200.
New 6 room brick bungalow; hot water heat; $5,950. Terms to suit. BOOTEN, 6405 Irving Park-blvd. Pensacola 4694.

TODAY'S BEST BUY.
Nearly new oct. brk. bung., arch windows, h. w. ht., metal weather strips, plast. painted base., celotex insul., auto. heater, tile bath; pvd. st.; only $9,850, cash $1,500. ADVANCE REALTY CO., 4916 Irving Pk.

FOR SALE—2425 N. NORDICA-AV., ½ BLK. Grand-av. car, 2 blks. C., M. & St. P. dep. 6 r. modern home; lot 50x200; special low price terms.
WHITESIDE & WENTWORTH, INC.,
8 S. Dearborn-st. Central 2067.

LARGE BEAUTIFUL 5 RM. OCTAGON front bungalow, h. w. ht., elec. refrig., oil burner, billiard room; also 2 car garage, htd.; room in attic; 1 bl. from Portage Pk., schl., and park; must be seen to be appreciated. 5334 Cullom-av. Kildare 1742.

MOVING OUT OF CITY.
5 room bungalow, furnace; alley paved and paid; large attic, beautiful yard; near car, etc.; price $5,800, $750 cash. Owner, Kildare 0017 or National 0651 after 6:30.

FOR SALE—BY OWNER AND BUILDER. New 6 room brick bungalow. Hot water heat, tile bath and kitchen. Shower room in basement. Brick rear porch. Open for inspection. Owner on premises all day. 5815 N. Mobile-av.

MOD. 6 RM. BUNGALOWS, H. W. HEAT, tile kitchen, bath. 2828 N. Kostner-av.

HOUSES—WEST SIDE.

11 RM. BRK. ROOMING HSE.—STORE IN basement; divided in 2 rm. suites; real kit.; hot, cold water all rms.; stm., gas, elec.; new 2 car brick gar.; income $235; A1 cond.; $15,500. 2045 Jackson-blvd.

ABSOLUTE SAC.; BRK. RES., 6 RM., SL. pch., oil ht., gar., Gladys, near Kildare [43d]; dirt cheap; $6,500. Kedzie 0027.

VACANT—SOUTH SIDE.

100X200 FT.; LOWEST PRICE ON SOUTH Shore-drive. Address J M 566, Tribune.

30 FT. LOT, NEAR 79TH-ST.; $350; EASY terms. Owner, Republic 5050.

VACANT—NORTH SIDE.

FOR SALE — 45X125 FT. IN BEAUTIFUL district overlooking large park; bargain; $2,100; terms. Address J S 174, Tribune.

VACANT—NORTHWEST SIDE.

FOR SALE—MY 30X125 FOOT LOT IN beautiful development; bargain; $1,395; $15 cash. Address H F 166, Tribune.

REAL ESTATE—MFG. PROPERTY.

FOR SALE—WEST SIDE, MODERN 1 STY. and 2d flr. office bldg., flr., 78,000 sq. ft.; skylt. roof, daylt. 4 sides; high ceilings; stm. ht. Belt Line trk. at flr. level; adj. vacant if needed; exc. oppty.; attr. price. Ran. 2311.

BARGAIN IN 9,000 SQ. FT. MODERN bldg., close in. Franklin 4860.

REAL ESTATE—AUSTIN.

MODERN 6 RM. BRICK BUNGALOW. ALL rms. on one floor [3 bedrms]; Oak trim; well arranged kitchen with breakfast nook; furn. heat. Lot 32x125; garage; good N. Austin loc. Price $8,500, $2,000 cash. F. C. PILGRIM & CO. [Open evenings]; 5637 W. Lake-st. Austin 1680. Euclid 380.

1233 S. MAYFIELD-AV., NEW 2 FLAT, tile bath, elec. refrig., hot w. ht.; 32 ft. lot; oct. front; bricked-in porch; $18,500.

REAL ESTATE—SUBURBAN—SOUTH.

Beverly Hills.

BEVERLY HILLS—2 FLAT, 5-5 RMS.; 2 car brk. gar., cem. dr., oil ht., Frigid.; 50 ft. lot; 4th-st. west of RockIs. sta.; 1st apt. vac. 9621 Seeley-av. Owner, Beverly 3827.

FOR SALE—9134 S. HAMILTON, NEW BR. COL., 5 rms., oil ht.; garage; terms; $10,-750. L. FICKLEN & CO., 1915 W. 103d-st.

Flossmoor.

100 FT. BARGAIN LOT; SOUTH SUBurban dist. of Flossmoor; inspiring view; wonderful bargain; $8 ft.; $200 cash. Address J M 480, Tribune.

Miscellaneous.

ATTRACTIVE 6 RM. FRAME RESIDENCE in thriving S. S. suburb on I. C. electric; 31 min. from loop; all mod. conveniences, including full sized basement and laundry; 4 blks. from station. Bargain price of $6,975 includes lot 60x125 ft. Plenty of garden rm. $250 cash and $50 per mo. ADDRESS N Y 113, TRIBUNE.

2½ ACRES—$90 CASH.
High and dry, black soil, located close to business center and station, express service to loop; fine spot for chickens or truck; total price, $800; terms $90 cash and $10 per mo. Address M F 70, Tribune.

REAL ESTATE—SUBURBAN—S. W.

ONLY $50 CASH
and $5 per mo. takes my 50x200 ft. on highway; good place for business or homesite; express service to loop; fine investment; total price, $395; write at once. Address M C 216, Tribune.

Elmore's Poultry Farms.
Make money with poultry during your spare time; 45 minutes from the loop.
ELMORE REAL ESTATE IMP. CO.,
100 N. LA SALLE-ST. ROOM 900.
FRANKLIN 2650.

REAL ESTATE—SUBURBAN—NORTH.

Evanston.

FOR SALE—BEAUT. LAKE FRONT RIPArian, reduced to $575 per foot.
HOKANSON & JENKS,
513 Davis-st., Evanston. Greenleaf 1617.

Architect's Unusual Home.
Choice loc., nr. lake; 8 rms., 2 baths; sacrifice, leav. city; no agts. Ph. Greenleaf 7060.

University Sect., 7 Rms.
Eng. type; 2 baths; oil ht.; el. dishwasher; nr. schls., all tran.; 3 c. gar.; barg. Uni. 8614.

FOR SALE OR RENT—HOMES AND APTS. on North Side. SMART & GOLEE, INC., 1564 Sherman-av., Evanston. Rog. Pk. 0272.

NO. SHORE HOMES, COUNTRY ESTATES. MRS. FULLER,
1618 Chicago-av. Greenleaf 7220.

EVANSTON PROPERTIES FOR SALE.
JOHN F. HAHN, INC.,
1619 SHERMAN-AV. ROGERS PARK 5115

Kenilworth.

BEST BUY, NEW 8 RM. BRK., 2 COL. baths, oil ht., att. gar., beau. lot; $28,000. Mouat & Flaherty, 1177 Wilmette. Wil. 273.

Lake Forest.

Lake Forest Properties.
Bargains in homes, vacant, and acres.
JOHN GRIFFITH, INC.,
Lake Forest, Ill. Phone 485.

Niles Center.

NILES CENTER
Apartment site, 2 blocks from Dempster station; ready to build. What will you pay? Cash only. Address S K 198, Tribune.

NEW, WELL BUILT BRICK BUNGALOW, 5 large rooms, hot water heat; orchid tile bath; lot 35x125; sell at low price and easy terms; 1 block to Kostner-av. L; 35 minutes to loop. 7820 Kenneth.

Wilmette.

HONEYMOON COTTAGE SET AMONG EVergreens on the Crescent; 6 beaut. rms.; h. w. ht.; 60 ft. lot; real buy. See
R. M. JOHNSTON CO.,
343 LINDEN-AV., WILMETTE.

$15,500 TAKES GOOD E. SIDE HOME, 4 bedrm.; water ht.; Frigidaire; oil burner heated gar.; any terms to suit responsible buyer. WILMETTE REALTY CO., 513 4th-st., Wilmette.

HOME, FACING LAKE; PRAC. NEW 7 RM. brk., stone trim, tile rf.; 3 baths, 2 extra lav., sun rm. to east, 2 car gar.; $8,000 less than cost; $6,000 cash needed. KROLL & SMITH, 504 4th-st. Wil. 500.

GENUINE BARGAIN, EAST SIDE, 7 ROOM house, 2 car garage. McGuire & Orr, 1505 Chicago-av., Evanston. Tel. Rog. Pk. 0053.

Winnetka.

AMONG LARGE ESTATES, COZY 6 RM. brick Colonial, $25,000, or rent $175 mo. Agent 877 Elm-st. Tel. Winnetka 1689.

CHOICE WINNETKA HOMES—
QUINLAN & TYSON, INC.,
714 Elm-st. Winnetka 2198.

Miscellaneous.

BUSINESS FRONTAGE
ONLY $8 A FOOT.
On full section line; to make quick deal will sell my 3 adjoining business lots on full sec. line, total front 75 ft. x 125 ft. deep for $600; only $150 down, bal. terms; clear title guar.; real barg. in fast growing North Shore dist.; no brokers. Address owner, M K 405, Tribune.

BUYERS MARKET.
Big profits have and will be made in real estate. Particulars without obligation by reliable firm. Mail name and address. Address H F 162, Tribune.

FINE CORNER IN NORTH SHORE PROPerties near Lake Bluff, 116 ft. front by 134. 2 blocks from electric railway station; have $2,250 equity; will take $1,500 cash; a very good buy. Address T 327, Tribune.

REAL ESTATE—SUBURBAN—N. W.

Arlington Heights.

2 ACRES, TOTAL PRICE $850; ADJ. LIMits; high land, black soil; ideal for chickens or rabbits; terms. State 3801.

REAL ESTATE—SUBURBAN—N. W.

Bensenville.

TAKE NOTICE.
Cozy cottage; large rooms, garage, water, light and gas; ¼ acre; ideal for chickens and rabbits; fast trains; 28 min. to loop; $3,250, $150 cash, $30 mo. Address E S 478, Tribune.

BARGAIN.
Choice of 3-4-5 room hses. on acre of ground. Hard road. Elec. lights, gas, water. Price $3,250 and up. Terms as low as $150 down. Address E S 477, Tribune.

FOR SALE—4 LOTS, 50 FT. BY 150 FT. each; paved street; all improvements in; cost $4,000; will sacrifice for $2,000; no trade. 6341 N. Claremont. Briar. 3061.

Palatine.

NEW BRICK HOUSE, $8,500. 11 GLENwood-av. See Langhorn next door.

Park Ridge.

$13,500 CASH.
Attractive 8 room home [ideal for children], living room 22x26; 5 bedrooms, 2 baths and shower; lot 50x177; landscaped and fruit trees; hot water heat; oil; 2 car garage; electric refrigeration; white range. 604 Courtland-av.

6 ROOM HOME, $14,800.
Modern home with 3 rms. on 1st floor; 3 bedrooms and tile bath upstairs; H. W. heat; fireplace; elec. ref.; house insulated; 2 car garage; a location you would enjoy with all imp. in and paid. No trades.
FRED I. GILLICK,
Phone Park Ridge 777.

7 ROOM RESIDENCE.
Bungalow style, 33x70; studio living room, all modern improvements; 2 car brick garage. $22,000 net. Owner, 219 Berry-pkwy. Park Ridge 385.

BEAUTIFUL PARK RIDGE HOMES—
Also choice lots.
L. A. KINSEY & SON.
Courtland and Peterson-av.
CENTRAL 7780.

MUST SACRIFICE MY 50 FT. LOT IN DEsirable neighbd. of Park Ridge, and close to station; all improv. in, including paving, at $1,000; will take $150 cash and arrange terms on balance. Address K N 470, Tribune

MUST SACR. 5 RM. HOME IN PARK Ridge; best loc; lot 45x180, with shrubbery, trees. Call owner, Park Ridge 288-W.

Miscellaneous.

10 ACRES ON HWY. AT $350
Will sell my 10 acres facing highway, 1 blk. to stores; electricity available; wonderful soil; good spot for chicken or truck farming; small down payment and terms to suit. Address M E 177, Tribune.

REPOSSESSED 6 RM. MOD. BUNG., BY owner. Price $5,250; no cash paymt.; $50 per mo., includ. all int. You must stand investigation. C. F. Parrish, Franklin 1030.

58X132 FT.; HIGHLY RESTRICTED CORner; only $1,945, $400 cash, bal. terms. No brokers. Address N D 161, Tribune.

5 ACRES, 7 ROOM HOUSE; SALE OR RENT cheap; Lake-st. highway, 3d-av., Addison, Ill. Owner, 5958 Wrightwood.

REAL ESTATE—SUBURBAN—WEST.

Brookfield.

ONLY $500 CASH AND BAL. MO. WILL buy my 7 rm. home; price $8,000; excellent condition; 4 bedrms.; h. w. ht.; garage; old shade trees; near trans. Call Sat. or Sun. Mrs. H. W. AMES, 244 S. Raymond-av.

Downers Grove.

1 ACRE DOWNERS GROVE, UNFINISHED 4 rm. cottage; only $1,175; $375 cash. 2 acres, fine 5 rm. bungalow, chicken houses, garage. Sell cheap on terms or trade. R. L. GEAR, 625 E. 63d-st. FAIRFAX 4400.

Elmhurst.

OUT OF TOWN OWNER
offers dandy 6 rm. brick Dutch Colonial resid. in ideal Elmhurst location. Large landscaped lot; 2 car garage. Price $12,500; terms. Will send photo and other details.

J. W. Reedy Suburban Homes
Widow offers 6 rm. bungalow in Elmhurst; garage; large landscaped lot; close to transp. to loop. Price $6,000; $500 cash.
Before buying in Elmhurst, Villa Park or Lombard see J. W. Reedy, St. Charles-rd. and Ardmore-av. Phone Villa Park 2660.

REDUCED $2,000.
A Foreclosure Property.
Will be sold at $5,000; unusually fine, solid face brick, 5 rooms; stairs to large floored attic; poured cement foundation, fruit cellar, shower, high grade plumbing, glazed rear porch with shades and screens, garage; 2 blocks to electric trains, stores and school. Inquire at 523 Swain-av.

529 MITCHELL-AV.
Modern, well constructed 5 rooms; space for 2 more in floored attic; 50x140; shaded street; fine neighborhood; 3 blocks to transportation; value $8,800; must sell; price, $6,750, and will finance.

LV. CITY; ENGLISH COTTAGE ALMOST new, 5 lge. rms., tile bath, r. fireplace, f. heat, garage, fine lge. lot; worth $9,500; quick sale $7,300; $1,000 cash, $60 mo. Address T M 355, Tribune.

CHOICE WOODED LOTS, STURGES PARK; best resid. sect.; highly restr. $85 foot. Thos. O. Myers, ofc. St. Charles-rd. at York.

Forest Park.

FOREST PARK—NEW 6 RM. AND SLEEPing porch Callistone residence; lrg. living rm.; furnace heat; 2 car gar.; shrubs, fruit trees; leaving city; bargain $11,500; 1st mortgage $5,000. No real estate. For appointment, Forest 3813, after 5:30.

Hinsdale.

DRIVE BY THIS HOME—
Located at 156 N. Monroe-st., and if interested stop and inspect it; there are 6 rms., furn. ht., lot is 100x296 ft., with plenty of fruit trees, berry bushes, grapes, etc. Key can be had at our office. Open all day Sunday.
HENRY A. MILLER, REALTOR.
Br. ofc. n. of Hinsdale depot. Ph. Hins. 56.

7 RM. STUCCO HOUSE, 110 S. ADAMS-ST. Almost new. Consider sacrificing, $8,000. Easy terms. G. Dray. Tele. Franklin 6800.

La Grange.

DANDY CORNER.
5 rm. bung.; 2 car gar.; old estab. sec.; might be bus. prop. soon; only $9,250; tms. T. H. KRUMWIEDE & CO., REALTORS. 612 W. Burlington. La Grange 730-731.

SOUTH 9TH-AV., 5 RM. HOUSE; GARAGE. Lot 50x140. All modern. Water softener. Terms to suit.
CALL MR. WOLCOTT. FRANKLIN 1030.

Lombard.

$8,500
Foreclosure Offering
A 7 room full 2 story colonial residence, hot water heat, sun parlor, garage, 3 bedrooms upstairs, open staircase; located on a beautiful avenue in Lombard well known for its trees; convenient to either Northwestern or electric service; occupied but inspection may be arranged by calling Lombard 438J.

FOR CHICKEN RAISER—¼ ACRE AND 4 rm. house, nr. St. Chas.-rd.; $100 cash, $35 per mo. Barg. Address M T 100, Tribune.

Maywood.

TWO STORY BRICK RES., 5 AND 6 RMS. Hot water heat, elec. refrig.; streets in and paid; garage; paved alley; foldaway brkfst. nook; linoleum kitchen floor; tile bath and shower; $9,950, $650 cash; $65 monthly, including interest. Drive west on Washington-blvd. to 17th-av., Maywood, 8 blks. south, 2 blks. west, or Metropolitan L to 17th-av. sta., Maywood, 5 blks. south, 2 blks. west.
EDMUND F. LINDOP & CO.,
212 Wisconsin-av., Oak Park.
Columbus 6575. Village 7145.

FOR SALE OR RENT—5 AND 6 R. BUNGAlows; rent for $45 mo. up, or sell for $300 cash down; foreclosures. James & Co., 1008 S. 17th-av. Maywood 399.

$100 Cash, $39 Mo., Inc. Int.
4 rm. bung., all imp., fur. ht.; 2 bedrms. 22 minutes to loop. 609 Lake-st.

Oak Park.

FINEST DUPLEX IN OAK PARK, ALMOST NEW AND PERFECT IN EVERY DETAIL; BRICK, with very best construct.; 7 sunny rms. and 2 baths in each apt.; immense liv. rm. and sunrm., 4 bedrms.; PERFECT KIT'N with General Electric REFRIG., stove, clothes chute and incinerator; SPLENDID DECORATION; 4 car gar.; 50x175 ft. lot. A MOST CONVENIENT LOCATION AND VERY HIGH INCOME. $41,500.
ONE OF THE BEST BARGAINS IN A FINE HOME ON A WONDERFUL LANDSCAPED CORNER, 50x175 ft., near grade schools and high school and St. Edmund's and Dominican schools, and Lake-st. "L"; AN ATTRACT. HOME FLOODED WITH SUNSHINE; 4 bedrms. 2d fl., 1 on 3d; charm. sunrm., gar. $14,500.
MRS. R. C. DAVIS,
401 So.-blvd. Euc. 262. Man. 1317.

$1,000 CASH, NORTH OAK PARK 6 ROOM stucco residence. Lot 35x136; 2 car garage. 3 bedrooms, sleeping porch, large living room, sunny kitchen. Bargain at $10,000. Owner leaving city.

SOUTHERN COLONIAL HOME. Beautiful wooded location. 8 rooms; 4 bedrooms, breakfast room; large attic; Yaryan heat; costs $182 annually. 50x165 ft. landscaped lot. Near schools, churches and transportation. Reduced to $16,000. Terms to suit.
GEO. R. HEMINGWAY ORG., INC.,
121 Marion-st. Aus. 1746. Euclid 3400.

5 ROOM BUNGALOW, CLOSE TO MET. L with 4 car garage, 2 stalls for large trucks. Fine loc. for contractor or drayman; $6,500. F. A. HILL & CO., INC., 5636 W. Lake-st. Austin 0131. Euclid 133.

BEAUTIFUL 7 RM. RESIDENCE BARGAIN; gas, heat, tile kitchen. 1123 N. Kenilworth-av., Oak Park.

FOR SALE—405 S. WESLEY-AV., OAK Park; lot 50x175; old improvements; zoned for apts. and hotel; sacrifice for quick sale.

Riverside.

BEAUTIFUL BRICK RESIDENCE—
Nestled among oak trees; 6 spacious rms., attached garage; opp. village park; wonderful opportunity to purchase a home at $21,-000 in finest residential section of Riverside. Open for inspection today and tomorrow.
HENRY A. MILLER, REALTOR.
Main ofc. n. of Riverside depot. Ph. Riv. 5656.

Villa Park.

5 RM. FRAME BUNG., $4,700
$200 CASH, $35 MONTH, INCL. INT. 2 bedrms., furn. ht., full bsmt., 50 ft. lot; paved st.; nr. sta., schl., stores; owner can show Sat. or Sun. Phone MANSFIELD 3850.

REAL ESTATE—SUBURBAN—MISCELL'S.

CHICKEN FARM
COMPLETE—$350 CASH.
Good hse., chicken hse. and runs on 3 acres of high black land; elect. and good well; on hard road just 1½ blks. off state hwy.; 43 minute service to loop; will take $4,400 for my place; terms, $350 cash and $40 per mo. Address M O 487, Tribune.

House on 1¼ Acre Corner,
$250 CASH.
Total price $1,875; house is practically new; 2 blks. off state hwy. on hard road; in suburb of 12,000; 40 minute service to loop; suitable for chickens or truck; $250 cash and $30 per mo. will handle. Address M G 420, Tribune.

REAL ESTATE—ACRE PROPERTY.

1 8-10 ACRES, $850.
2 blocks to Lake-st., 21 miles to loop. Suitable terms. GRAUE, 117 N. York-st., Elmhurst.

REAL ESTATE—SUMMER RESORTS.

BARGAINS
FOR RENT—By season, month or week, 3 rooms, screened porch cottage.
FOR SALE OR RENT—6 room cottage on water front; immediate possession.
PRICE $875—$100 DOWN.
FOR SALE—5 room cottage; fireplace, rowboat; all modern conveniences; priced for quick sale, $1,250; $150 down; take concrete Rand-rd. to Jewel Tower at Lily Lake [between Volo and McHenry]; only 1 hour from Chicago. Ask for Mr. Doyle.

FOR SALE — CEDAR LAKE, INDIANA, cottage bargain. In high class subdivision, not far from lake. Convenient to hard road to Chicago. Private access to lake and pier to owners in this subdivision. Price only $1,150.
E. N. Smith, Room 508,
69 W. Washington-st.
Telephone Randolph 3751.
or L. M. Biesecker Office, near Monon station, Cedar Lake, Indiana.

69 MI. CHI.-BUS TRAIN.
Attractively furn. summer cottage, inclosed sun porch; latest improvements to suit tenant; Apr. to Oct. or yr. lease; very reas. At Pell Lake. Lake View 0803.

Beautiful Lake Cottages.
$395 and up; 3 yrs. to pay; sandy bottom lake; nr. McHenry; 1 hour from Chicago. Address J M 479, Tribune.

9 SUMMER RESORT LOTS AT NORTH LAKE BEACH, ELKHORN, WISC. Owner leaving July 1st for Europe. Price $675. Immediate sale. B. P. Zimmer, 2007 Leland-av., or ph. Edgewater 3439.

FOR SALE.
My cottage on beautiful sand bottom lake close to Chicago. A real bargain. No trade. Address H F 163, Tribune.

LONG BEACH, MICHIGAN CITY, IND.—7 rm. mod. home; 4 bedrms., furnace; lake front, lge. lot; bargain; fur. or unfur.; owner on premises. L. R. Demert, Q. S. Lodge. Ph. M. C. 1965.

MY COZY LAKE COTTAGE FOR RENT OR for sale. Will take small partial payment; close to Chicago, McHenry region, 1 hr. from Chicago. Address H H 580, Tribune.

MUST SELL MY BEAU. 50 FT. WOODED lot, nr. Antioch. Price $795; $25 cash, $10 monthly. Address M L 258, Tribune.

COTTAGE, WOODED, WATER FRT. LOT; firepl., beaches; also one lot, 46 miles n. w. Chi.; Gentiles. Address H O 219, Tribune.

3 R. COTT., $645 WORTH DOUBLE; LGE. lake; 98 mi. Address K Y 552, Tribune.

BIG LAKE LOT, CABIN, $1 DN., $1 WK. Pay no more. Wis. wds. Use now. Sta. 2918.

$490 TAKES $750 VIEW LOT ON CROSS LAKE, WIS. Tms. Address N J 52, Tribune.

SAC. 3 R. COTT., $595; INSIDE TOILET; lge. Wis. lake. Address K Y 551, Tribune.

REAL ESTATE—FARM LANDS.

Illinois.

FOR SALE — 120 ACRE FARM, CLOSE Waukegan; good 8 room house, with furnace, cement basement, shade and fruit trees. Large, new barn, ample room for 6 horses and 25 cattle, well and milk house, poultry house, hog house, and corn crib. All dark soil. A real bargain and investment. $135 per acre. Terms can be arranged. Box 510. Waukegan, Ill.

FOR SALE—CHICK. FARM SO. OF BEV. Hills, on lge. lot; brk. hse., one yr. old, with full concrete bas.; mod. bldg., tile bath, ldry. tubs. Furnace ht., elect. hdwood. flrs. Lot beaut. landscaped. On paved str. Missouri type chick. hse. Holds 300 chick. Snap for right party. Easy terms. Address T K 218, Tribune.

FOR SALE—5 ACRE POULTRY AND TRUCK farm, close to Waukegan and adjacent to Green Bay-rd.; modern 7 room house with 3 large sleeping rooms, electric light, furnace, drilled well, 2 car garage, 2 new poultry houses; 400 ft. road frontage; $9,500; terms can be arranged. Grace Moore, 226 Washington-st., Waukegan, Ill.

1 ACRE FOR CHICKENS.
3 BLOCKS to station, stores, and school; 1 hour to loop; has GAS and ELECTRICITY; price ONLY $600. Terms $50 cash, $10 monthly. Address S L 342, Tribune.

240 ACRES NR. BARRINGTON, 40 MILES from Chicago, in Fox River Valley; 2 good houses; large dairy barn; 3 silos; woven wire fences; excellent land, very fertile. W. H. SCHENDORF, 1340 E. 63d-st., Chicago.

FOR SALE—10 ACRES, NR. ELGIN, GOOD buildings, electricity. $8,500, half cash. Write Box 248, Elgin, Ill.

FOR SALE—28 ACRES, 5 ROOM HOUSE, garage, barn, poultry house, $5,500; $2,000 down. Walter Salaway, Rockford, Ill.

PHONE CENTRAL 1715—FOR TEN ACRES of good black land with 4 rm. house; nr. Elgin. Price $3,000; $1,000 cash, $25 mo.

Indiana.

SUBURBAN HOMES, ALL SIZES, FROM 1 to 20 acres, with or without buildings, in region of Simonton lake, on Chicago-Detroit Highway No. 112, only 3 miles from Elkhart.
A. J. KEYSER, 118 W. Marion-st.
Elkhart, Indiana.

Michigan.

SPLENDID 40 ACRE POULTRY FARM, 60 rods lake front, with 10 acres oak timber, 1½ miles to county seat; plenty fruit; modern bungalow; good fishing, hunting; a perfect paradise. Investigate this. Owner getting too old. E. F. Winemiller, Rt. 6, R. F. D. 6, Coldwater, Mich.

ONE AC., S. W. MICH., SUITABLE SUMmer or permanent home; one block from 2 nice lakes; 5 rm. hse.; well; barg.; only $1,250, terms. Address M Y 162, Tribune.

FOR SALE—160 ACRES; $4,000 WORTH of stock; on good roads; near railroad; south of South Haven. Jesiek Bros., Macatawa, Mich.

5 A., NEAR TOWN; S. W. MICH.; 4 RM. house, etc.; lots of fruit; horse, cow, tools; $1,450; terms. Roessler, 140 S. Dearborn.

10 A.—2 MI. TOWN, CABIN, BARN, NR. lakes and state road, $850, $100 cash, $20 mo. Evans-Tinney Co., Fremont, Mich.

60 A.—NEW 2 RM. HSE., BARN, 1 MI. store, gravel rd., $1,250, $100 cash, $20 mo. Evans-Tinney Co., Fremont, Mich.

Wisconsin.

EDWARD HINES LUMBER INTERESTS offer well block tracts cutover farm land, 40 to 100,000 acres. Bargain. Terms.
EDWARD HINES FARM LAND CO.,
Rm. 2100, 100 S. Monroe-st., Chicago, Ill.

RAILROAD LANDS IN UPPER WISCONSIN priced low; easy terms. Call or write for booklet No. 53 and reduced fares. SOO LINE LAND DEPT., Room 1011, 188 W. Randolph-st. Phone Randolph 4468.

FARM 76 ACRES, 17 ACRES ORCHARD, gravel pit, creek, 4 miles east of Green Bay. Inquire J. T. Enderby, 316 E. Mason-st., Green Bay, Wis.

40 ACRE POULTRY AND FRUIT FARM; good buildings; all cleared; near town; $1,-200 cash. J. B. Newman, Crivitz, Wis.

SOME EXCELLENT FARMS NEAR BEST stock market of La Crosse County. La Crosse Land Co., La Crosse, Wis.

Miscellaneous.

FOR QUICK SALE—200 ACRES FOR $500; bargain. Address K E 214, Tribune.

FREE BOOK ON FARMS, LANDS, RESORTS; bargains. A. W. BLOM, Menominee, Mich.

FREE BOOK ON FARMS, LANDS, RESORTS. Bargains. A. W. BLOM, Menominee, Mich.

REAL ESTATE WANTED.

For Cash.

HAVE CUSTOMERS WITH CASH FOR GOOD BUSINESS PROPERTY. FRANKENSTEIN & CO., 110 S. Dearborn-st.

WANTED—MODERN 2 FLAT, NORTH SIDE, nr. L; will pay cash. Lin. 3138.

To Improve.

BUILD NOW—NO CASH.
WILL BUILD ON YOUR LOT BUNGALOW or flat without a down payment; no extras; no commission. A square deal to all. H. FINEGOLD, 4932 N. California-av. PHONE LONGBEACH 1611.

By Brokers.

WANTED — HOUSES, APT. BLDGS., OR stores or offices located in or around Chicago for which you will accept my choicely located clear vacant in new, rapidly growing district; title guaranteed by Chicago Title & Trust. Owner. Address H O 245, Tribune.

LIST YOUR PROPERTY WITH ME. CAN sell or trade anything salable. Mr. Wright, 123 W. Madison-st. Phone Randolph 4780.

REAL ESTATE FOR EXCHANGE.

Apartments.

OWNER WILL EXCHANGE NEW SMALL apartment building and corner vacant in good neighborhood for new, medium size apartment building on the North Side. Address K K 319, Tribune.

36 APT., 100% RENTED.
Hyde Park, Gen. Elec. refrig.; trade for 12, 15, or 18 apt. bldg. in Ravenswood. What have you? Address J L 277, Tribune.

EXCHANGE 13, ALSO 26 APTS., 4 R., NEW bldgs.; 100% rented; electric refrig.; 1 mtg. Want small; no cash nec. Cent. 8585.

2 FLATS, BRICK, 7-7 ROOMS, ON BLVD., Milwaukee, Wis.; will exchange for Chicago property. Address T 356, Tribune.

OWNER MUST EXCH. EQUITY ROG. PK. 6 apt.; 6 rms., 2 baths; E. Sheridan-rd.; L trans.; smaller and cash. Shel. 0100.

SPECIALIZING IN SOUTH SIDE TRADES. ETTLINGER, 7319 STONY ISLAND-AV.

REAL ESTATE FOR EXCHANGE.

Business Property.

STORE AND FLAT, EXCELLENT LOCAtion, W. 63d-st. Want bungalow or 2 flat. ETTLINGER, 7319 STONY ISLAND-AV.

BUS. PROP., N. S., ONE MTG., FOR CLEAR vacant; equity $32,000. Buckingham 6282.

EX. 2 STORES, 11 FLTS., STV. HT., INC. $4,100, for farm. 4257 W. 22d-st.

Farms and Acres.

OWNERS WILL TRADE RIGHT—
100 acres, house, barn, roadhouse; on state road, nr. Coleman, Wis. CLEAR.
34 A., good house, barn, elec., water, sewer; in town 65 mi. out.
280 A., house, barn; 200 A. cult.; 60 mi. out.
60 A., good soil and bldgs., nr. Bass Lake, 72 mi. out.
440 A., Minn., n. e. of Minneapolis; dairy and stock farm; $10,000 improvements.
Want offer. Owner will sacrifice for Chicago prop. If you mean business see R. L. GEAR, 625 E. 63d-st. FAIRFAX 4400.

Houses.

TO EXCHANGE—SEVERAL CITY BUNGAlows or 2 flats for suburban homes. Arthur W. Kane, 33 S. Clark. Central 9829.

WANT TO LOCATE IN WHEATON OR ADJ. suburb. What have you to offer for Wilmette house? Address K C 196, Tribune.

2 5 ROOM BRICK BUNGALOWS, VILLA Park; want poultry farm. Indep. 5048.

Vacant.

WILL TRADE SEVERAL PIECES REAL estate vac., restr., ripe for dev., for stocks, bonds, or what have you? No brokers. Address M E 402, Tribune.

WANT APT. BLDG. FOR VACANT APT. prop.; nr. L sta. Address N 565, Tribune.

Miscellaneous.

HAVE $100,000 SOUND VALUES IMproved real estate for good business or apartment equities. Must have full particulars as to rentals and expenses in letter in order to receive consideration. Address M P 458, Tribune.

1ST MORTGAGE PAPER AND CLEAR VAcant; want modern bungalow, residence or 2 or 3 flat. Address K Y 560, Tribune.

TO LEASE & WANTED TO LEASE.

LONG TERM LEASE, BROADWAY, NEAR Wilson, 22,500 sq. ft., with or without bldg. Address N 391, Tribune.

TO LSE.—3 FLAT, STM. HEAT, 24 RMS., So. Chicago; good tran. Dorchester 7963.

REAL ESTATE LOANS.

First Mortgage.

LADY WITH FUNDS WANTS GOOD FIRST and second mortgage loans; monthly payments or straight loans; 6% interest; low commission. Address N C 106, Tribune.

Junior Mortgage.

SECOND MORTGAGE LOANS
This old established industrial banking house, which has served so many others in Chicago, is prepared to take care of second mortgage financing for you.
Low rates. Prompt service. Come in any day.
TRUSTEES SYSTEM SERVICE
63 E. ADAMS [2d floor].
1630 BELMONT-AV., nr. Lincoln.
3231 W. MADISON-ST., nr. Kedzie.
724 W. 63D-ST., nr. Halsted.

2D MORTGAGE LOANS SINCE 1906.
Made, bought, loaned on; you get money in one day. Ask any bank about us.
SIMMONS BROS., 69 W. Washington-st.

$1,750, DUE IN 6 MOS., SECURITY, $15,-000; reliable, reputable party; make offer. Address N D 170, Tribune.

SECOND MORTGAGE LOANS—
REPUBLIC REALTY MORTGAGE CO.,
110 S. Dearborn. Central 4804.

STOCKS AND BONDS.

WANTED—REAL ESTATE BONDS; WILL make quotations on any issues; receivers' certificates considered also. Address N Y 114, Tribune.

MORTGAGES FOR SALE.

WE HAVE FOR SALE FIVE $4,000 FIRST mtges. on new brick bungalows which are sold and occupied; all imprs. in, sts. paved; city prpty.; 6% int., liberal comm.; payment guaranteed. Frank R. De Lugach R. E. Co. [not inc.], 10 S. La Salle. Ph. Franklin 4703.

CHOICE $2,250 1ST MTGE., ABSOLUTELY safe, on house in Logan-sq., Chi. T. & T. Co. pol.; will disc. 5% for quick sale. Mr. Sterett. Pal. 7201.

FOR SALE—$1,260 2D MTGE., PAYABLE $60 monthly; colored locality; A1 security. Address J M 478, Tribune.

BUILDING MATERIALS.

ATTENTION!
GARDENERS, HOME OWNERS, BUILDERS. Rubble flag and stepping stones, rocks and boulders. Lowest prices by calling BENSON AT EUCLID 8688.

ROOFING, $1.25 PER ROLL.
New doors, $2.75; oak base blocks, 3c.
CHICAGO MILLMEN'S CLEARING HOUSE, 2431-33 Irving Park-blvd. Key. 7370.
Open Thurs. and Sat. till 9 p. m.

LOANS.

Personal, Property, and Salary.

QUICK RELIEF
From Money Worries
If you have a number of bills of long standing "BORROW"
$100—$200—$300
or other amounts at "LAWFUL INTEREST" LOANS ON FURNITURE AND AUTOMOBILES.
No signatures required except husband's and wife's. No red tape—no inquiries of employer, friends or relatives.
PROMPT. COURTEOUS. SERVICE.
We will furnish full details of our Family Finance Service without expense or obligation.
WE MAKE SALARY LOANS.
CALL, WRITE OR TELEPHONE.
METRO LOAN CO.
Business Established 1887.
3 OFFICES FOR YOUR CONVENIENCE.
120 S. STATE-ST., SINGER BLDG. ROOM 800. PH. RANDOLPH 3468.
4803 N. LINCOLN-AV., COR. LAWR. ROOM 215. PH. LONGBEACH 3457.
9 S. KEDZIE-AV., COR. MADISON. ROOM 231. PHONE KEDZIE 1437.
UNDER STATE SUPERVISION.

$10 TO $300—LEGAL RATE.
ON YOUR SIGNATURE ONLY.
LOCAL LOAN CO.
27 W. WASHINGTON. RAND. 6210.
1200 N. ASHLAND. BRUNS. 3100.
6335 S. HALSTED. WENT. 4150.
4010 W. MADISON. KEDZIE 5900.
8 N. OGDEN. HAYMARKET 4700.
4011 MILWAUKEE-AV. AVENUE 1400.

Furniture or Salary Loans.
$50 TO $300.
CHICAGO FINANCE CO.
EASY PAYMENTS. LOW RATES.
ROOM 1301. 11 S. LA SALLE-ST.
Telephone Central 1060 or 4163.

BUSINESS LOANS
to Factories, Shops, Stores, Restaurants, Laundries, Furnished Apt. Houses, on fixtures and equip. Easy time paymt. P. BOLAND, 5th fl., 215 W. Randolph. Fra. 1966.

$1 TO $1,000 LOANED
on diamonds, watches, jewelry and silverware.
1% a month; no extra charge.
FIRST STATE PAWNERS SOCIETY.
42 S. Clark-st.

LINCOLN LOAN COMPANY—
4804 N. KEDZIE-AV. IRV. 0886.
4010 W. MADISON-ST. NEV. 1186.
6240 S. HALSTED-ST. WENT. 8749.

QUICK FRIENDLY SERVICE FOR HONEST BORROWERS NEEDING $50-$300. COLONIAL FINANCE CORPORATION, 20 E. Jackson, Rm. 1503. Harr. 9094.

SALARY OR FURNITURE LOANS. $10 TO $300.
IMPERIAL CREDIT CO.,
30 W. WASHINGTON, 11TH FL. Fra. 8924.

PERSONAL LOANS.
SOL H. SIEGEL & CO.,
160 N. La Salle-st. Franklin 2958-9.

QUICK SALARY LOANS.
MASON FINANCIAL CO.,
8 SO. DEARBORN-ST. CENTRAL 3516.

PERSONAL LOANS—
COMMERCIAL GUARANTY CO.,
11 S. La Salle-st. Randolph 4436.

HOUSEHOLD FINANCE CORPORATION.
105 W. MONROE-ST. 14TH FLOOR.
PHONE CENTRAL 2559.

FURNITURE LOANS—$10.00 TO $300.00.
C. C. ERD.
7 S. Dearborn, Room 916. Central 4733.

PERSONAL LOANS. LOW RATES.
UNION DISCOUNT CORPORATION.
30 N. DEARBORN-ST. CENTRAL 3370.

AUCTION SALES.

WILLIAMS, BARKER & SEVERN CO.
423 S. Wabash-av. General Auctioneers. Furniture, Carpets, General Household Goods. Telephone Harrison 3777.

ALBERT J. MENDELSSOHN & CO.
Chicago's Leading Auctioneers.
606 S. Wabash-av. Ph. Harrison 3151.

COLLECTIONS.

COLLECTIONS EVERYWHERE—
No collections, no charges. Cash for notes, mtgs. and accounts. United Mercantile Svc. of America, 140 N. Dearborn. Central 8456.

HOUSEHOLD GOODS.

Central.

HARTMAN'S—
432 S. Wabash-av. 5853 S. Halsted-st.
2241 W. Madison-st.

South Side.

CASH SALE
Furniture & Rugs
500 pieces of slightly used and sample furniture and rugs must be sold at once.
BEAU. MOTHPROOF PARLOR SET....$48
IMPORTED LINEN FR. PARLOR SET....$67
BEAUTIFUL WALNUT DINING SET....$55
SOLID WALNUT BEDROOM SET....$68
3 PIECE WALNUT BEDROOM SET....$45
WALNUT DINING ROOM SET....$39
9X12 WILTON AXMINSTER RUGS....$19
9X12 FRENCH WILTON RUGS....$27
FINE HEAVY WALNUT BUFFET....$19
OAK DINETTE SET....$14
Available Household Corp.,
7732 Stony Island-av.
OPEN DAYS. EVES. TO 10. SUN. TILL 5.

CASH SALE
IF YOU CAN PAY CASH FOR YOUR FURNITURE WE CAN SAVE YOU A LOT OF MONEY.
FOLLOWING ARE A FEW OF OUR MANY VALUES IN SAMPLE FURNITURE:
$200 LIVING ROOM SUITE....$89.50
$100 LIVING ROOM SUITE....$49.50
$100 DINING ROOM SUITE....$49.50
$200 DINING ROOM SUITE....$99.50
$100 BEDROOM SUITE....$49.50
$200 BEDROOM SUITE....$89.50
$ 40 BREAKFAST SET....$19.95
$ 50 BREAKFAST SET....$24.95
9 A. M. TO 9 P. M. SUN. TO 6 P. M.
OAKLAND FURN. JOBBERS,
3977 COTTAGE GROVE-AV.
ATLANTIC 0130. 2D FLOOR.

RUGS! RUGS!
At Chicago's Largest Rug Cleaning Plant.
WILTONS....AXMINSTERS
VELVETS....ANGLO-PERSIANS
ISPAHANS....HARTFORD SAXONIES
MANDARINS, CHINESE....SAROUKS
AMERICAN ORIENTALS....MAHAL
SPARTA....TIEN SIEN CHINESE
RUNNERS....SCATTER SIZES
KLEVER [SHAMPAY] KARPET KLEANERS
4631 Cottage Grove-av. 4338 W. Madison-st.
Open Tues., Thurs., Sat. Until 9 p. m.

4 Rooms Complete, $185
Only $15 Cash Required.
Liberal terms to suit your convenience.
KESSEL BROS. FURN. CO.
4312 COTTAGE GROVE-AV.
OPEN EVENINGS TUES., THURS., SATUR.

4 RMS. COMPLETE, $245.
Almost new, worth $500; gen. walnut bedroom and dining sets, mohair living rm. set, rugs, lamps, etc. Will sep. ATLAS, 6142 Cottage Grove. Open eves., Sunday.

FOR SALE—FURNITURE 5 ROOM APARTment, 6700 Crandon-av. Can be seen any time after Saturday noon, April 5. H. H. Smith, Apt. 6-B. Ph. Hyde Park 5493.

COMPLETE LIVING RM. FURNITURE—3 pc. overstuffed set; 3 tables; 2 lamps and radio bench; will sell complete at very reasonable figure. Ph. Saginaw 8954.

YOUNG COUPLE WILL SELL FURNISH'GS of 4 rm. apt. at bargain; will separate. Call Sunday all day. 7516 Colfax-av., 1st fl.

FRENCH WALNUT BEDRM. SET; GOOD condition; for sale reasonable. Goldblatt, 8149 Crandon-av.

FURNITURE, 2 RM. APT., RUGS, CHAIRS, etc., cheap. 6530 Kenwood-av., 408.

WILTON RUG, $19; OVERSTUFFED LIVing rm. suite, $35. Sanitas, 6535 Cottage.

Southwest Side.

SOME REAL BARGAINS.
1 chen. rug., 9x12, $15; 2 pc. par. set, $30; elec. radio, $25; Simmons bed and mat., $12; chiffonier, $3. 7247 S. Talman.

North Side.

$60,000 BANKRUPT STOCK
of brand new furniture, to be sold at once for cash only. Mothproof parlor set, $54; linen parlor set, $69; wal. dining set, $49; bedroom sets, $79; pull-up chairs, $6.75; Wilton rugs, buffets, Coxwell chairs, tables, cedar chests. These are only a few of the many bargains. Breakfast set. MR. PINK,
6542 N. CLARK-ST.
Open daily till 10 p. m. Sunday till 5 p. m.

WILL SELL FOR CASH
bankrupt stock of high grade furniture; linen jacquard parlor sets, $59; silk mohair parlor sets, $89; linen frieze parlor set, $119; walnut bedroom sets, $59; walnut dining room sets, $49; also bargains in Wilton rugs and chairs, lamps. In REMER'S,
5822 N. WESTERN-AV.
Open daily till 9 p. m., Sunday till 5 p. m.

GOOD USED FURNITURE.
Dressers, $5; kitchen cabinets, $7.50; room size rugs, $7.50 and up; bed outfits, $8; wardrobes, $9.50; dining table, $5; dabeds comp., $7.50; overstuffed par. suites, $29.50; cabinet gas ranges $10. Easy terms.
BIG CITY FURNITURE CO.,
819 N. CLARK, NEAR CHICAGO-AV.

RUGS! RUGS!
AT IMPERIAL DYERS & RUG CLEANERS. Large assortment, various sizes..$2.95-$6.50
Axminsters, Wiltons, Velvets....$8.50-$16.50
ALL SIZES, COLORS, PATTERNS.
2123-33 LINCOLN-AV. DIV. 6310.
Open Tues., Thurs., Sat. to 9 p. m. Free del.

New or Used Furniture
cheap for quick sale. Parlor, din., bedrm., brkfst. sets, odd pieces. Large selection of used rugs, all sizes. Also complete outfits. Chi-Oak Park Furniture Co., 3531 N. Clark. Buckingham 0949. Open eves., Sun. till 6.

MY ENTIRE HOUSEHOLD OF 3½ RMS. OF furniture must be sold by April 10; also a sublease; rent reas. Nr. lake; No. Side. Suite for yg. cple. 1325 Estes-av. Bri. 6138.

CHEAP FOR QUICK SALE.
Beaut. furn. for mod. home. Ross, Int. Dec. 6431 N. California-av. Rogers Park 3363.

5 PIECE BEDRM. SUITE; WALNUT HAND carved, glass tops; sell for $250; worth more than double. Kohlhas. Sunnyside 8979. Call Saturday or Sunday.

ENTIRE CONTENTS 5 R. APT., ODD chairs, tables, mirrors, pictures, bronzes, statuary, etc. 520 Oakdale-av., 10 to 6.

BEAUTIFUL DINING ROOM, PARLOR suite and rug; very reasonable. 4030 Greenview. Bittersweet 5462.

FURNISHINGS OF 4 ROOMS CHEAP; ALL or sep.; apt. for rent. Call Sun. 5146 N. Clark, 2d floor, rear.

FOR SALE—DINING ROOM SET, BEDRM. set, twin beds, living room set; carpets, dishes, etc. Call Rogers Park 2585.

TWO 9X12 CONGOLEUM RUGS; ALSO spinet desk. Diversey 3985.

COMPLETE FURNISHINGS OF 7 ROOM apt. Sell separately. Reas. Rav. 3946.

COMP. FURN. 7 RM. APT. LEASE OPTIONal. 1212 N. Dearborn. Delaware 4771.

TAUPE DAVENPORT, WAL. BUFFET, SGL. bed, rugs, lamps, etc. Reas. Edge. 5230.

ENTIRE FURNITURE OF 4 RM. APT., A1 condition. 630 Waveland-av., Apt. 44.

Northwest Side.

FURN. 4 RMS., INCL. 9 PC. DIN. SET, 2 pc. frieze liv. set, rugs, lamps, etc.; yr. old; sep. 3229 Crystal-st., 1st. Spa. 3831.

9X12 IMPORTED RUGS, CHEAP. 5445 Parkside-av. Avenue 8379.

9 PIECE DINING ROOM, ALSO BEDROOM set; bargain. Phone Brunswick 8723.

ALL OR ANY PART OF HANDSOMELY furn. 4 rms. complete. Independence 0014.

West Side.

SACRIFICE FOR CASH. BEAU. NEW AND slightly used furniture, regardless of price. Mohair frieze parlor sets, latest design, $59. 7 pc. wal. dining parlor sets, $55. 3 pc. wal. bedrm. sets, $69. Domestic and oriental rugs at less than half. 5 pc. oak breakfast sets, $10. 4 rms. complete, $295; save $500. Open till 10 p. m., Sunday till 5. COLLINS BLDG.,
5114 W. MADISON-ST.

LOOK!
4 rooms, rebuilt furniture....$75
4 rooms, new furniture....$175
Ice box, $10; dressers, $8; gas stoves, $8.
TERMS. OPEN EVENINGS.
A-B-C,
2525 W. Madison-st. Seeley 0123.

BIG BARGAINS FOR CASH.
2 pc. carved par. set $59; 3 pc. wal. bedrm. set, $64; 7 pc. wal. din. set, $55; wil. vel. rugs, $23; brk. sets; $750 4 r. outfit, $295. TUFTS,
4444 W. MADISON-ST.
Open eves. till 10 p. m. Sundays 5 p. m.

WILL SELL FOR CASH
bankrupt stock; 2 pc. par. set, $55; 7 pc. din. set, $52; 3 pc. bedrm. set, $69; break. set, $16; rugs, mirr., lamps, beds, sprgs., mattress; 4 rs., comp., $275. Evs. 10. Sun. 5.
Powers Bldg., 4025 Madison.

BRASS BED, SPRING AND MATTRESS, $15; excellent condition; dressing table and chiffonier, $15. Austin 5770.

COMPLETE LIV. RM. FURNISHINGS FOR immed. disposal. Estebrook 2435.

BUSINESS OPPORTUNITIES WANTED.

SURGEON WANTS A PARTNERSHIP WITH busy internist. Graduate of an A1 school and served an internship; 20 years' experience; will supply 1st class references. Address N 250, Tribune.

GAS STATION—WANTED TO RENT—WITH option to buy; preferably on highway; no brokers or R. E. dealers; give partic. in letter. E. Eckert, 6759 S. Halsted. Bev. 10291.

WANT $65,000 TO $75,000 STOCK OF MERchandise for cash and business property, subject to small 1st mtge. Address N Y. 404, Tribune.

BEAUTY PARLOR—LOCATION; NEW OR equipped. Write, giving full details. 61 E. Goethe. Apt 218.

GARAGE OR FILLING STATION WANTED —South Side. Phone Hemlock 3965.

LEASEHOLDS.

NICELY FURN. 4 RM. EFF. APT.; CHEAP acct. illness. Buck. 3144 bet. 1 and 5.

BUSINESS OPPORTUNITIES.

APT. HOTEL—46 UNITS, NEW MODERN bldg., low rent; nets, $800 mo.; $5,000 req. M. R. De Woskin Co., 30 N. LaSalle. Sta. 9891

AUTO SALESROOM—GARAGE IN REAR; 75 car capacity; sell, lease or trade; $300,-000 bus. last yr. 8309 S. Ashland.

BAKERY—IDEAL LOCATION, BETWEEN National Tea and high class butcher shop. Adj. to Ill. Central Sta. 447 E. 111th-st.

BARBECUE—FORCED TO SELL BEST SPOT on 79th-st.; ideal place for man and wife. J. Banner, 1209 E. 79th-st.

Barber and Beauty Shop
in Berwyn department store, modern equipment, good business; partners disagree. See Mr. Esack, 2110 W. 22d-st. Ph. Canal 4243

BARBER SHOP AND BEAUTY SHOPS—For Sale—Also fixtures, new and used. PAIDAR CO., 1120 N. Wells-st. Div. 0200.

BEAUTY SHOPPE.
Bargain for quick sale in business district; 8 booths; mod.; est. 10 yrs.; reas. rent; must be seen to be appreciated. South Chicago 0574.

BEAUTY SHOP—LOOP; 7 BOOTHS; FULL equip.; estab. 9 yr.; hi. class trade; booths rented to operators; good opport. for man barber. Address J L 597, Tribune.

BEAUTY SHOP.
Modern; fully equipped; location, Austin; rent reasonable. Address K K 280, Tribune.

BEAUTY SHOP FIXTURES—EVERYTHING complete. Sacrifice. Spaulding 0982.

BARBER SHOP—MODERN, 3 CHAIRS, FIXtures, cheap rent; must sacr. See owner, Sunday, till 2 p. m., 1808 Addison-st.

BEAUTY PARLOR—FOR SALE—SUPPLIES, equipment; cash, easy terms. Catalogue sent. GIBBS & CO., 21 S. Wabash-av.

BEAUTY SHOP—8 BOOTHS; EST. 7 YRS.; gd. loc.; own. retiring. 2605 W. North-av.

BEAUTY PARL.—EST. 10 YRS.; OWNER go to Europe. 639 Diversey-pkwy. R. 220.

BEAUTY-BARB. SHOP—EST. BUS. EQUIP. Liv. rms. 6657 Wentworth. Eng. 5150.

BEVERAGE PLANT—SMALL; EQUIPPED; must sell; make offer. Humboldt 9350.

BUTCHER SHOP—BIG BARG.
You will save $1,000 if you buy this shop. Only 1 in 4 blks. Cost $2,200. Sell for $1,-200, acct. sick. Canal 7236 8 a. m.-6 p. m.

CANDY, CIGARS — BUSY LOCATION; money maker; rent $37; 2 rms.; must sell $450; cash or terms. 3407 N. Halsted-st.

CHECKER CAB MEN—
Earn more than a living. We furnish the business. See Mr. Green today.
CHECKER TAXI CO., 1401 W. Jackson.

CIGAR, CANDY AND FOUNTAIN BUSINESS —Well established; small investment; also room for pool tables. 513 W. Madison-st. Phone Sheldrake 2981.

CLEANING AND TAILORING STORE—GD. chance for a man with soliciting exp. We have over 500 customers. Del. truck incl. price reas. Sheldrake 4899.

CONFECT., CIGARS, SCHL. SUPP., ICE Cream, Pop Corn—Next to theater; rent, $50; inc., nice living room; st. ht.; a real little gold mine; $800 buys all. $400 down, bal. 20 months. 2852 Armitage-av.

CONFECTIONERY, TEAROOM—ESTABLISH. and doing a good business. If interested in a real buy see Owner, 1025 E. 63d-st.

DAIRY BUSINESS IN SUB.—EX. OPP. with good route. Address N 560, Tribune.

DELIC., CANDY, CIGARS, ICE CREAM — Cor. store; will estb.; opp. lg. school; mod. fixt.; well stocked; reasons compel sac.. $850 buys all. Rent $50; stm. ht., liv. qtrs.; long lse. 3001 N. Sawyer-av. Open Sunday.

DELIC.—N. S. ROOMING HSE. AND APT. district; est. 4 yrs.; good bus. Will sac. for quick sale. Terms to responsible party. Rent $60. Rm. 806, 120 N. La Salle.

DELICATESSEN—WELL ESTAB.; GD. APT. bldg. loc.; low rent. 1249 Chase-av.

DRESS SHOP — HOSIERY AND NOTIONS; well established, with living rooms, small investment. 1050 N. Wells-st.

DRUG STORE—TRANSFER COR., AVERages $75 daily; best buy in town; $7,000; leaving city. App. 4357 N. Western.

DRUG STORE—FULLY EQUIPPED; LOW rent; living rms. Drexel 1073.

Fruit and Vegetable Store.
Exc. suburban cor. location. Must sacrifice on account of illness, low rent. Forest 4582, 7435 W. Madison, Forest Park.

GARAGE—200 CAR.
Filled to capacity; large repair, battery, and accessory business; curb pump; 1 of best N. S. locations; good lease to right party. Edgewater 8754.

GARAGE 50X125.
Good repair business; established 6 years; terms to suit. 3417 N. Western-av. Buckingham 1376.

GARAGE—100 CAR; ONLY $2,000 DOWN; 200 car; $5,000. AL WEISS, 33 N. La Salle.

GARAGE—60 CAR CAPACITY, ALL RTD.; located on So. Side; will sell at reasonable offer. Address N L 305, Tribune.

GARAGE—FOR SALE OR RENT—GOOD estab. bus.; sac. 20 W. Harris, La Grange.

GAS STATION AND BARBECUE—NORTHwest highway, near Oakton; $50 per mo. Telephone Park Ridge 484.

GROCERY AND MARKET FIXTURES—Ice machine; all set, ready to do business. 3024 Van Buren. Nevada 5390.

HARDWARE STORE AND BUILDING—FOR sale. Modern fixtr., well stocked; no competition; reas. 352 Lincoln-av., Dolton, Ill.

Hotel in Northern Ind.
Located on main thoroughfare in town of 21,000. Building 4 years old, 32 rooms, modern equipment; excellent proposition for man and wife. Cash and terms. Address J L 595, Tribune.

HOTEL—56 ROOMS; BEAUTIFULLY FURnished; long lease; low rental; good income; must sell at once; illness; $4,000 required. Midway 9213.

HOTEL—70 RMS., LINCOLN PK. LOC., 5 Y. lse. Rt. $700. New, dec., well furn.; run. wtr. all rms. Nets $500 mo. Pr. $5,000. Tms. Steinbock & Alexander, Inc. State 2386.

ICE CREAM PARLOR AND BAKERY—LIVing rooms. Drexel 1073.

LADIES' READY TO WEAR STORE—WELL established; reasonable, with or without stock. 2866 Milwaukee-av.

LUNCH ROOM AND ICE CREAM PARLOR—or fixtures. A. Fallscher, Wheeling, Ill. Phone Wheeling 99.

MEAT MARKET-GRO.—EST. 10 YRS., GOing bus; ice machine, new eqp., stock, fixt. Consider trade. 319 E. 75th-st. Vin. 0715.

MFG. PLANTS MECHANICAL DEVICES put in production. Industrial Locating Co., 7 S. Dearborn-st.

PATENT FOR SALE OR ON A ROYALTY Basis—I wish to interest some manufacturer in making it and putting it on the market. For full information address L G 28, Tribune.

Pool Room and Cigar Store.
Bargain for cash.
3579 Fullerton.

REAL ESTATE OFFICE IDEALLY LOcated, established several years; Lincoln-Lawrence-av. district; will sacrifice; rent reasonable. 4546 N. Western.

REAL ESTATE BUSINESS—ESTABLISHED over 20 yrs. A place to make money. Owner retiring. Inquire 1475 Balmoral-av.

RESTAURANT IN LOOP.
CLARK, NR. MADISON
Rental $750 month; long term lease; new fixtures cost $50,000; will take $10,000 for quick sale.
BROWNLEE REALTY CO.,
30 N. DEARBORN-ST. TEL. CENTRAL 1317.

RESTAURANT—FIRST CLASS, ON NO. 112 highway; 180 miles from Chicago, 104 miles from Detroit; $6,000; $2,300 can be paid off in weekly payments. Will consider Southwest Kansas land for part payment or other clear real estate. Mary C. Williamson, Quincy, Mich.

RESTAURANT—IN FACTORY DISTRICT; doing good business; must sell quick; best offer takes it. Call Monday. Lawndale 2429.

RESTAURANT—WITH WELL ESTAB. BUS., cheap. 408 E. 79th. Radcliffe 8631.

ROADHOUSE FOR QUICK SALE—BURTON Bridge, Davis Subdivision. Phone Crystal Lake 157-W. Owner.

ROOMING HSE.—41 RMS., ALL RENTED; new furniture; steam heat, hall lights and janitor service free. Owner sac. account sickness. Rent $385 mo. 5 yr. lse. Price $4,700, ½ cash. Address K Y 423, Tribune.

RMG. HSE., 26 KIT., STM., UP TO DATE; full; Dearborn, nr. pk.; reas. 1028 N. Clark.

ROOMING HOUSE—8 ROOMS, 4 P. M. TO 10 p. m. Delaware 1457.

RMG. FLAT, 7 RMS., ALL RTD.; GD. INC. Barg. qck. sale. 6044 Woodlawn. H.P. 1762.

SANDWICH SHOP AND CHILI PARLOR for Sale—at 1243 W. Madison-st.

SCHOOL STORE—ICE CREAM, FOUNTAIN, steam table, luncheon, toys, magazines; good neighborhood trade; no competition; $3,500. 2805 N. Kilbourn-av., near Diversey, or call Pensacola 2692.

SHOE REPAIR SHOP FOR SALE—FULLY equipped. 2038 W. Madison-st.

TEAROOM—UNIQUE, EXCLUSIVE. APPLY after 11 a. m., 1317 Hyde Park-blvd.

VARIETY STORE — DRY GOODS, TOYS, school supp.; will exch. for home. Ave. 6442

AN ESTABLISHED BUSINESS SHOWING over 50% net yearly profit for past 3 years; need additional capital for expansion; will give 25% stock interest for $20,000, with services, to right parties; less interest proportionately. References exchanged. Address N Y 309, Tribune.

FOR IMMEDIATE SALE — UP-TO-DATE auto body shop in Minn. city of 25,000. Established for 12 years, doing excellent business; reason for selling. Address L G 2, Tribune.

MAN WITH $2,000 TO BUY TRUCK WITH hauling; making over $200 per week; long contract. Address H G 196, Tribune.

STORE—FOR SALE—GOOD LOCATION. 4358 Fullerton-av. Venus Sweet Shop.

BUSINESS SERVICE.

FOOD PACKERS—CANNED GOODS WANTing Oregon and Washington representation send samples and details. Northwest Brokerage Co., Buyers Bldg., Portland, Ore.

DO YOU NEED CASH? WE WILL EITHER sell your store outright or sell your merchandise to the public. V. Bergman. 1405 Conway Bldg. State 3373.

PATENTS PROCURED — EASY TERMS. Booklet free. Practical inventions financed or marketed. SANDERS, 538 S. Clark-st.

AUTOMOBILE LOANS.

CASH
In 10 Minutes—No Delay.
DRIVE AS YOU PAY.
Auto and Truck Loans.
$350 TO $10,000
CONFIDENTIAL. NO INDORSERS.
15 YEARS AT SAME LOCATION!
WINTER-HIRSCH
1842 S. Michigan-av.
PHONE CALUMET 4586.

New Low Rate Plan
A-U-T-O
L-O-A-N-S
10 MINUTE SERVICE.
See Us First!
DEBT CANCELED IN EVENT OF FULL COLLISION.
Drive as You Pay
Confidential. No Endorsers.
NOTES
Refinanced and Reduced.
Gordon Motor Finance
2239 S. Michigan-av.
Victory 3500.

7
BRANCHES
OVER THE CITY
where you can make a loan on your car or you can reduce your present notes to easier payments at standard rates.
BEST TERMS. NO ENDORSERS.
ESTABLISHED 1919.
Automobile
Bonding Company
6760 STONY ISLAND-AV. Fairfax 8206.
4802 N. WESTERN-AV. Ravenswood 5100.
7850 S. HALSTED-ST. Triangle 0807.
4734 W. MADISON-ST. Austin 3906.
2400 S. MICHIGAN-AV. Michigan 2600.
2511 N. KEDZIE-BLVD. Capitol 4166.
105 W. MONROE-ST. Randolph 7992.

1¾% PER MONTH
$ 200 Loan for 1 month, cost $ 3.50
$ 500 Loan for 1 month, cost $ 8.75
$1,000 Loan for 1 month, cost $17.50
Loans made from 1 month to 18 months
DRIVE AS YOU PAY.
NO RED TAPE. NO ENDORSERS.
NOTES REFINANCED.
STAR FINANCE CO.
1525 E. 53d-st. Mid. 0728.
1452 S. Mich.-av. Vic. 4444.
HAMMOND OFFICE,
1st Trust Bldg. Ham. 1454.

CASH ADVANCED
IN 15 MINUTES.
AUTOS and TRUCKS
Your signature only. No endorsers. Notes Refinanced and Reduced.
Motor Car Finance Co.
2411 S. Michigan. Cal. 7272.
SOUTH SIDE BRANCH.
6227 Cottage Grove-av.
PHONE DORCHESTER 2520.
Open evenings by appointment.

AUTO BANKERS
SINCE 1912
1240 S. Michigan-av.
1217 Devon-av.
6838 Stony Island-av.
747 Madison-st., Oak Park.
LEWIS E. BOWER
OPEN EVENINGS BY APPOINTMENT.

MONEY
LOANED
ON YOUR CAR WHILE YOU WAIT. DRIVE WHILE YOU PAY.
Notes Reduced or Refinanced
GARFIELD MOTOR CO.,
S. E. Cor. 55th and Wabash, and 7715 S. Halsted-st.
ENGLEWOOD 0027.

Auto Loans—Refinancing
On your car while you drive. No indorsers. Quick service. Low rates. Your present notes reduced or your car bought for cash.
KULLBERGER,
1441 E. 75th-st. OPEN EVES. AND SUN.

AUTO LOANS. NOTES REDUCED.
$300 COSTS $30
Larger or Smaller Amounts in Proportion. 15 MINUTE SERVICE.
NATIONAL FINANCE CO.,
155 N. Clark-st., Rm. 605. Central [illegible]

BORROW WISELY
Auto loans—any amount; notes refinanced; strictly private; no indorsers; lowest rates; representative will call—on request.
Majestic Investment Corp.,
105 W. MONROE-ST. RANDOLPH [illegible]
2139 S. CICERO-AV. ROCKWELL [illegible]

5050—BROADWAY—5050
Quick Loans. Notes Reduced. Immediate, Confidential Service. No Monthly Interest Charge. AETNA ACCEPTANCE CO. Open eve. and Sun. Longbeach [illegible]

PAY NO INTEREST.
STORAGE CHARGES ONLY.
Any amount advanced on your car. BONDED WAREHOUSE PLAN. 1238 S. Michigan-av. Calumet [illegible]

FOR LOANS—CALL FRANKLIN 5997. A sincere, friendly service. Money same day. No indorsements. Park downstairs. If you prefer representative will call day or eve. R. K. EVANS, Rm. 933, 228 N. La Salle-st.

AUTO LOANS — REFINANCING; DRIVE while paying; no indorser; confidential; low rate. ASSOCIATED DISCOUNT CO. Room 925, 166 W. Jackson. Wabash [illegible]

LOANS BY PHONE.
Notes reduced. Call State 1919. Car Owners Finance Co., 127 N. Dearborn.

U. S. FINANCE AND MORTGAGE CO. [illegible] minute service; lowest rates; confidential; parking. 721 N. Michigan. Superior [illegible]

AUTO LOANS—PRESENT NOTES REDUCED. AUTO LOAN CO. 6512 Irving Park-blvd. Palisade [illegible]

AUTO LOANS—REFINANCING LOW RATES. Quick, confidential service. Automobile Finance Co., 4052 Madison. Van B. [illegible]

AUTOMOBILE LOANS — LOWEST RATES. Always open. Phone Van Buren [illegible]. 2810 W. MADISON-ST.

LOANS—REFINANCING—LOW RATES. ACME FINANCE CO., 1344-46-48 Mich.-av. Calumet [illegible]

AUTO LOANS—NOTES REDUCED. EASY terms; lowest rates. M. R. McCOOL, [illegible] 301 Stony Isl. Bank Bldg. 6760 Stony Island.

INSTRUCTION.

REAL JAZZ IN 20 LESSONS — ALL INstruments. Christiansen Schools, [illegible] cessful yr. 25 E. Jackson, 953 Belmont, [illegible] W. 63d-st., 3945 Madison, 2602 Milwaukee.

BOOKKEEPING, SHORTHAND, TYPEWRITing; reas. rates. Days or eves. [illegible] 431 S. Wabash-av. Harrison 1645.

THE BERLITZ SCHOOL OF LANGUAGES. French, Spanish, Italian, German. [illegible] Free bulletin. 56 E. Congress. [illegible]

AUTOMOBILES FOR SALE.

Bird-Sykes

Established 1903
GRAHAM-PAIGE DISTRIBUTORS.
2211 Michigan-av.
2246 Michigan-av.

WINTER Accumulation CLEARANCE SALE

PRICES Substantially REDUCED on Every Car TO SELL AT ONCE!

These Are NOT "AS IS"
Every Car Has Been Reconditioned
In Keeping with Our Policy

Hudson Coach, '25	$125
Paige '25 6-70 Bro'm	150
Jewett 1925 Coach	150
Studebaker '25 L. Sedan	175
Hudson 1927 Coach	175
Paige '26 72 Brougham	225
Chev. Sedan, 1926	175
Paige '26 72 Sedan	275
Buick 1925 Coach	225
Paige '27 45 Brougham	250
Paige '27 45 Sedan	325
Paige '27 65 Brougham	325
Studebaker 7 P. Sed., '26	325
Buick Mast. Sedan, 1926	375
Ford A '28 Coupe	375
Chev. Sedan, 1928	375
Paige '27 75 Sedan	425
Paige '27 75 7 P. Sedan	425
Paige '27 65 Sedan	375
Paige 8 '27 Sedan	475
Paige 8 '27 Sedan, 7 P.	475
Graham-Pge. 610 Sed. '28	475
Graham-Pge. 614 V. Cpe	675
Graham-Pge. 614 Sed. '28	675
Graham-P. 619 Sed., '28	775
Graham-P. 619 Vic. Cpe.	775
Graham-P. 629 Sed.-5 '28	875
Graham-P. 629 Sed. 7 P.	875
Graham-P. 8 '28 Sed.	1,075
Graham-P. 8 '28 Sd. 7 p.	1,075
Graham-P. 612 Cpe. '29	675
Graham-P. 612 Sed., '29	725
Graham-P. 615 Cpe. '29	775
Graham-P. 615 Sed. '29	875
Graham-P. 621 Cpe. '29	1,075

BIRD-SYKES CO., 2211 Michigan-av., 2248 Michigan-av.

OPEN SATURDAY: 8 A. M. TO 10 P. M. Open All Day Sunday. Calumet 1080 or Calumet 1081.

$20—DOWN—$20 100 GUARANTEED CARS. 1930 LICENSE FREE. 2388 MILWAUKEE-AV. OPEN EVENINGS AND SUNDAYS.

STORAGE SALE. We have 20 cars to sell for charges; mostly closed cars. BARGAINS. Hub Storage Co., 2309 S. Keeler. Roc. 5500.

$10 AND $20 DOWN, Bal. 12 to 18 months. 25 guar. used cars; all makes, models. 3106 Montrose. Always open.

FORD TOURING, $22.50; FORD COUPE, $25; Ford sedan, $27.50; Chev. '26 coupe, $37.50. Real bargs. Op. ev. and Sun. 1718 S. State-st.

AUBURNS

1929-8 Spt. Sedan; low mileage	$950
1928-8 Sedan	685
1927-8 Sedan, like new	450

AUBURN CHICAGO CO. AUBURN-CORD DISTRIBUTORS. 2401 S. Michigan-av. Michigan 1200.

AUBURN—1929 4 DOOR 5 PASS. SEDAN; $795; driven 2,856 mi.; 6 wire wheels, 2 fender mounted; guaranteed; terms, trade. Always open. 2810 W. MADISON-ST.

AUBURN—LATEST '29 MOD. 6-80 SPT. SEDAN; driven 2,600 mi.; same as new; $795; guar.; terms. 5816 S. Western-av. Alw. open.

AUBURN—STRAIGHT 8 DE LUXE SEDAN; like new; $575. Auburn-Cord Dealers, 7158 Stony Island.

BUICK—LATEST '28 5 PASS. COUPE, MODEL '28-58; long wheel base; driven 5,261 miles; 100% perfect; mech. guar.; special, $695; terms or trade. Always open. 2951-53 W. MADISON-ST.

BUICK 1930-47. Few weeks old 5 passenger sedan. Price $1,195 for quick sale. 6120 N. Western-av. Rogers Park 2558.

BUICK 57-1930. Few weeks old, spec. today; $275 discount. 6120 N. Western-av. Rogers Park 2558.

BUICK SEDAN, 1928. Standard, $485; paint, tires, and mechanically perfect. 6944 N. Ashland.

BUICK—'28 DE LUXE 7 P. SEDAN...$965 FAGET BUICK CO., 6431 S. Western-av. Prospect 0504.

BUICK—ROADSTER, LATE 1929 MASTER, with rumble seat. Car is just like new. Guaranteed perfect. $985. Terms or trade. F. & F. Motor Sales, 3333 W. Madison-st.

BUICK—1928 COUPE, $445; DRIVEN 3,500 miles; wire wheels, rumble seat; 90 day guarantee; terms, trade. Always open. 2810 W. MADISON-ST.

BUICK—'29 51 BROUGHAM, LIKE BRAND new car; barg.; tms.; prop. owners $125 down, bal. 18 mos. 7128-30 S. HALSTED. TRIANGLE 9700.

Buick 1930 Mast. Sed., $1,075. Used 30 days. Pass for new; fully equip. 90 day guar. Tms. 1801 W. 63d-st.

BUICK—'27 MASTER SPORT COUPE, LONG wheel base; rumble seat; in storage one year. See Sunday. 2027 CALUMET-AV.

BUICK—1929 DE LUXE 4 DOOR SEDAN; 6 wire wheels, 2 fender mounted; $875; guar.; tms. 1801 W. 63d. cor. Wood. Al. op.

BUICK—'28 MAST. 6 SEDAN, mod. 47-8; like new; sacr. for $775; take $275 down. 7424 Stony Island-av. Plaza 3377.

BUICK—'29 MAST. 6 SED., 4 DOOR....$850 Buick '28 Std. Sedan, 2 dr., perf.......$495 6811 S. Halsted-st. Terms or trade.

BUICK — '28 5 PASS. SEDAN; SIDE mounts, trunk; bargain; priv. party going away. Forman, 1814 W. Harrison. West 6000.

BUICK—4 DOOR, 4 WHEEL BRAKE, BALloon tires, $95; mechanically good. 2810 W. MADISON.

BUICK—1927 5 PASS. SEDAN; $395; FIRST class condition; fully guaranteed; terms, trade. Always open. 2810 W. Madison-st.

BUICK—1926 MASTER 4 DOOR SEDAN; good condition; $375. Owner, Spaulding 7633.

BUICK—4 DR. SED., MOD. '29; LIKE NEW; driven little; cost me $1,650; fully eqpd.; our price $725; terms. 5816 S. Western-av.

BUICK—MARQUETTE DEMO., DRIVEN BY one of our officials; bargain. THE BUICK 64 E. 55th-st. Oak. 7000.

BUICK—1929 4 DOOR, 5 PASS. SEDAN; $795; driven 1,950 mi.; fully equipped and guar.; tms., trd. Alw. open. 2810 W. Madison.

BUICK—LATEST 1929 COUPE, $795; TMS., trade. 3327 Milwaukee at Crawford.

BUICK—LATEST 1928 SPORT ROAD., RUMble seat; $675. terms. 3327 Milwaukee.

BUICK—LATEST 1928 COACH, DR. 4,300 mi.; $585; terms trade. 3327 Milwaukee.

AUTOMOBILES FOR SALE.

BY FAR THE BEST USED CAR BUYS IN CHICAGO ARE OFFERED BY STUDEBAKER SALES

PACKARD SEDAN. For attractive appearance and efficient performance this car is hard to beat. 4 whl. brakes, snubbers, bumpers, spare tire, etc. $245.

COLE SEDAN. Has exceptionally good tires. Equipment includes heater, snubbers, spotlight, spare tire, etc. This is an unusually clean appearing car that runs fine. $145.

ERSKINE COACH. 1929 de luxe model that your neighbors could not tell from a brand new car. The appearance is unusually attractive and the performance can't be beat. Has 4 whl. brakes, shutter front, shock absorbers, driving light, etc. $545.

CHEVROLET PHAETON. 1929, finished a two tone green. Very low mileage. Equipped with 4 whl. brakes, snubbers, bumpers, spare tire, etc. It's excellent mechanically and it's a knockout for appearance. $385.

AUBURN SEDAN. Original finish is very attractive. Mohair upholstery appears new. 4 whl. brakes, snubbers, bumpers, heater, spotlight, spare tire, etc. $295.

FORD COUPE. Late convertible model with rumble seat. It's a beauty. Has a wealth of extra equipment. This Ford was only driven a short time and now it will give new car satisfaction. Offered at the exceptionally low price of $395.

PAIGE SEDAN. 1928 that's priced hundreds of dollars under its real market value. It's in wonderful condition and very fully equipped. $395.

STUDEBAKER COMMANDER. 1930 that was only driven a few hundred miles. It's a Six with beautiful orange wire wheels mounted in fender wells, trunk, shock absorbers, and many other extras. You can make a big saving at our price of $1,095.

CHANDLER SEDAN. 1928 de luxe model with 4 whl. brakes, shock absorbers, heater, bumpers, spare tire, etc. It's worth at least twice our price. Only $585.

LINCOLN SEDAN. For sheer beauty and fine riding qualities we do not believe there is a used car anywhere to equal this 7 pass. Lincoln at our special price. Equipped with brand new tires, shock absorbers, shutter front and many other extras. $485.

DODGE COUPE. Late model that's in such new condition, that the tires are not even worn smooth. The finish shines like a diamond and the leather upholstery appears new. $295.

NASH BROUGHAM. Adv. 6, four dr., 5 pass. This is one of the best used car buys in Chicago. The motor has been carefully checked over. 4 whl. brakes, shock absorbers, trunk, heater, spotlight, etc. $295.

STUDEBAKER DICTATOR. 1927, 5 pass., that's in new car condition. Has a sweet running motor and the upholstery and tires show very little wear. 4 whl. brakes, and many valuable extras. $395.

LIBERAL TERMS. OPEN EVES. AND SUN.

STUDEBAKER SALES CO. OF CHICAGO
Michigan-av. at 26th-st.
CALUMET 6492.

B-U-I-C-K-S

RECONDITIONED AND GUARANTEED. OUR STOCK IS COMPLETE. We advise early shopping before the spring rush. Liberal terms and trade.
WEST SIDE BUICK CO., 4666 Washington-blvd. Austin 0700.

Buicks! Buicks! Buicks!

1930 Mst. 61 Br., wd. whls., side mts.	$1,750
1930 Mast. 68 5 p. Cpe., side mts.	1,695
1930 Mst. Cpe., 64-C, rm. st., side mts.	1,595
1930 Mast. 69 Spt. Phtn., side mts.	1,575
1930 47 Sedan, 4 door, 5 pass.	1,195
1929 Mast. 46-S Cpe., rumble seat	975
1928 Mast. Spt. Rstr. rm. st. side mts.	975
1928 Mast. Cpe., 5 pass., side mts.	750
1927 Mast. Coach	425

1-3 down, bal. 16 months. Yes, we trade. MOSS, 6529 Cottage Grove. Plaza 5000.

BUICK SEDAN, WARRANTED. $365. $100 DOWN. BAL. 18 MOS. SEE SUNDAY, APRIL 6TH. WAREHOUSE. 5247-55 S. STATE-ST.

BUICK VICTORIA COUPE. Master 6. A popular 5 pass. Coupe that has just been refinished and is in perfect mechanical shape. Good tires. 4 wheel brakes, snubbers and full equipment. An outstanding value at $600. ROLLS-ROYCE OF AMERICA, INC., 441 E. Ohio-st. Whitehall 7848.

BUICK SPORT RDSTR. Late model, with rumble seat; perfect condition throughout. For quick sale. $229 handles, bal. mo. ASK FOR MR. BEARD. NORTHWEST BUICK CO., 4867 Milwaukee-av. Palisade 8100.

BUICKS! BUICKS! BUICKS! 1927 model sedans, masters and standards. 7 TO PICK FROM. Your choice, $350. Some real barg. among them. 90 day guarantee. Terms, trade. 1801 W. 63D-ST. COR WOOD.

BUICK 1930 SEDAN. Model 47-5 Pass.; nearly new. Big saving. New car guarantee. WESTERN-DEVON BUICK CO., 6100 N. Western-av. Briargate 6100.

BUICK—COACH, 1927; NEED MONEY; $225. 2300 Roosevelt-rd.

CADILLAC CONVERTIBLE SPORT COUPE. WIRE WHEELS. APPEARANCE OF NEW. WARRANTED. $1,085. $385 DOWN. BAL. 18 MOS. SEE SUNDAY, APRIL 6TH. WAREHOUSE. 5247-55 S. STATE-ST.

Cadillac '27 314 5 P. Sedan. Beautiful Brewster green with straw striping. Car looks just like new. Brown mohair upholstery is spotless. Tires are practically new. Driven only 11,975 miles. Equipment includes trunk and many extras. Special at $1,150. L. W. SHANESY & CO., 2821 Sheffield-av. Lake View 8000.

Cadillac Late 341 Town Sed. De Luxe, 6 wire wheels; runs and looks like brand new; trunk and other desirable extras. Carries 90 day guarantee. $1,685—BARGAIN—$1,685. TERMS; 90 DAY GUAR. 2721 MADISON.

Cadillac '27 314 7 Pass. Sedan, has had very best of care. Used very little; all new tires; perfect cond. REAL BARGAIN—$745. 90 day guar. Terms. 2721 W. Madison-st.

Cadillac 314 7 Pass. Sedan. Has had the best of care; all new tires; chrome plated; perfect condition in every way. REAL BARGAIN, $1,200. Terms or trade. Briargate 0620.

Cadillac 1929 Sedan. 341-B 7 pass. model finished a rich Lady Mary Maroon. Practically new. A1 mechanically. 90 day guarantee. Terms or trade. 5107 N. CLARK-ST.

CADILLAC—TOWN SEDAN, FULLY EQPT. with radio; 6 wire wheels, side mounts, trunk; orig. finish and uphol.; spotless; in fact in new car cond.; will sac. for quick sale; terms. 7128-30 S. HALSTED. Triangle 9700.

CADILLAC TOWN SEDAN. 1929, 341-B, 4 door, 5 pass.; equipd. with trunk, 2 spotlights, wire wheels, etc; Maroon Duco. $2,250; 1-3 down, bal. 16 months. MOSS, 6529 Cottage Grove. Plaza 5000.

CADILLAC—LATE 1929 MOD. 341B, FULL 5 pass. sedan. Car is just like brand new. Run just a few miles. Guaranteed perfect. $2,285. Terms or trade. F. & F. Motor Sales, 3333 W. Madison-st. Always open.

CADILLAC—LATEST 1929 DE LUXE 4 DR. Sedan. Fully equip. 6 wire wheels, fender wells, trunk rack, etc. Guaranteed like new. Attractive value at $2,450. Terms, trade. 2701 W. MADISON-ST.

CADILLAC—LATE 1929 MODEL 341B SPT. cpe., with rumble seat, 6 wire wheels, 2 mounted forward. Car is just like new. Guaranteed perfect. $2,285. Terms or trade. F. & F. Motor Sales, 3333 W. Madison-st.

CADILLAC—LATEST 1929 SPT. PHAETON. 4 pass., beau. orig. maroon finish, 6 tires, trav. trunk; guar. like new; real value at $2,450. Tms., trd. 2701 W. Madison-st.

CADILLAC—341, 3 WINDOW SEDAN, BARG. Cadillac '27 Sport 4 door Sedan......$895 6811 S. Halsted-st. Terms or trade.

CADILLAC—314 7 PASSENGER SEDAN, A1 condition. Call jewelry store. Yards 6140, between 8:30 a. m. and 6 p. m.

CADILLAC—CUSTOM BUILT 341 ROADster. Phone University 2963.

CADILLAC—314 SED., 5 PASS.; TRADE for N. W. Side lot; priv. party. Jun. 5360.

CHEVROLET—'28 COUPE; LIKE NEW; only $10 down; 20 mos. to pay; no property endorsers. Durst Chevrolet, 1147 Jackson.

CHEVROLET—'28 CONV. COUPE; IN EXcellent condition; only $10 down; 20 mos. to pay. Durst Chevrolet, 749 Jackson.

CHEVROLET—'29 4 DOOR SEDAN, LOW mileage; looks and runs like new; priced to go $435. Mr. Simmons, Longb. 4681.

CHEVROLET—1927 COUPE OR FIVE PASS. Sedan; $95; low mileage. Always open. 2810 W. MADISON-ST.

CHEVROLET—1928 COUPE, A1 COND; $75 down. 30 E. Lake-st., at Wabash.

CHEV.—1928 LANDAU SEDAN, A1 COND.; $10 down for a week. Lake View 7446.

CHEVROLET—1929 COUPE, DR. 1,200 MI.; like new; $395; terms. 3327 Milwaukee.

AUTOMOBILES FOR SALE.

REO REO

Our stock today is better and greater than ever. Come in and road around—we may have just the car you are looking for. No car has a better reputation than Reo—no car deserves a better reputation than Reo.

REO, 1929 SPORT SEDAN; painted most popular automobile color today—beautiful tan; de luxe equipped including 6 wire wheels; little or no wear on tires; practically as good as new throughout; guaranteed. See at our Logan Square Branch, 2529 Milwaukee-av.

HUPMOBILE 6, CUSTOM SEDAN. Century model, de luxe, 5 pass. 3,942 miles; like new from front to rear; tires like new; has 6 disc wheels, side mounts, cowl band lights, spotlight, trunk rack. Very special, $850. See at Main Store, 2416 Michigan-av.

REO FLYING CLOUD COUPE. Master model 2 pass.; rumble seat; refinished to look like new; new tires; renickeled; slip covers; guaranteed; remarkable value at $750. See at our South Side Branch, 6130 Cottage Grove-av.

PACKARD 8 2-43 CLUB SEDAN; first class condition mechanically; trunk; 6 tires; 4 wheel brakes; 1 shot oiling; paint and nickel like new; unusual value at $695. See at Main Store, 2416 Michigan-av.

Chevrolet '29 6 Roadster, extras galore	$425
Buick 1927 4 door Sedan	495
Nash Adv. 6 Victoria Coupe	425
Pontiac Landau Sedan; like new	525
Whippet 1929 Coach	395
Essex '28 2d Ser. Sedan, new tires	325
Chev. '28 Land. Sedan, 4 whl. brakes	350
Dodge, '27 4 Door Sedan	195
Gardner '27 6 Cyl. 4 Dr. Sedan	225
Cadillac Victoria Coupe	185
Hudson Coach	65
Lincoln 7 pass. Sedan	650
Paige 6-72 5 pass. Sedan	350
Reo 5 pass. Sedan	450
Reo Flying Cloud Coupe	350

And 50 others, $75 to $1,600.
BUTLER MOTORS SERVICE. Guarantee on Every Car.

BUTLER MOTORS, Inc., REO DISTRIBUTORS. Terms, trades. Open Eves. and Sunday.

2416 S. Michigan-av	Michigan 2005.
2251 S. Michigan-av.	Michigan 2000.
2529 Milwaukee-av.	Albany 6050.
4824 Broadway.	Longbeach 1200.
6130 Cottage Grove-av	Plaza 8600.

AUTO BARGAINS

$10 down. 20 months to pay. STATE LICENSE FREE.

'29 Essex 4 door	$365
'28 Chevrolet Coach	250
'29 Whippet Sedan	265
'28 Nash Sedan	265
'27 Nash Coupe	325
'27 Hudson Sedan	285
'27 Buick Coach	275
'27 Hupp Sedan	275
'27 Jordan Sedan	275
Many others; 5 day free trial.	225

LITSINGER, 925 W. Jackson. [Alw. open.]

CHEVS.—500—CHEVS.

$20 CASH—BAL. EASY. 1930 STATE LICENSE FREE. '29-'28 Coupes, Sedans, Roadsters, $150 up. '27-'26 Coupes, Sedans, Roadsters, $40 up. 90 Day Written Guarantee. All make cars taken as first payment. LEVY'S, 724 Milwaukee-av. Always open.

CHEVROLET 1929 SEDAN. 4 door, 6 cylinder; slightly used; $495; 1-3 down, balance 16 months. MOSS AUTO SALES, 6529 Cottage Grove. Plaza 5000.

Chevrolet '29 Cabr.—$495. COMMUNITY MOTORS, INC., 4949 W. Madison-st. Mansfield 1063.

CHEVROLET—LATEST SPT. COUPE; $295, driven 2,300 miles, like new; 90 day guarantee; terms, trade. No carrying charge. ALWAYS OPEN. 2810 W. MADISON.

CHEVROLET, 1929. coach; fully equip.; must be sold at once; bargain. Stewart 4967. 542 E. 75th-st.

CHEVROLET — COACH; 6 TIRES, SEAT covers, bumpers; real good car. $90 cash, $10 a month. Tennes Motor Co., Auth. Ford Dealer, 2550 Milwaukee-av. Spaulding 2424.

CHEVROLET — COACH, 1929; CADILLAC BLUE. TERMS. EXCELLENT CONDITION. WRIGHT MOTORS, 242 W. 55TH-ST.

CHEV.—COUPE, LATE '28, $245; LIKE new thruout, fully eqpd., bal. tires, 4 whl. brakes; tms. Ben T. Wright, 1107 N. Clark.

CHEVROLET—CABRIOLET, '29, JUST LIKE new; finished in a beautiful blue; driven 6,443 miles; only $450. 1210 E. 63d-st.

CHEVROLET—1927 LANDAU; LIKE NEW; $95; terms, trade. 5816 S. Western. Al. op.

CHRYSLER, 1929 MODEL 70—4 DR. 5 PASS. SED. $940. $240 DOWN. BAL. 18 MOS. SEE SUNDAY, APRIL 6TH. WAREHOUSE. 5247-55 S. STATE-ST.

CHRYSLER. Any model in stock. Pay no more than our prices. Only reconditioned and guaranteed cars sold. LAVERY BROTHERS CHRYSLER, 6127 Cottage Grove-av. Midway 5300.

Chrysler 1928 5 Pass. Sedan. Driven very little. Has new set of tires. Original finish and is ready to give its next owner many thousands of satisfactory miles. $775. Terms or trade. Briargate 0620.

CHRYSLER 80 COUPE. 2 pass. model. Perfect. Two tone green finish. Just like new inside and out. Mechanically in A1 condition. A real buy at $650. L. W. SHANESY & CO., 2821 Sheffield-av. Lake View 800. Open evenings.

Chryslers—25 Late Models. ALL BODY STYLES—$200 UP. Other makes—all models—$25 up. A small deposit will hold until spring. Thomassen Bros., Chrysler Dirs., 7334 N. Clark.

CHRYSLER—1927 70 ROYAL SEDAN; traded in; practically new condition mechanically; details wonderful; fully equipped. Best Royal Sedan in city for $575; act quick. John S. Jackson & Co., Packard dealers, 7320 Stony Island-av. Plaza 2000.

CHRYSLER 70 SEDAN. Late model. Original finish like new. Mechanically perfect. 90 day guarantee. $385. 5107 N. CLARK-ST.

CHRYSLER TOWN SEDAN. Model 80 De Luxe; side mounts, etc. Must sell; $1,295; 1-3 down, balance 16 months. MOSS, 6529 Cottage Grove. Plaza 5000.

CHRYSLER — 1929 "75" SPORT SEDAN; $985; 6 wire wheels, fender wells, used 90 days; 90 day guarantee; terms, trade. No carrying charge. Always open. 2810 W. MADISON-ST.

Chrysler 70 Coach—$275. COMMUNITY MOTORS, INC., 4949 W. Madison-st. Mansfield 1063.

Chrysler '29 "75" De L. Sed. 6 wire whls., side mounts; actually driven 6,751 miles; $1,075; terms. 5107 N. Clark.

CHRYSLER — "75" SPORT COUPE; $985; wire wheels, elaborately equipped; like new; driven 1,265 miles; 90 day guarantee. Terms, trd. Always open. 2810 W. Madison.

CHRYSLER—1930 MODEL 70 DE LUXE 4 door Sedan; 6 wire whls., fender mounted. Cost $1,850. Fully equip. Sac. of $675. Tms. 1801 W. 63D-ST., COR. WOOD.

CHRYSLER—4 DR. 5 PASS. SED. '30, 4 FORward speeds, 6 wire whls., side mts.; a wond. barg.; big reduction; tms.; prop. owners. $145 dn. 7128-30 S. Halsted. Tri. 9700.

CHRYSLER—1928 72 TOWN SEDAN, 6 tires, side mounts, reconditioned and guaranteed. 216 S. Kedzie-av.

CHRYSLER—75 SPORT SEDAN, USED LITtle; same as new; cost $1,675; sac. $725; trade or tms. 5816 S. Western. Always open.

CHRYSLER—'29-75 ROYAL SEDAN....$925 Chrysler '28-70 Royal Sedan A-1........$525 6811 S. Halsted-st. Terms or trade.

CHRYSLER—75 SPORT RDSTR.; BEAUT. blue; cream wire whls.; very low mileage; same as new; bargain. 5816 S. Western-av.

CHRYSLER — LATEST 1928 MODEL 62 coach, $395; terms, trd. 3327 Milwaukee.

CHRYSLER—'28 COACH. LOOKS AND RUNS like new. W. A. Youngquist, Long. 4682.

CORD 1930

OFFICIALS' CARS. Brougham, Sedan, Convertible Phaeton. Very low mileage. New car guarantee. **$2,750**
AUBURN CHICAGO CO. AUBURN-CORD DISTRIBUTORS. 2401 S. Michigan-av. Michigan 1200.

DE SOTO 1930 SEDAN. A beautiful job; carefully driven only 3,500 miles. Real bargain. $475. 1143 DIVERSEY-BLVD.

DE SOTO—COACH, 1929; PERFECT THRUout; a real bargain; $20 down. Open evenings. 3854 W. Madison.

DODGE—LATEST 1927 4 DOOR SEDAN; $195; driven 4,900 mi.; been in storage; 90 day guar.; terms, trade. Always open. 2810 W. MADISON-ST.

DODGE—SEDAN, 5 PASS. RUNS PERFECT. Good tires. Priced low. Terms. WRIGHT MOTORS, 242 W. 55TH-ST.

DODGE—LATEST 1929 SPORT ROADSTER; 6 wire wheels, 2 fender mounted; dr. 4,900 mi.; $675; terms. 3327 Milwaukee-av.

DODGE—1929 LATEST VICTORY 6, 5 PASS. Sedan; cowl lamps; driven carefully 4,000 mi.; $595; terms. 5816 S. Western-av.

ERSKINE SEDAN, $440. Late 1929. Cannot be told from new in every way; 5 day driving trial. STUDEBAKER DEALERS, 3406 Lincoln-av.

ESSEX—CHALLENGER, 1929, 4 DR. SED. Just like new. Must sell today, bal. of mtg., $495. 2429 S. Michigan. Cal. 4300.

AUTOMOBILES FOR SALE.

UNPAID AUTO LOANS

The following cars have been repossessed and will be sold for balance due as shown. Open eves. and Sun. until 10 p. m.

These cars at 1240 S. Mich.

'26 Buick Sedan	$55
'26 Studebaker Phaeton	$99
'26 Studebaker Coach	$145
'30 Buick Sedan; like new	$1,275
'28 Nash Convertible Coupe	$475
'29 De Soto Sport Roadster	$575
'27 Willys-Knight 4 door Sedan	$375
'27 Chevrolet Coach	$190
'27 Hertz 4 door Sedan	$80
'26 Studebaker Big Six Coach	$165
'27 Packard Sedan	$325
'26 Jordan Coupe	$225
'25 Lincoln Le Baron Sedan	$525
'28 Peerless Sedan	$375
'27 PePerless Sedan	$185
'27 Overland 6 Coach	$85
'29 Ford Fordoor Sedan	$385
'27 Marmon Coupe	$575
'28 Whippet Coupe	$165
'28 Essex Coach	$185
'29 Chevrolet 4 door Sedan	$385

These cars at 5352 Broadway.

'30 Hudson Sedan, 6 wire wheels	$795
'30 Essex Coach, almost new	$435
'28 Willys-Knight Big Six Sedan	$475
'25 Packard 6 Sedan, 7 pass.	$175
'26 Flint Spt. Tour., 4 brakes	$49.50
'28 Graham-Paige 610 Sedan	$315
'28 Chrysler 62 Coach	$395
'28 Chrysler 62 Sport Coupe	$395
'29 Erskine Club Sedan, like new	$333
'28 Hupp 8 Sedan, perf. cond.	$575
'25 Chev. Sedan, needs slight repairs	$21.50

AUTO BANKERS SINCE 1912.
LEWIS E. BOWER

Today's Best Buys

SEE FOR YOURSELF. RECONDITIONED and guaranteed with the Chevrolet O. K. that counts.

	Down Payment
Dodge Sedan, good condition	$35
Hupmobile Sedan, runs good	40
Moon Sedan, perfect condition	50
Studebaker Coach, good condition	75
Chevrolet 1928 Coach, perfect	75
Hupmobile Straight 8 Coupe	100
Chevrolet 1929 Coupe	115
Chevrolet 1929 Coach	115
Ford 1928 Business Coupe	110
Essex Late '29 Sedan	125
Studebaker Late '28 Dictators	150
Oldsmobile Late '28 Landau Sedan	150

LIBERAL TERMS. ALSO TRADES.
Clark-Maple Chevrolet, 1038 N. Clark. Mohawk 1470.
ALSO VISIT
GRAND OPENING USED CAR LOT. Many exceptional bargains for our grand opening located at 116-118 W. NORTH-AV. Open evenings and all day Sunday.

ESSEX—1930 SEDAN; TRUNK ON REAR; been carefully driven 1,600 miles; same as new; $525; tms., trd. 5816 S. Western-av.

ESSEX—COACH, DRIVEN 8,500 MI. LIKE new, $250. Residence, 933 N. Crawford.

FLINT—'26 SPORT. WONDERFUL COND. $125, worth dble. 4657 Irving Pk.

FORDS—FORDS

HONESTLY ADVERTISED. 5 DAY FREE TRIAL.

Late Convertible Coupe; black	$495
1929 Tudor; clean as new	$335
1929 Fordor Sed., sd. mt. trunk	$395
1929 Stand. Cpes., run 2,000 mi.	$375

75 1929 Coupes, Tudors, and Fordors, 3 and 2 wind. Town Sed. and Rdstr., $335 up. $20 TO 1-3 DOWN, BAL. 16 MOS. 90 DAY GUARANTEE AND SERVICE.
M. J. Kelly, 4445 W. Madison

Fords—Biggest Drop

500 TO PICK FROM. $20 CASH—BALANCE EASY. 1930 STATE LICENSE FREE. '29-'28 Coupes, Sedans, Roadsters, $200 up. '27-'26 Cpes., Seds., Rdstrs., Tours., $30 up. 90 DAY WRITTEN GUARANTEE. All make cars taken as first payment. LEVY'S, 724 Milwaukee-av. Always open.

Ford '29 Model A Tudor. Looks just like new, inside and out. Has been driven very little. Mechanically perfect. A real bargain at $435. HESSER & SODEN, AUTHORIZED FORD DEALERS. 1234 Morse-av. Briargate 4100. OPEN EVENINGS AND SUNDAY.

Fords—Fords—Fords

5 1929 standard coupes	$350 each
3 1929 4 door sedans	$385 each
1 1928 2 door	$275
50 other makes of cars	$50 and up

These cars have all been reconditioned. GEO. E. SHERMAN CO., AUTH. FORD DLR. 1725 W. DIVISION. BRUNS. 5300.

FORDS—SPRING SPECIALS.

1930 Cabriolet Coupes; like new	$675
1930 Town Sedan; like new	695
1929 Tudor; very latest	325
1929 Coupes; Sport and Standard	350
1929 Fordors; 3 window and Standard	400

90 DAY GUAR. $20 TO 1-3 DOWN. O'Brien's: 2751 Madison or 3149 Madison.

FORDS—Model A—FORDS. TUDORS—COUPES—FORDORS. $275 UP. Cash. Terms. Trade. CHAS. J. DEMPSEY, INC., Authorized Ford Dealers. 2300 W. Madison-st. West. 1846.

FORD—T COUPE. $98. Perfect. See Sunday, April 6. 5247-55 S. State-st.

Fords—Model A—$20 Down. All models. Some of these cars only driven 30 to 60 days. $20 is all you need. Finance Co., 2022 N. California-av. Open Sunday.

FORDS — GOING FAST. 1929'S. A FEW left; all new cars; coupes, tudors, fordors, roadsters with rumble seat; big discount. Donovan Motor Co., 7400 Stony Isld.

FORD 1930 TOWN SEDAN. Driven very few miles; pass for new; sell at a barg. or trade. 1801 W. 63d-st.

CORD—LATEST 1929 BROUGHAM, 4 DR. De Luxe, equip., guaranteed like new. For immediate disposal at $1,000 less than cost. Terms, trade. 2701 W. Madison-st.

FORDS—Guaranteed—FORDS. $20 DOWN, BALANCE 18 MONTHS. NILLES-LARKIN, 3936 W. 22D-ST.

FORDS—Late '28S AND '29S. ALL MODELS. $250 up terms, $100 dn., bal. monthly. 90 day guar. STATE LICENSE FREE. LITSINGER, 925 W. Jackson. [Always open.]

FORD—1930. Few weeks old; 2 door Sed.; $60 disc. for quick sale. 6120 N. Western. Holly. 0888.

FORD—COUPE, '29, MOD. A; A REAL beauty; looks and runs like new; $119 cash, $25 per month. Tennes Motor Co., Auth. Ford Dealer, 2550 Milwaukee-av.

FORD—'29 TUDORS AND STD. COUPES; big selection of colors to pick from; all like new cars; big reduction; tms. or trade. LAWDER BROS., 6900 Vincennes-av.

FORD—1929 TUDOR, 6 WIRE WHEELS, side mts., trunk rack, spotlight; $140 down; new car guar. 30 E. Lake-st.

FORD — MODEL A ROADSTER, RUMBLE seat, low mileage; sell for balance due, $265. Donovan Motor Co., 7400 Stony Isld.

FORD—2 DOOR LOOKS AND RUNS LIKE new; motor No. 14189298; $140 cash. 5822 S. Western-av.

FORD—MOD. A SPORT COUPE, CHROM. plated, many extras; owner needs money. $295. Donovan Motor Co., 7400 Stony Isld.

FORDS—MODEL A. FINEST SELECTION of Tudors, Fordors, Coupes, Rdstrs. Harbor Motor Co., 7733 Cottage Grove. Rad. 6400.

DODGE—1929 DE LUXE 4 DOOR SEDAN. Driven 31,000 mi. Cost $1,495; for quick sale take $595; guar.; tms. 1801 W. 63d-st.

FORDS—5 MODEL A RDSTRS., LATE MODels, with rumble seat; all colors; col. whl. Tms. or trd. LAWDER BROS., 6900 Vincen.

FORD—MODEL A COUPES, SEDANS, AND tudors. Priced to move at once. Cash, trd. or terms. Wright Motors, 242 W. 55th-st.

FORDS—6 MODEL A'S; 2 WINDOW AND 3 window Ford or Sedans; all like new; tms. or trade. Lawder Bros., 6900 Vincennes.

FORD—MODEL A SPORT COUPE; LIKE new, at a sacrifice; terms to responsible party. Mansfield 1346. 5360 Madison, 2d.

FORD—LATE MODEL A BUS. COUPE $295; excellent cond.; low mileage; fully eqpd.; terms. Ben T. Wright, 1107 N. Clark-st.

FORD—RDSTR., LATEST MOD. T, $75; ball. tires; A1 cond. Wright, 1107 N. Clark.

FORD—A STD. COUPE, PERF. COND.; 4,000 mi.; $120 down. 30 E. Lake-st.

FORD—LATE '29 SPORT COUPE, SIDE mounts, $300. Residence, 933 N. Crawford.

FORD — FORDOR, 1929, ALMOST NEW; $450; $20 down. 3854 W. Madison.

FRANKLIN—AIRMAN LTD., 7 PASS. SED. beaut. royal blue; nearly new; cost $4,250; our price $1,225; tms., tr. 5816 S. Western.

FRANKLIN—MOD. 11 SED., DRIVEN EXactly 6,432 mi.; orig. finish; tires; pass for new; $750, tms.; 90 day guar. 1801 W. 63d.

GARDNER—1928 SPORT ROADSTER, $295; 1st class cond.; 90 day guarantee; terms, trade. Always open. 2810 W. Madison-st.

GRAHAM-PAIGE—LATEST 1929 DE LUXE Sedan, model 621; 6 wood wheels, 2 mtd. forward; real bargain at $985. West Side Auto Exchange, 4635-37 W. Madison-st.

GRAHAM-PAIGE—1930 4 DOOR SEDAN; $595; 6 wheels, fender wells; driven 1,680 mi.; 90 day guar.; terms, trade. Always op. 2810 W. MADISON-ST.

GRAHAM-PAIGE—1929 SEDAN; 6 WIRE wheels, fender wells, bumpers, extras, $275 down. Bal. to suit. 4442 Irving Park.

GRAHAM PAIGE—SPT. SEDAN, FENDER wells. Barg. $595. Tms. 2323 Milwaukee.

HUDSON—LATEST '29 GREATER 6 TOWN Sedan; side mounts, trunk rack, etc.; prac. new, $875; also Hudson '29 Landau Sedan; trunk, etc., $625; terms. 6811 S. Halsted.

Hudson '28 Cust'mbilt. Brgm. $550; terms. 5107 N. Clark.

HUDSON—LATE MODEL 2 DOOR SEDAN; perfect; will be sold for bal. of mortgage, $152.50. 7158 Stony Island.

AUTOMOBILES FOR SALE.

SALE SALE USED CARS MUST GO

SACRIFICE
All Makes—All Models
1929-'28-'27-'26
From Fords to Packards.
NO REASONABLE OFFER REFUSED
12-15-18 Months to Pay.
LOGAN SQUARE NASH
2488-98 Milwaukee-av.
2468-78 Milwaukee-av.

HI-GRADE 1930 and 1929 Bargains

ALL SLIGHTLY USED. Offered by Modern Motors, Inc., The House of Quality Bargains. 90 day guarantee with service.
All de luxe models have side mountings.

1930 Cadillac De Luxe 7 pass. Sedan	Barg.
1930 Cord De Luxe 5 pass. Cabr. Sed.	$2,375
1930 La Salle De Luxe 5 p. Tn. Sedan	2,375
1930 Packard De Luxe 5 p. Lt. 8 Sed.	2,250
1929 Cadillac De Luxe Spt. Cab. Coupe	2,175
1930 Hupmobile De L. 5 p. Lt 8 Sed.	1,495
1929 Packard Sed., 5 p. Lt. 8; 5 w. w.	1,475
1930 Buick De Luxe 58 4 pass. Coupe	1,485
1930 Buick Model 57 Sedan, 5 pass.	1,275
1929 Buick De Luxe Brm., 129 in. w.b.	1,085
1929 Buick De Luxe Mast. Spt. Coupe	975
1929 Chrysler, Model 75 Sport Coupe	945
1929 Graham-Paige De Luxe, 619 Sed.	895
1929 Hudson De Luxe Adv. Sedan, 5 p.	895

Liberal Terms or Trade.
Modern Motors, Inc. 4645-7 W. Madison. Col. 4638. OPEN EVENINGS AND SUNDAYS.

HUDSON, 1929 DE LUXE BROUGHAM, APPEARANCE OF NEW—WARRANTED. $985. $285 DOWN. BAL. 18 MOS. SEE SUNDAY, APRIL 6TH. WAREHOUSE. 5247-55 S. STATE-ST.

HUDSON '29 SEDAN. Latest series. Very low mileage. Spare tire mounted in fender well. Trunk rack. Will consider small trade only. Hudson Motor Co. of Ill., 3308 W. North-av. Albany 4010.

HUDSON 1929 LANDAU SEDAN......$835 FAGET BUICK CO., 6431 S. Western-av. Prospect 0504.

HUDSON—1929 SPT. TOWN SEDAN; SIDE mounts; same as new; cost $1,895; our pr. $875; tms., tr. 5816 S. Western. Al. op.

HUPMOBILE '29 SEDAN. De luxe 4 dr. Body in Ivory and Green. Wire wheels, side mounts. Driven 4,000 mi. Tremendous bargain. 5107 N. CLARK-ST.

HUPMOBILE 1929 SEDAN. De Luxe, 4 door, with side mounts, etc.; $975; 1-3 down, balance 16 months. Also a 1929 Coupe, rumble seat and side mounts. MOSS, 6529 Cottage Grove. Plaza 5000.

HUPMOBILE—8 LATE 1929 DE LUXE 5 pass. sedan, 6 wire wheels, 2 mounted forward. Car is just like new. Guaranteed perfect. Bargain. Terms or trade. F. & F. Motor Sales, 3333 W. Madison. Always open.

HUPMOBILE—1929 CENTURY 6 SEDAN, 4 door; mechanically perfect; driven 4,832 miles; pay balance due on mortgage, $685. Terms or trade. Open eves. and Sunday. 2951-53 W. MADISON-ST.

Hupp '27 4 Dr. Sedan—$295. COMMUNITY MOTORS, INC., 4949 W. Madison-st. Mansfield 1063.

HUPMOBILE—1927 4 DOOR SEDAN; $295; low mileage; 90 day guarantee; terms, trade. No carrying charge. Always open. 2810 W. MADISON-ST.

HUPMOBILE—LATEST 1929 4 DOOR SEdan, $795; driven 2,700 mi.; fully equipped; 90 day guar.; terms, trade. Always open. 2810 W. MADISON-ST.

HUPMOBILE — CUSTOM BUILT CENTURY sedan, '29, 4 dr.; can't tell from new; will sacrifice; terms. 7136 S. Halsted-st.

HUPMOBILE — LATEST '29 DE LUXE 8 pass. sed., cent. 8; side mts.; trunk; 2 Lorraine sptlts; $1,075; terms. 6811 S. Halsted.

HUPMOBILE — 1929 CENTURY 8 SEDAN. Used very little, cost new $2,295; our price $875; guar.; tms. 1801 W. 63d. Alw. open.

JORDAN—1928 SPORT SEDAN. NEW tires; paint and mech. condition perf., etc.; price $585. 216 S. Kedzie-av.

LA SALLE—4 DOOR SEDAN, $985; 6 WIRE wheels, 2 fender mounted; driven 4,630 mi. 90 day guar.; terms, trade; no carrying charge; 18 months to pay. Always open. 2810 W. MADISON-ST.

La Salle 1929 Town Sedan. Latest type, 4 door, black Duco, with wire wheels, trunk, etc. $595 down. Also a 1930 La Salle Town Sedan, side mounts. MOSS, 6529 Cottage Grove-av. Plaza 5000.

LA SALLE—4 DR., 5 PASS. SEDAN; RUN little; same as new; cost $2,995; our price $875; tms., tr. 5816 S. Western. Alw. open.

LINCOLN SPT. PHAETON. Without question the most beautiful sport car in Chicago; equipped with 6 wire whls.; double deck tonneau shield; side wings, 2 H. D. spotlights, trunk, etc. Positively a real beauty. $1,275. 1143 DIVERSEY-BLVD.

Lincoln 4 Pass. Coupe. Lustrous green finish with black trim. Latest style body. Has been driven very little. Equipment includes cowl lights, Lorraine light and new tires. Only $1,950. L. W. SHANESY & CO., 2821 Sheffield-av. Lake View 8000. Open evenings and Sunday.

LINCOLN LE BARON. 2 window model. Beautiful Kenilworth gray. Driven very little. Has 6 very good heavy duty tires. Must be seen to be appreciated. It won't stay long at this price. $2,500. L. W. Shanesy & Co., 2821 Sheffield-av. Lake View 8000. Open eves. and Sun.

Lincoln 7 Pass. Sedan. Robin's egg blue finish is perfect. Spotless brown mohair upholstery. Chromium plated inside and out. 5 new Whiteside tires. A splendid value at $1,850. L. W. Shanesy & Co., 2821 Sheffield. L. V. 8000.

Lincoln, 4 Pass. Spt. Sedan. Driven 2,648 miles; 6 steel spoke wheels; side mounts. This car shows no sign of wear. Biggest bargain in town. Terms or trade. Phone for appointment. Bri. 0620.

LINCOLN TOWN SEDAN. Willoughby, 4 door, 5 pass.; equipd. with side mounts, adjustable seat, electric clock, etc. Must sell; $1,100 down, bal. 16 mos. MOSS, 6529 Cottage Grove. Plaza 5000.

LINCOLN LIMOUSINE. Coach and mechanical condition excellent; wire wheels, good tires; serial No. 51561. A smart car. 4800 Kimbark. Atlantic 1320.

LINCOLN—LATEST 1929 4 DOOR SEDAN; wire wheels, fully equip.; guar. like new. Exceptional value at $3,550. Terms, trade. 2701 W. MADISON-ST.

LINCOLN—SEDAN, ON ACC. SICKNESS. Bargain sale. 4040 S. Albany-av.

LOCOMOBILE SPORTIF. 4 pass. Series 8. A splendid road car. Excellent Brewster Green finish, burbank top, spotlight, Lovejoy shock absorbers, etc. Special at $375. ROLLS-ROYCE OF AMERICA, INC., 441 E. Ohio-st. Whitehall 7848.

LOCOMOBILE—1929 SEDAN; VERY LOW mileage. Fully equipped. Cost $2,500. Will take $850; terms. 4442 Irving Park.

MARMON, '29—68 SEDAN. $975. $275 DOWN. BAL. 18 MOS. SEE SUNDAY, APRIL 6TH. WAREHOUSE. 5247-55 S. STATE-ST.

MARMON—8, 1930 MODEL 78 DE LUXE 5 pass. sedan; 6 wire wheels, 2 mounted forward. Car is just like new. Cost $2,257. Our price $1,185. Terms or trade. F. & F. Motor Sales, 3333 W. Madison-st.

MARMON—1929 SPORT COUPE, RUMBLE seat, fully equip. Guar. $795. Terms. 1801 W. 63d-st., cor. Wood. Always open.

MARMON—8, SEDAN, 4 DR., 1928, JUST like new; cost $2,165. Our price $790; tms. or trade. 2327 Milwaukee-av. Open eves.

NASH—1928 ADVANCED SIX, 7 PASS. SEdan. An unusually good car; good tires, paint and interior perfect; A1 mechanically. $750. 650 Madison-st., Oak Park.

NASH—1929 ADVANCED 6 SEDAN. DRIVen 3,100 miles. Fully equip. and guaranteed. $875. Terms. 1801 W. 63d-st., cor. Wood. Al. open.

NASH—CONVERTIBLE CABRIOLET, SPEcial 6; perfect throughout; $475; $20 down. 3854 W. Madison-st.

NASH—ADVANCED SIX SEDAN, GOOD condition throughout. Bargain price. WRIGHT MOTORS, 242 W. 55TH-ST.

NASH—400, LATEST '29, 4 DOOR SEDAN; same as new; driven little; cost $1,475; our price $675; guar.; tms. 5816 S. Western.

NASH—1929 CONVERTIBLE COUPE; RAN 3,000 mi. Bal. of mortgage, $595. Finance Co., 5109 Stony Island. Plaza 0077.

NASH—ADV. 6, 4 DR. 5 PASS; PRIVATELY driven 2 summers; $325 cash. Mrs. Whiteside. 2732 N. Kedzie-av., 1st apt.

AUTOMOBILES FOR SALE.

EMIL DENEMARK

Cadillac 1929 7 Pass. Sedan	$2,775
Cadillac 1928 5 Pass. Town Sed.	1,775
Cadillac 1928 7 Pass. Sedan	1,775
Cadillac 1927 5 Pass. Sedan	1,175
Cadillac 1927 7 Pass. Sedan	1,175
Cadillac 314 5 Pass. Sedan	775
Cadillac 314 7 Pass. Sedan	775
Cadillac 63 5 Pass. Sedan	375
Cadillac 63 7 Pass. Sedan	475
Chevrolet 1929 5 Pass. Sedan	475
Chevrolet 1928 5 Pass. Coach	350
Buick 1928 2 Pass. Coupe	775
Chrysler 5 Pass. Model 70 Sedan	425
Erskine 2 Pass. Mod. 50 Coupe	275
Essex 1930 5 Pass. Sedan	675
Essex 1928 5 Pass. Coach	525
Essex 1928 5 Pass. Sedan	375
Ford 1929 2 Pass. Coupe	425
Ford 1929 5 Pass. Sedan	425
Graham-Paige 1928 5 Pass. Sedan	1,175
Hupmobile '29 St. 8 5 Pass. Coach	1,075
Hupmobile 4 cyl. 5 Pass. Club Sed.	85
Hupmobile St. 8 Pass. Coupe	575
Hupmobile 5 Pass. Sedan	575
Hupmobile 1929 2 Pass. Coupe	975
La Salle 1929 7 Pass. Sedan	1,775
La Salle 2 Pass. Coupe	1,175
La Salle Vict. Coupe	1,175
Marmon 5 Sedan	85
Little Marmon 5 Sedan	675
Nash 1928 4 Pass. Coupe	575
Nash 1929 5 Pass. Coach	875
Packard 1928 5 Pass. Sedan	1,175
Packard 1928 7 Pass. Imp. Sedan	1,375
Pierce-Arrow 5 Pass. Coach	750
Rickenbacker Trg.	75
Stearns Knight 5 Sedan	975
Studebaker 7 Pass. Sedan	575
Whippet 5 Pass. Coach	275

50 OTHER CARS TO SELECT FROM.
3860 Ogden-av. Craw. 4100

Today's Best Values

Reconditioned & Guaranteed.

	DOWN PAYMENT
Chrysler 1929—75 Royal 4 dr. Sedan	$440
Chrysler 1929—75 Royal Coupe	425
Chrysler 1928—72 Conv. Coupe	360
Chrysler 1928—72 Royal Coupe	350
Chrysler 1928—62 Crown Sedan	240
Chrysler 1928—62 2 dr. Sedan	225
Plymouth 1930—4 dr. Sedan	180
Hudson 1929 Spt. Brougham	310
Nash 1929 model 440 Sedan	350
Chevrolet 1929 6 cyl. rdstr.	180
Essex 1929 4 dr. Sedan	100
Dodge 6 1928 Coupe	140
Graham-Paige 1928 4 dr. Sedan	210
Marmon model L 4-dr. Sedan	225

And Many Others. Easy Terms. CHICAGO MOTOR CAR CO., Chrysler-Plymouth Distributors. 2457 S. Michigan-av. Calumet 6070.

NASHES.

1929 Light 6 Sedan, 6 wire whls.	$685
1929 Adv. 400 Sedan	975
1928 Adv. 6 Spl. Cpe., wire whls.	825

AUBURN CHICAGO CO. AUBURN-CORD DISTRIBUTORS. 2401 S. Michigan-av. Michigan 1200.

NASH 1929—CHEAP. Coupe and sedan. Only driven a short while and have appearance of new. Will make attractive price if sold today. Small down payment will handle. 140 E. 23d-st.

NASH 1929 STD. 6 SEDAN. Reconditioned. Looks and runs like brand new. Buy with confidence. Jackson Park Buick Co., 7134 Stony Island. Mid. 1460.

NASH ADV. 6 VICTORIA. 1928. 1210 E. 63D-ST.

NASH—'28 LATEST SEDAN, ADV. MODEL. 90 day guarantee. Barg. 2323 Milwaukee.

OAKLAND ALL-AMERICAN 6 SPORT ROADSTER. FENDER WELLS. APPEARANCE OF NEW. $550. $150 DOWN. BAL. 18 MOS. SEE SUNDAY, APRIL 6TH. WAREHOUSE. 5247-55 S. STATE-ST.

OAKLAND—LATEST 1928 4 DR. SEDAN; $545; driven 3,676 miles; 6 wire wheels; fender mounted; chromium plated; 90 day guarantee; terms, trade. ALWAYS OPEN. 2810 W. MADISON.

OAKLAND—1928 COUPE, PERFECT, $525. MILLER AUBURN CO., 6731-33 S. WESTERN. REPUBLIC 8000.

OAKLAND—LATEST '29 SPORT COUPE; like new; driven 3,200 mi.; cost $1,495; our price $695; tms., trd. 5816 S. Western.

OAKLAND—LATEST 1929 COUPE, $695; terms or trade. 3327 Milwaukee-av.

OAKLAND—'29 SPORT SED., 2 MOS. OLD; equip.; big sav.; tms. 6811 S. Halsted.

OLDSMOBILE—LATEST 1929, 5 PASS. SEdan; new car appear thruout; real barg. $675. W. Side Auto Exch. 4635 W. Madison.

OLDSMOBILE—SPECIAL SEDAN 1929. $675. NEW CAR GUARANTEE. OLDSMOBILE DEALER, 2505 MILWAUKEE-AV.

OLDS.—1929 DEL. SPORT COUPE. LOOKS and runs like new; terms to resp. party; new car guar. Call Mr. Kaller. Longb. 4681.

OLDSMOBILE—1929 SPORT COUPE; RUMble seat; fully equip.; 90 day guar.; $575. Tms. 1801 W. 63d-st., cor. Wood. Alw. open.

OLDS—LATEST '27 LANDAU SEDAN; DR. 4,700 mi.; $295; tms. 3327 Milwaukee-av.

PACKARD Motor Car Company OF CHICAGO.

PACKARD 8, 2-36 5-PASS. PHAETON. This car was delivered in 1926. Its general appearance and condition of details are considerably above the average; in fact, the car looks almost new. Equipment includes seat covers, 6 excellent tires, tonneau windshield, Lorraine spotlight, wind wings, trunk, other things. The lover of a sport type open car will appreciate this car. $850.

PACKARD 8, 2-43 CUSTOM COUPE. Convertible type, suitable for any season or weather condition. Body by Dietrich. Car delivered new in June, 1926. Nickel, paint, upholstery and other details equivalent to new. Rumble seat adds to its utility. An exceptional value at $950.

ABOVE VALUES AT OUR MAIN STORE: 2357 S. Michigan-av. OPEN SUNDAY. CALUMET 7400.

PACKARDS! PACKARDS!
PACKARD 1929 SEDAN—Standard Eight; 5 pass.; latest series 6-26; driven so little it can hardly be told from new; only......$1,475
PACKARD "6" SEDAN—5 pass.; latest series 5-26; comparatively new; all parts chromium plated......$1,075
FITZPATRICK MOTOR SALES, 6555 COTTAGE GROVE-AV. MIDWAY 4200.

PACKARD 1927 SEDAN. Late 6 cylinder, 5 passenger; painted green; interior like new; cowl band and lights, 5 good tires; shows very careful handling; mechanically finest possible condition; the buyer who is looking for an exceptional used car will certainly find it in this one. Come in and look it over. BUTLER MOTORS, INC., Reo Distributor, 4824 Broadway. Longbeach 1200.

PACKARD 5 PASS. SEDAN. Late model; de luxe equipped; all chrome plated; 6 wire wheels; side mounts; new Royal Cord 6 ply tires; spotlight; heater; trunk rack. BARGAIN, $1,250. TERMS OR TRADE. 1822 Ridge-av., Evanston. Briargate 0620.

Packard Sport Phaeton. Nice condition. Equipment includes practically new tires, tonneau windshield, wind wings, cowl lites and 4 wheel brakes. A bargain, $575. L. W. Shanesy & Co., 2821 Sheffield-av. Lake View 8000. Open eves.

PACKARD—8, LATEST IMPROVED 1930 5 pass. de luxe sedan; 2 wheels mounted forward. Car actually run very little. Just like new. Guaranteed perfect. Bargain. Terms or trade. F. & F. Motor Sales, 3333 W. Madison-st. Always open.

PACKARD 1929 SEDAN. 6-26, Standard 8 cylinder, 4 door. In very fine condition throughout. $1,495; 1-3 down, balance 16 months. MOSS AUTO SALES, 6529 Cottage Grove. Plaza 5000.

Packard 7 Pass. Limo. Finish is perfect. Interior in very good shape. Equipped with 4 brand new Mohawk tires. A sacrifice at $375. L. W. Shanesy & Co., 2821 Sheffield-av. Lake View 8000.

PACKARD 7 PASS. SEDAN. 4 wheel brakes; tires and interior like new. This is a buy. $425. Terms or trade. Phone Briargate 0620.

PACKARD—1930 DE LUXE 5 PASS. SEDAN; dr. little; 6 whls., side mounts, trunk rack, hot water heater; big saving; also 1929 Packard De Luxe sedan, side mounts, equipped; $1,495; terms. 6811 S. Halsted-st.

PACKARD—8, LATE 1929 DE LUXE 5 pass. sedan, 2 wheels mounted forward. Trunk and fully equipped. Car is just like new. Guaranteed perfect. $1,585. Terms or trade. F.&F. Motor Sales, 3333 W. Madison.

PACKARD—4 DR. 5 PASS. SED., '29, ABsolutely like new in every respect; barg.; tms.; prop. owners, $160 dn. 7128-30 S. HALSTED. Triangle 9700.

Packard Stan. Sedan, 1930. 4 speed trans. Driven very little. Will sacr. for quick sale. Briargate 8759.

PACKARD—SEDAN, 1928, 6, A1 CONDItion; fender wells; at a big sacrifice. Terms to responsible party; leaving city account sickness. Mans. 1346. 5360 Madison, 2d apt.

PACKARD—4 PASS. COUPE, A1 CONDItion. Priced for quick sale. Terms. WRIGHT MOTORS, 242 W. 55TH-ST.

PACKARD—8, LATEST 1929 4 DOOR SEdan, wire wheels, fully equip. Unusual val. at $1,495. Guar. 2317 S. Michigan-av.

PACKARD—LATE 1929 STANDARD 8 SED.; side mounts; driven 6,200 miles, $1,475. 8611 Bennett-av. So. Shore 6260. 2d apt.

PACKARD—1929 LIGHT 8, 5 PASS. SEDAN. Fully eqp. Cost $2,595; sac. $1,100; guar. Terms. 1801 W. 63d-st., cor. Wood. Alw. open.

PACKARD—5 PASS. SEDAN, 1926, $375; also roadster, $250. 7338 Exchange-av.

PEERLESS—1930 4 DOOR SEDAN, $895; driven 1,200 mi.; like new; 90 day guarantee; fully equipped; terms, trade. ALWAYS OPEN. 2810 W. MADISON-ST.

Pierce-Arrow De Luxe Sed. A very distinctive car. Driven only 1,300 miles. Can be had at a tremendous saving. 1143 Diversey-blvd.

AUTOMOBILES FOR SALE.

Check These Values AT OUR Warehouse

COMPARE OUR PRICES.

1926 Essex coach	$50
1926 Hudson coach	$95
1927 Chevrolet coach	$115
1927 Chevrolet sedan	$135
1927 Dodge sedan	$165
1927 Hudson brougham	$195
1927 Chrysler coupe	$225
1928 Essex coach	$245
1927 Oakland landau sedan	$285
1928 Paige landau brougham	$295
1927 Nash Adv. sedan	$345
1929 Chevrolet 6 coach	$365
1929 Pontiac coach	$375
1929 Essex coach	$375
1929 Essex coupe	$395
1929 Essex sedan	$425
1928 Hudson sedan	$495
1929 Plymouth sedan	$475
1929 Graham-Paige sedan	$565
1929 Hudson coach	$645
1929 Hudson sedan	$695
1929 Hudson coupe	$695
1920 Hudson landau	$795

TERMS OR TRADE.
HUDSON MOTOR CO. WAREHOUSE, 2234 S. Wabash-av. Victory 1994. Open evenings and Sunday.

TENNANT OFFERS

Your Choice of More Than 100 Fine Used Cars at Extremely Reasonable Prices. Check This Partial List:—
VISIT OUR SHOWROOM!

1929 Chrysler "75" Sedan	$975
1929 Buick Master Roadster	$900
1929 Buick Brougham	$925
1929 Advance 6 Nash Sedan	$750
1929 Chrysler "65" Coach	$650
1927 Chrysler "70" Sedan	$450
1928 "54C" Buick Coupe	$775
Chrysler Imp. "80" C. B. Con. Coupe	$800

And Many Others!
2425 S. MICHIGAN-AV.
TERMS. OPEN EVENINGS AND SUNDAYS.

PACKARD—6 LATEST '28 CLUB SEDAN. Dr. 9,000 mi. $685. Tms. 2323 Milwaukee.

PEERLESS, 1929. BIG 6—MODEL 91 4 PASS. COUPE. COST $2,110 6 MONTHS AGO—OUR PRICE, $795. APPEARANCE OF NEW. WARRANTED. $200 DOWN. BAL. 18 MOS. SEE SUNDAY, APRIL 6TH. WAREHOUSE. 5247-55 S. STATE-ST.

Pierce-Arrow Roadster. $1,185. This custom built job only driven 9,600 miles. A very distinctive car costing $3,400 and is practically given away at our figure. 1143 DIVERSEY-BLVD.

PIERCE-ARROW — LATE '28 SPT. SEDAN. Driven 8,544 miles; has its original finish and tires. This car positively cannot be told from new. Originally this car sold for $6,675. Special price at $1,750. 1822 Ridge-av., Evanston. Briargate 0620.

Plymouth Late '29 Sedan. Driven 6,100 miles. Terms or trade. $475. 1822 Ridge-av., Evanston. Briargate 0620.

PLYMOUTH—1930 SEDAN; DR. 1,200 MI.; $395; terms. 3327 Milwaukee-Crawford.

PLYMOUTH—COUPE, 1929; ALMOST NEW; $400; $20 down. 3854 W. Madison.

PONTIAC—

1929 PONTIACS

Sedans, Coupes, Roadsters.
$195 DOWN
BALANCE $29.80 PER MONTH.
WRITTEN GUARANTEE. ACT FAST!
COMMUNITY MOTORS, INC.

4949 W. Madison-st.	Mansfield 1062.
2473 Milwaukee-av.	Capitol 4300.
7718 Stony Island-av.	So. Shore 9060.
235 E. 33d-st.	Douglas 6060.

PONTIAC '28 SPT. COUPE. 4 wheel brakes; rumble seat; good tires and finish; fully eqpd.; bargain; $375. WESTERN-DEVON BUICK CO., 6100 N. Western-av. Briargate 6100.

PONTIAC—1930 SPORT ROADSTER, $595; like new; 6 wire wheels, 2 fender mounted; fully equipped and guaranteed; terms, trade. ALWAYS OPEN. 2810 W. MADISON-ST.

PONTIAC—'29 SPT. CPE., SIDE MTGS., wire wheels; dr. 900 miles; $595; terms or trade. 2323 Milwaukee-av. Open eves.

PONTIAC—SEDAN; MOTOR AND TIRES perfect. Priced for quick sale. Terms. WRIGHT MOTORS, 242 W. 55TH-ST.

PONTIAC—LANDAU, 2D SERIES '28. A1 cond., our special for today....$450 LANGE BUICK, 2635 Milwaukee-av.

PONTIAC—NEW 1930 CABRIOLET, $208 down, BAL. E Z; it's a most unusual bargain. Call at 4316 Irving Park-blvd.

PONTIAC—1929 COUPE; USED LITTLE; like new; $395; tms. 3327 Milwaukee-av.

PONTIAC—'29 SPT. RDSTR., RUM. SEAT. Disc wheels, $445. 2323 Milwaukee.

PONTIAC—LATEST '29 SPT SED. WIRE whls., side mts. $685. 2323 Milwaukee.

REO—LATE '29 MASTER FLYING CLOUD 5 pass. de luxe sedan; 6 wire wheels, 2 mounted forward; trunk, and fully equipped. Guaranteed perfect. Cost $2,250. Our price $1,185. Terms or trade. F. & F. Motor Sales, 3333 W. Madison-st. Always open.

REO — 1928 FLYING CLOUD, LIGHT 6 brougham. Same as new car. Bargain. $475. Tms. 1801 W. 63d, cor. Wood. Alw. op.

ROOSEVELT 1929 SEDAN. De Luxe, 4 door, 5 pass.; 6 wire wheels and fender wells. $695; $335 down, bal. 16 mos. MOSS, 6529 Cottage Grove. Plaza 5000.

R'sevelt '29 Sed. 6 w.w.—$745. COMMUNITY MOTORS, INC., 4949 W. Madison-st. Mansfield 1063.

STEPHENS—6; BARGAIN; $75; GD. CONdition. 2300 N. Spaulding-av.

Studebaker late '28 President. This car has been driven very little and is in wonderful condition throughout; cost new $2,300; special today at $795; your present car accepted in trade. Balance to suit your convenience. BUICK FACTORY BRANCH, 2031 Calumet-av. Phone Calumet 0782.

STUDEBAKER—PRESID. 6 DE LUXE SEdan; driven 5,471 mi.; 6 wire wheels, fender wells, trunk rack. Can't tell from new. Barg., $785. Tms. or trade. Always open. 2951-53 W. MADISON-ST.

STUDEBAKER—ERSKINE CPE., RUMBLE seat, 4 wheel brakes; wire wheels; looks and runs very good; $80 cash, $15 a mo. Tennes Motor Co., Auth. Ford Dealer, 2550 Milwaukee-av. Spaulding 2424.

Stude. Dictator Sedan, $335. Late 1928; finish and tires like new; mechly. A1; 5 day driving trial. STUDEBAKER DEALERS, 3406 Lincoln-av.

STUDEBAKER—PRESIDENT 8, '29, 5 PASS. sed.; 6 wire wheels, hydraulic shock absorbers; 1st class cond. thruout; owner moving; $1,150. Phone Glencoe 1087.

STUDEBAKER — LATEST 1928 4 DOOR sedan; $395; driven 3,775 mi.; 90 day guarantee; terms, trade; no carrying charge. ALWAYS OPEN. 2810 W. MADISON.

STUDEBAKER—COMMANDER, 1929 4 DR. Sedan, $745; driven 3,974 mi.; 90 day guarantee. Terms, trade. No carrying charge. ALWAYS OPEN. 2810 W. MADISON-ST.

STUDEBAKER—1928 COMMANDER SEDAN. Four new tires, finish A1 and good condition throughout; $650. 650 MADISON-ST., OAK PARK. Austin 2102. Euclid 6500.

STUDEBAKER—BIG 6 RDSTR., 1926. HAS 5 brand new tires; rumble seat; windshield wings, bumpers, etc.; a beautiful, powerful car for only $295. 1210 E. 63d-st.

STUDEBAKER—1928 COMM. SED., USED very little; fully equip.; $395; terms, guaranteed. 1801 W. 63d-st. Always open.

STUDEBAKER—LATE 1926 4 DOOR SED., $195, low mileage; 90 day guarantee. Terms, trade. Always open. 2810 W. Madison.

STUDEBAKER—COMMANDER SEDAN, '28, 5 pass.; been in storage; must sell; $585; terms. 2327 Milwaukee-av. Open evenings.

STUTZ 8—BROUGHAM, LATE '26; GOOD cond.; $650. Ph. State 2671.

VIKING CONVERTIBLE SPORT COUPE. ORIGINAL COST $1,880—OUR PRICE $965. $265 DOWN. BAL. 18 MOS. SEE SUNDAY, APRIL 6TH. WAREHOUSE. 5247-55 S. STATE-ST.

VIKING—4 DR. 5 PASS. SED. LIKE A NEW car; rare barg.; tms., prop. owners $120 down, bal 18 mos. 7128-30 S. HALSTED. Triangle 9700.

VIKING—DE LUXE SEDAN, USED 30 DAYS. Cost $1,850. Fully equip. Sac. of $700. Terms, guar. 1801 W. 63d-st. Always open.

WHIPPET, 1929 DE LUXE SPORT ROADSTER. WIRE WHEELS, FENDER WELLS. $595. $175 DOWN. BAL. 18 MOS. SEE SUNDAY, APRIL 6TH. WAREHOUSE. 5247-55 S. STATE-ST.

WHIPPET—6 DE LUXE SPORT ROADSTER, 1929; 6 wire wheels, fender wells; like new. A real buy; $20 down. Open evenings. 3854 W. Madison.

WILLYS-KNIGHT—1930 5 PASS. DE LUXE sedan; 6 wire wheels, 2 mounted forward. Great line 6-66. Car is just like brand new. Run just a few miles. Guaranteed perfect. Bargain. Terms or trade. F. & F. Motor Sales, 3333 W. Madison-st. Always open.

WILLYS-KNIGHT—LATEST DE LUXE SED. 90 day guar. $645. Tms. 2323 Milwaukee.

WINDSOR—8 SPORT SEDAN; 6 WIRE wheels, fender mounted. Regular price, $2,250. Our price, $950. Regular 90 day guar. Terms. 1801 W. 63D-ST., COR. WOOD.

MOTOR TRUCKS.

Full Line Rebuilt Trucks. ½ TON TO 3-TON SIZE.

Exceptional values in following makes: Chevrolet, Stewart, Gotfredson, White, Reo, Hendrickson, G. M. C., and many others.

TODAY'S SPECIAL: REO Tractor and trailer; carrying capacity on trailer 10 to 15 tons; foreclosure.
BUTLER MOTORS, Inc., Reo Distributor, 1700 S. Indiana-av. Michigan 2000.

2½ TON MACK, 2 BATCH, 4 YD. body, underbody hoist, dual pneumatic, rebuilt and repainted......[illegible]
2½ ton Harvey, 12 ft. stake, dual pneumatic......[illegible]
2 ton Harvey, new ice body, 11x5x3 ft. [illegible]
10 ton Lapeer 20 ft. semi-trailer, upper and lower 5th wheel, overhead crane with 3 ton hoist and trolley, $875
3½ ton Harvey 6 yd. dump, underbody hoist, closed cab......[illegible]
HARVEY MOTOR TRUCK WORKS, 155th and I. C. elec. Ph. Pullman 1334.

MACK TRUCK BARGAINS. ALL MAKES. ALL SIZES. 33D AND WENTWORTH. CAL. 5413.

USED TRUCK BARGAINS. INT. HARV. CO. OF AMERICA. 2004 Diversey-blvd. 2919 S. Western-av.

FORD TRUCK—1½ TON; 1929; DUAL WH.; new cab, platform and stakes; can't tell from new; $450; terms arranged. POMEROY-BRAY, 6201 S. Western.

FORD TRUCKS—CAN'T TELL FROM NEW; late models; guar.; all kinds bodies; terms, trade. LAWDER BROS., 6900 Vincennes-av.

DIA. T 1½ T. VAN BODY, $350; G. M. C. 1¼, air tires, $350; United 2 t. stake, air tires, $750; real buys. 3737 N. Clark.

FORD TRUCKS—'28S AND '29S; ALL MODels. $250 and up. Liberal terms. LITSINGER, 925 W. Jackson. [Always open.]

USED TRUCKS, ALL MAKES AND MODels. $75 and up. Some real bargs. La France Republic Truck, 3830 S. Michigan.

GMC—'29 2 T. STAKE; REPOSSESSED. Federal-Knight 1½ t. rebuilt, $375. 2369 Milwaukee-av. Brunswick 5940.

FORD NEW TRUCKS, 1929 MODELS; ALL body types; big discount. DONOVAN MOTOR CO., 7400 Stony Island-av.

MEN FOR HIGHWAY HAULING, A MONEY maker; $1,800 required for equipment. 3722 Southport-av. See MR. CLARK.

FOR SALE—3½ TON WHITE STAKE BODY truck, 1st class cond.; reas. Rand. 5720.

AUTOMOBILES WANTED.

WANTED—150 CARS FOR CASH. WILL PAY MORE THAN BOOK VALUE. INTERNATIONAL MOTOR SALES, 1444 S. Michigan-av. Victory 7748.

WANTED—150 CARS. WILL BUY OR LOAN. PAY MORE THAN BLUE BOOK VALUE. 1452 S. MICHIGAN-AV. VICTORY 4444.

WANT 100 AUTOMOBILES. Pay cash or make you a loan. Always open. Van Buren 3200. 2810 W. Madison.

CARS SOLD FOR OWNERS ON COMMISsion basis. Quick action. All makes, all models. 3106 Montrose-av. Always open.

FORDS AND CHEVROLETS WANTED. HIGHEST CASH PRICES PAID. 724 Milwaukee. Monroe 3835. Alw. open.

WANTED—100 LATE MODEL CARS—WE PAY HIGHEST CASH PRICES. Kavanagh Motor Sales, 2275 Milwaukee-av.

CASH FOR USED, WRECKED OR JUNK cars. Ashland Auto Parts. Canal 0004.

CASH PAID FOR LATE MODEL CARS. See McDermott, 7136 S. Halsted. Tri. 9336.

WTD.—AUBURN SDN. 8-88, BRGM. CASH; no dlrs. Give ph. Address L G 26, Tribune.

WANTED—30 LATE AUTOS; BRING CARS, get cash. 6811 S. Halsted. Went. 2727.

WANTED — 50 LATE AUTOS FOR CASH. 3327 Milwaukee at Crawford. Pens. 4379.

AUTO ACCESSORIES, REPAIRING.

DON'T TRADE YOUR CAR. SEE US FOR REPAIRS. 10 MONTHS TO PAY. 6247-51 Broadway. Phone Rogers Park 2497.

LOUIS AUTO PAINT SHOP—DUCO, LACquer, simonize. 7317 S. Halsted. Vin. 2488.

MOTORCYCLES AND BICYCLES.

TAKE NO CHANCES—BUY USED HARLEY with guar. from new agent. Terms. Open eves. and Sun. Kemper, 1307 S. Michigan.

LIBERAL DISCOUNT ON NEW MOTORcycles. Address E S 421, Tribune.

AUTO TIRES.

TIRES — HEAVY DUTY ADJUSTED CENtury tires, almost new, $1.50 up. Dealers wanted. H-A-R-T TIRE CO., 6343 S. Ashland.

AUTO CREDITS FOR SALE.

$775 HUDSON CREDIT AT WORTH WHILE saving. Phone Juniper 2888.

GARAGES—FOR SALE AND TO RENT.

GARAGE FOR RENT; CHEAP; 70X135. 2820 W. Van Buren-st. West 2975.

DOGS, BIRDS, POULTRY, ETC.

Dogs.

327 W. MADISON-ST.

NEAR MARKET-ST. DEARBORN 4650. OVERSTOCKED—800 PUPPIES. NO REASONABLE OFFER REFUSED. PED. CHOWS, BLACK & RED. ALL AGES.

Bostons	$10 up	Wires	$10 up
Spitz	$5	Shepherds	$3
Fox, bull terr.	$2	Police	$3
Toy terr.	$4	Pedigreed Pekingese.	
Airedales	$5	Mixed Pups	$3

Gr. Dogs. Open daily and Sun. till 10 p.m.

ANN'S KENNEL

WAUKEGAN-RD. ROUTE 42-A. 4 BLOCKS NORTH OF DEMPSTER-ST. Ped. Police, Springers, Chows, $15 up; Collies, $5 up; Toy Fox, Spitz, $7; St. Bernard. Wires, $15 up; Ped. Bostons, others. Stud dogs. Lion cubs. Alw. open. Morton Gr. 1683.

6419 COTTAGE GROVE

REDUCED FOR QUICK SALE. 800 PUPPIES, DOGS, ALL BREEDS. Litter Ped. Chow Chows, red and blk., cheap.

Ped Boston	$10 up	Eng. Fox Ter.	$5 up
White Spitz	$5	Collies, Shep.	$5
Pom. Spitz	$10	Wire	$10
Fox Bull Ter.	$2	Cocker Span.	$10
Police	$4	Mixed Pups	$1

Grown Airedale, Police, Boston, Spitz, Poodle, Greyhounds, Doberman, Pekingese, many others.
WE BUY AND SELL. HYDE PARK 9962. OPEN TILL 10 P. M. AND SUNDAYS.

BEAUT. LITTER OF PED. WHITE COLlies; Boston, Toy Poodle and Fox Terrier pups. Hirsch's Dog Shop, 1807 W. Madison-st.

FOR SALE—POLICE DOG. 3434 80th-av. on Forest Preserve-dr., near Addison, River Grove 1723.

PED. BROWN PUPS, $15. 1531 MOHAWK-st., nr. North-av. Lincoln 7093.

Poultry.

LOW PRICE — BLOOD TESTED CHICKS wh., bf., bf. lef. per 100, $9; brd., wh., bf. Rocks, wh., bf. Orps., S. C., R. C. Reds, $11; mixed lt. breeds, $8; heavy, $10. From famous Tancred, Wyckoff, Fishel, Thompson, Holterman blood lines. THORNWOOD POULTRY YDS., Box 200, Crandall, Ind.

HORSES, HARNESS, AND WAGONS.

FOR SALE.

2 high class, well mannered three gaited saddle horses; 2 gentle Shetland ponies, safe for young children. To be sold at once. Phone University 1688.

FOR SALE—KENTUCKY SADDLE HORSE, five gaited, 6 year olds, 15 3, black, white markings; stallion, 4 years old, chestnut, sound. These horses can be shown. See them. Plaza 1000, Mr. Line, for appointment.

LADY'S HUNTER, bay gelding, clean jumper. Greenleaf 3629 or Morton Grove 1712.

Brown and White Mare. 3 gaited, 7 years; fine disposition. Greenleaf 3629 or Morton Grove 1712.

TERMS OF SUBSCRIPTION OF THE TRIBUNE.

Orders for mail subscription must be accompanied by remittance to cover.
Rates for Illinois [outside of Chicago], Indiana, Iowa, Michigan, and Wisconsin:
Daily, without Sunday, one year, $5.00; six months, $2.50; three months, $1.25; two months, $1.00; one month, 50c.
Daily, with Sunday, one year, $12.50; six months, $6.25; three months, $3.15.
Sunday only, one year, $7.50; one month, $1.00.
Rates for subscription in postal zones 3 and 4 [measured from Chicago], outside of Illinois, Indiana, Iowa, Michigan, and Wisconsin:
Daily, without Sunday, one year, $7.50; one month, $1.00.
Sunday only, one year, $7.50; one month, $1.00.
Daily and Sunday, one year, $15.00; one month, $2.00.
Rates for subscription in zones 5, 6, 7, and 8 [measured from Chicago], Canada, Mexico, and foreign.
Daily, without Sunday, one year, $12.00; one month, $1.50.
Sunday only, one year, $7.50; one month, $1.00.
Daily and Sunday, one year, $19.50; one month, $2.50.
Give postoffice address in full, including county and state. Remit by express money order, draft, or in registered letter at our risk to the Tribune Company, publishers, Tribune Square, Chicago.
We cannot be responsible for currency sent through the mail.

MEMBER OF THE ASSOCIATED PRESS.

The Associated Press is exclusively entitled to the use for republication of all news dispatches credited to it or not otherwise credited in this paper, and also to the local news published herein.

All rights of republication of special dispatches herein also are reserved.

Chicago Daily Tribune.
THE WORLDS GREATEST NEWSPAPER

SATURDAY, APRIL 5, 1930.

"L" Tied Up and Surface Lines Traffic Interrupted by $300,000 Loop Fire—Raskob Defends Gifts to Wets

FORMER SECRETARY OF STATE SPEAKS HERE. Left to right: Silas H. Strawn, Frank B. Kellogg, former secretary, and Francis X. Busch at Bar association luncheon. [TRIBUNE Photo.] *(Story on page 3.)*

[Associated Press Photo.]

DEMOCRATIC CHAIRMAN TELLS OF $64,000 WET AID. John J. Raskob testifies in lobby inquiry before senatorial subcommittee as senators clash. *(Story on page 7.)*

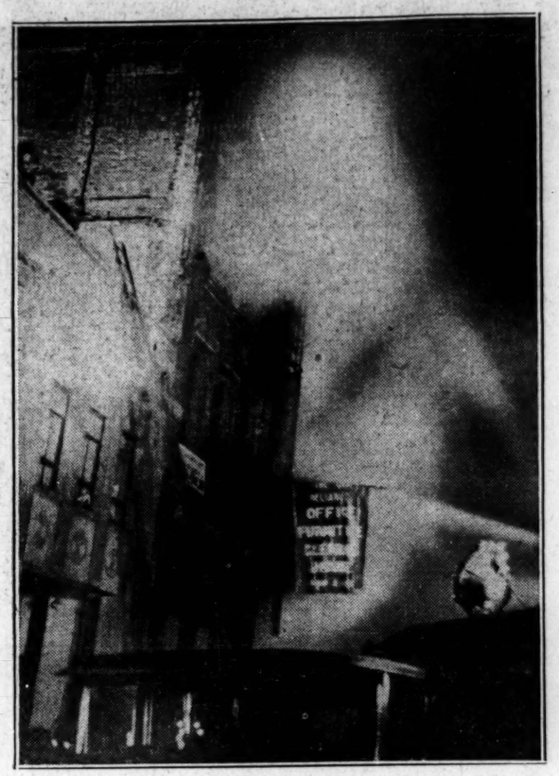

[TRIBUNE Photo.]

[Associated Press Photo.]

FIGHTING FLAMES AT EARLY MORNING DOWN TOWN FIRE WHICH WAS WITNESSED BY THOUSANDS. At left: Searchlights playing on burning building at 128 West Lake street, occupied by Western Radio Manufacturing company, as firemen turned streams on blaze. At right: Firemen at work on fire escapes endeavoring to prevent spread of flames. *(Story on page 1.)*

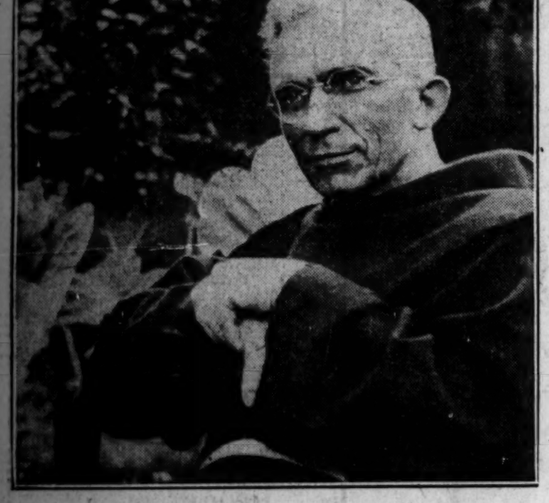

MONK TO TEACH AT UNIVERSITY OF CHICAGO. Father Berard Haile, Franciscan authority on Navahoe Indians, joins department of anthropology at the Midway.

LONG IMMUNE NIGHT CLUB PADLOCKED BY U. S. Federal officials closing Bert Kelly's Stables, 431 Rush street, after injunction had been issued by federal court. [TRIBUNE Photo.] *(Story on page 19.)*

[TRIBUNE Photo.]

VICTIM OF STRANGLER IS BURIED FROM HER FATHER'S JOLIET HOME. Casket containing the body of Mrs. Mildred Helsing being carried from the home of her father, Frank H. Carson, at 325 West Marion street, Joliet. *(Story on page 7.)*

QUITS VOTE BOARD. Charles Center Case says he has been hampered in work as attorney. *(Story on page 3.)*

[Underwood & Underwood Photo.]

[Pacific and Atlantic Photo.]

QUEEN VICTORIA OF SWEDEN DIES AT ROME AFTER LONG ILLNESS, WITH FAMILY AT HER BEDSIDE. At left: Gustave of Sweden and Queen Victoria, who passed away in Rome yesterday.. At right: A recent photograph of Queen Victoria, who was the favorite relative of the deposed emperor of Germany. *(Story on page 6.)*

[Pacific and Atlantic Photo.]

CONFERENCE COMMITTEE BEGINS TO WORK ON TARIFF BILL AGREEMENT. Left to right, front row: Senators Shortridge, Watson, Smoot, Simmons, and Harrison. Back row: Representatives Bacharach, Garner, Hawley, Treadway, and Collier, members of committee. *(Story on page 8.)*

JEWS BEGIN DEDICATION OF NEW $1,000,000 TEMPLE SHOLOM. The Rev. Dr. Gerson B. Levi delivering the invocation last night during the dedicatory services in the new building on Sheridan road between Stratford place and Cornelia avenue. [TRIBUNE Photo.] *(Story on page 15.)*

[TRIBUNE Photo.]

FLOWER SHOW TO OPEN AT STADIUM TODAY. Mrs. Walter Brewster of Lake Forest doing her part to prepare for the opening of exhibition. *(Story on page 15.)*